

NACIONALINIS VĖŽIO INSTITUTAS



NACIONALINIS VĖŽIO INSTITUTAS

MFS

MEDICINOS FIZIKOS SKYRIUS



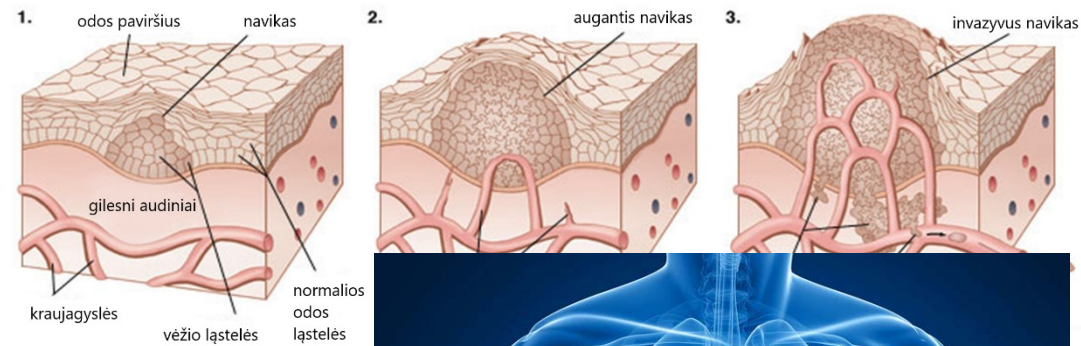

© 2006 Encyclopædia Britannica, Inc.

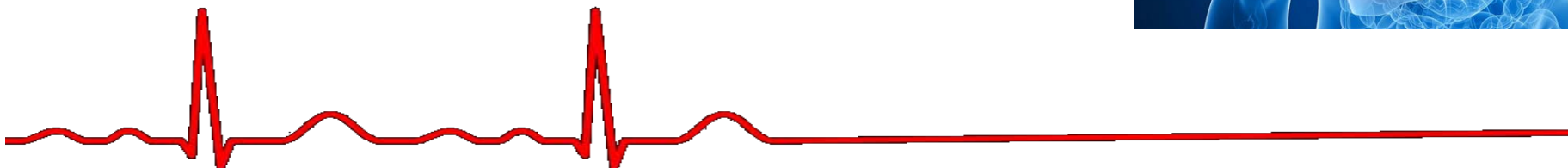

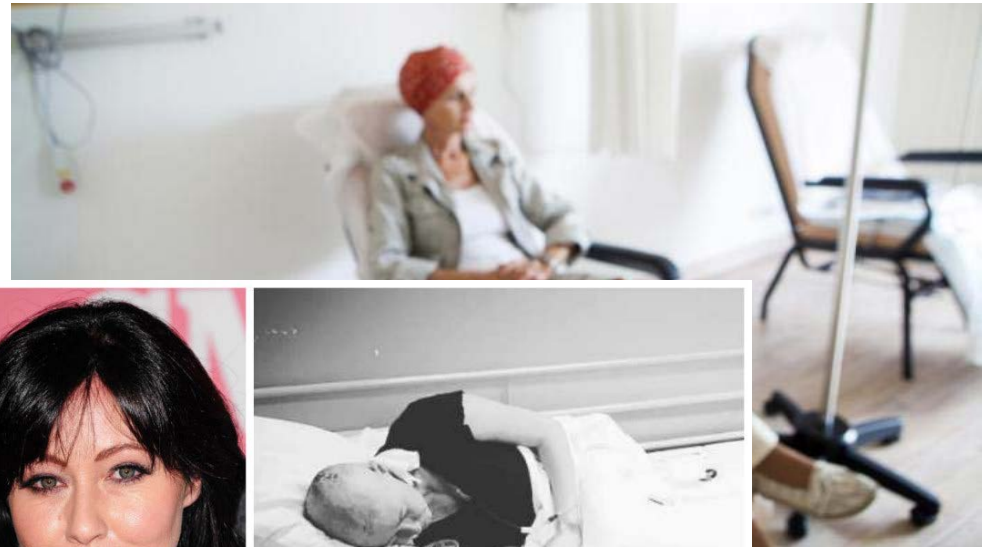
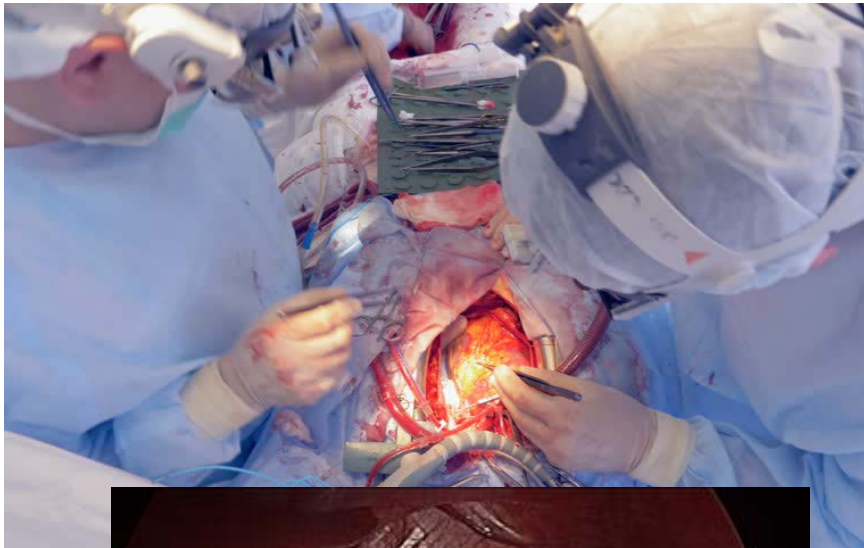

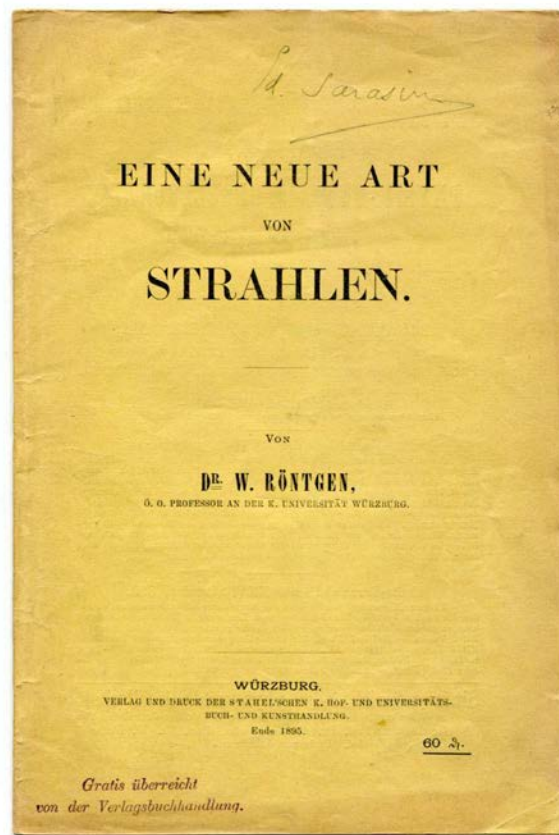

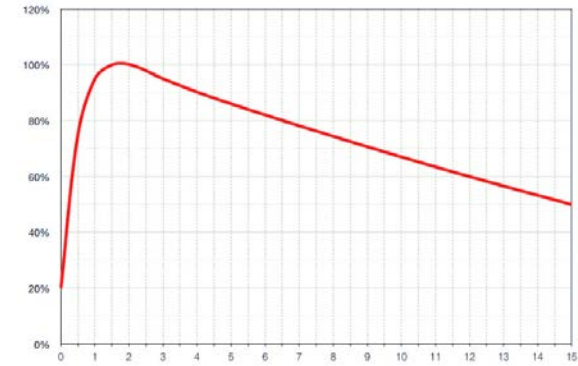
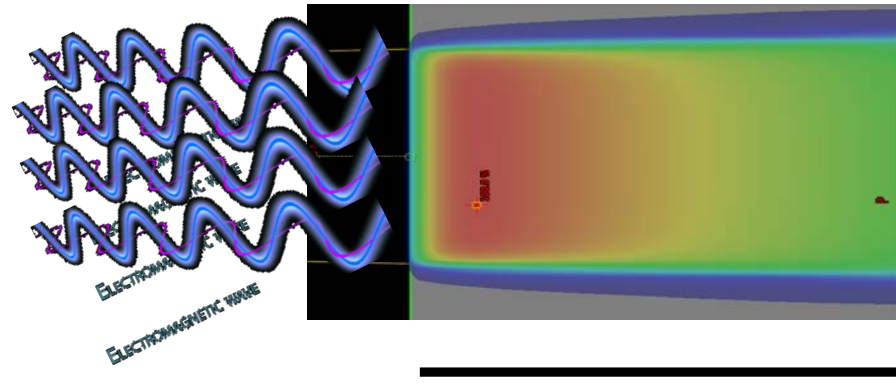
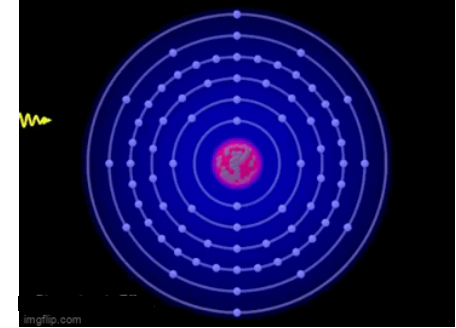
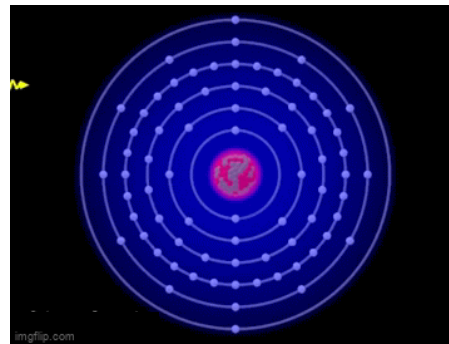
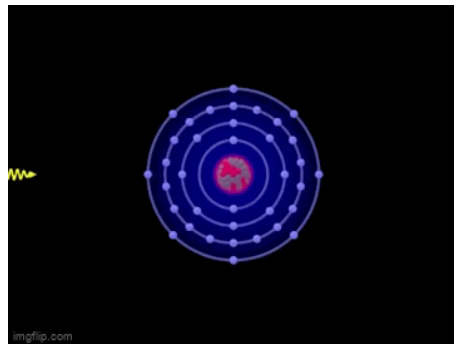
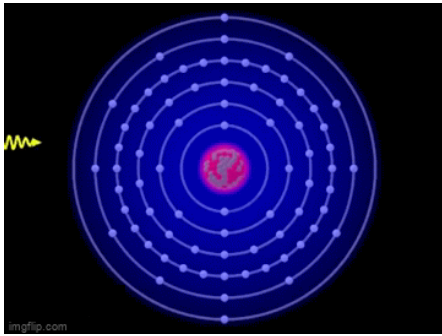

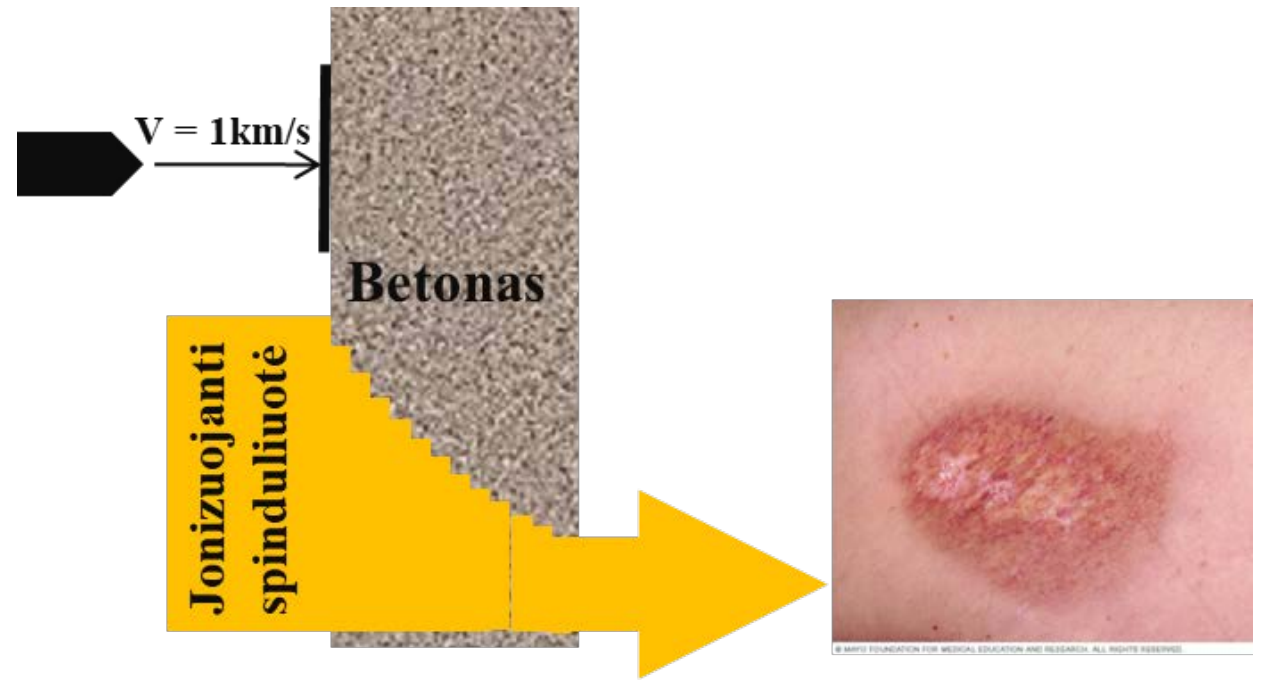

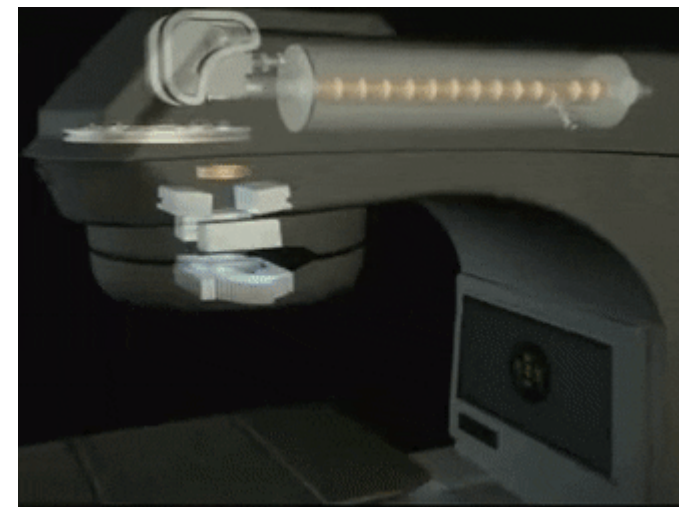
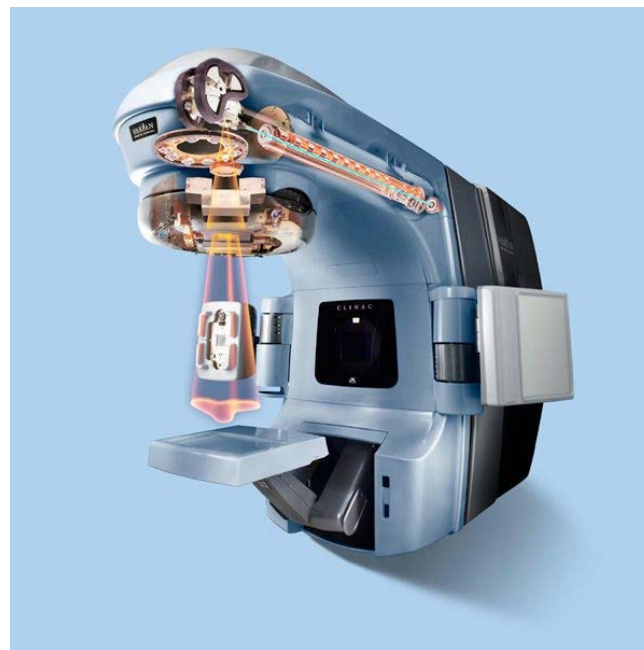



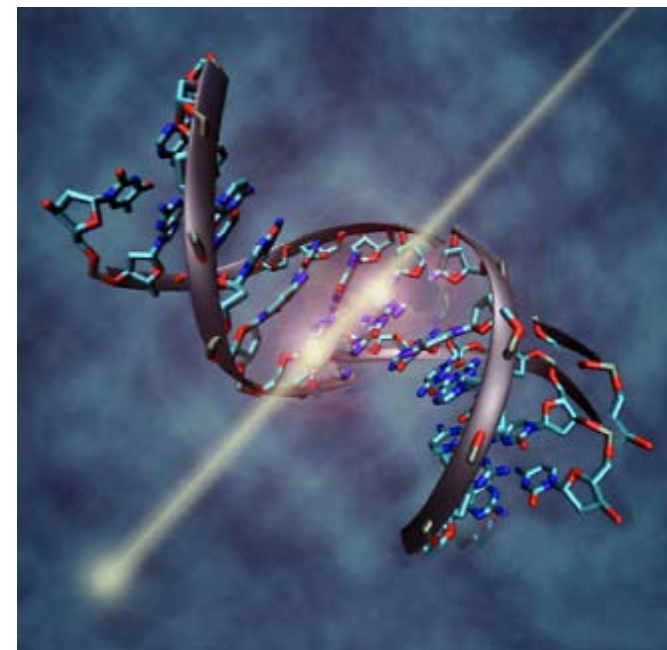
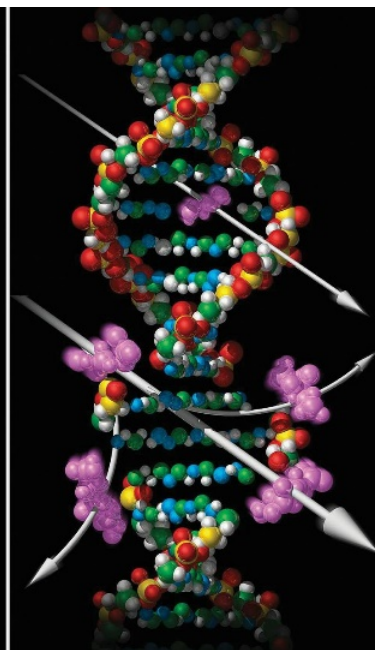
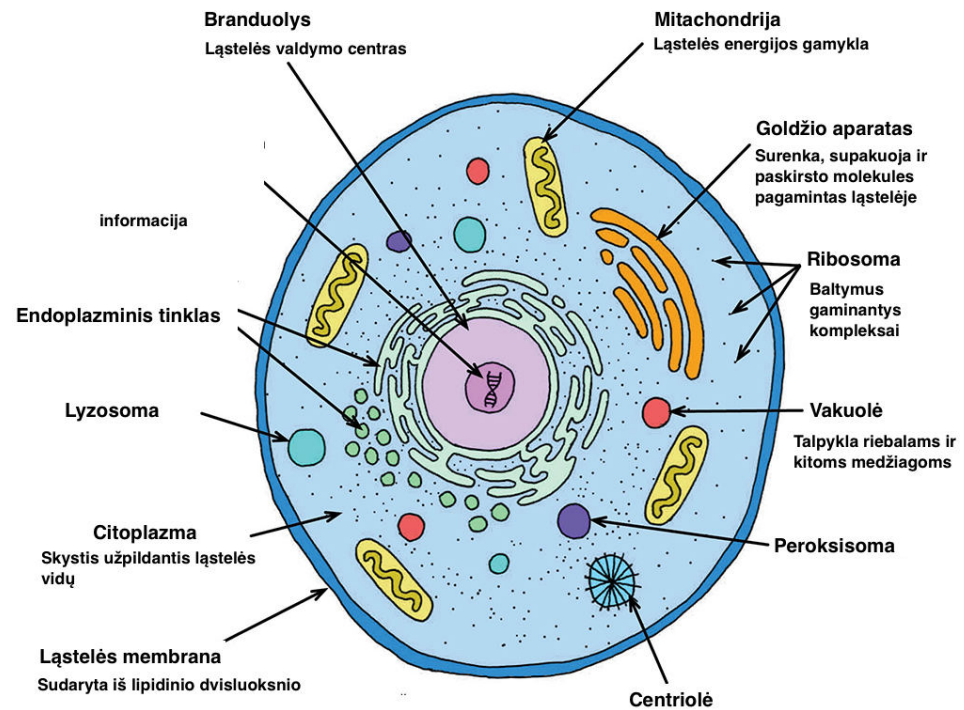

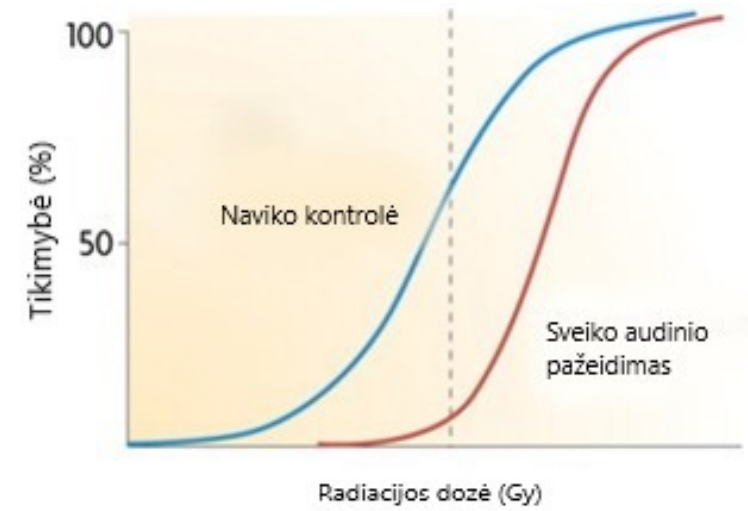
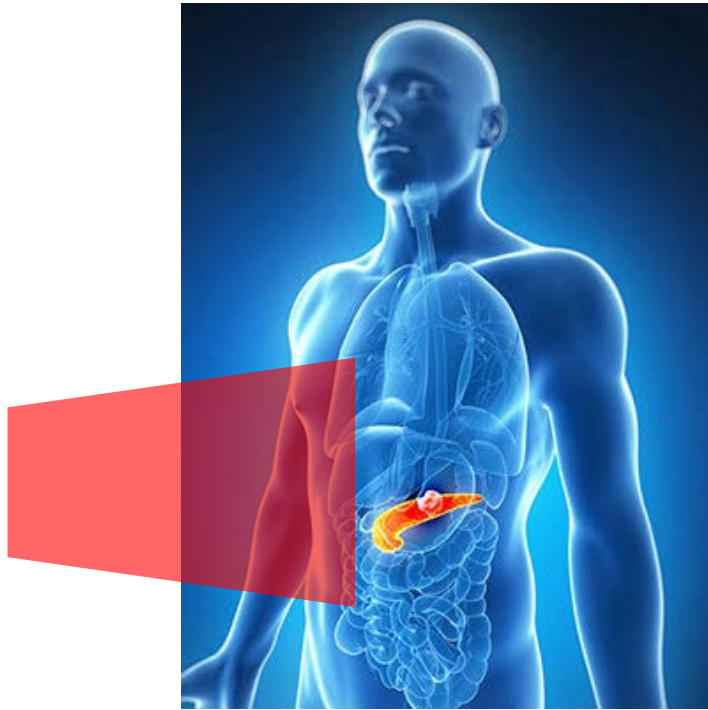

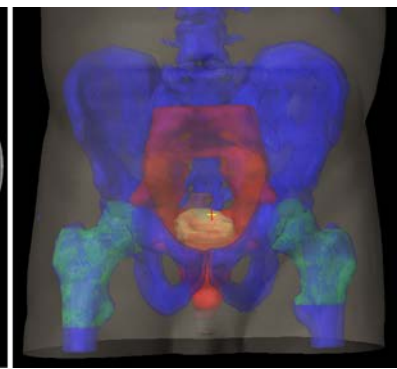
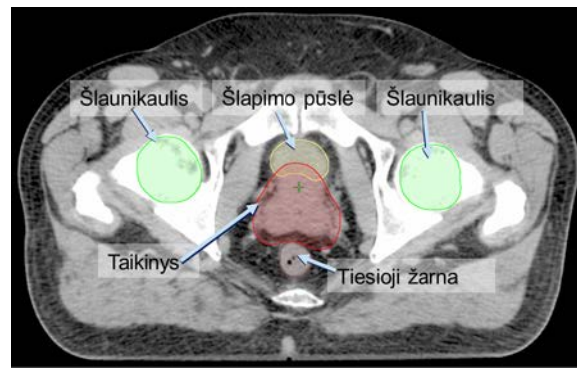
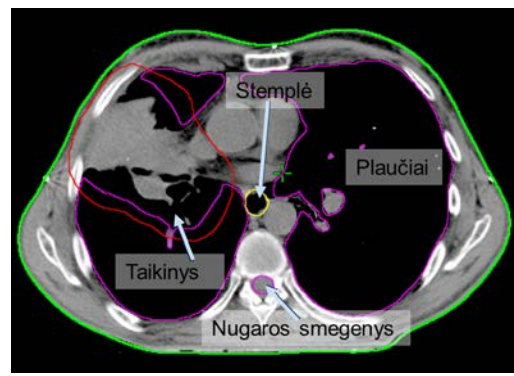
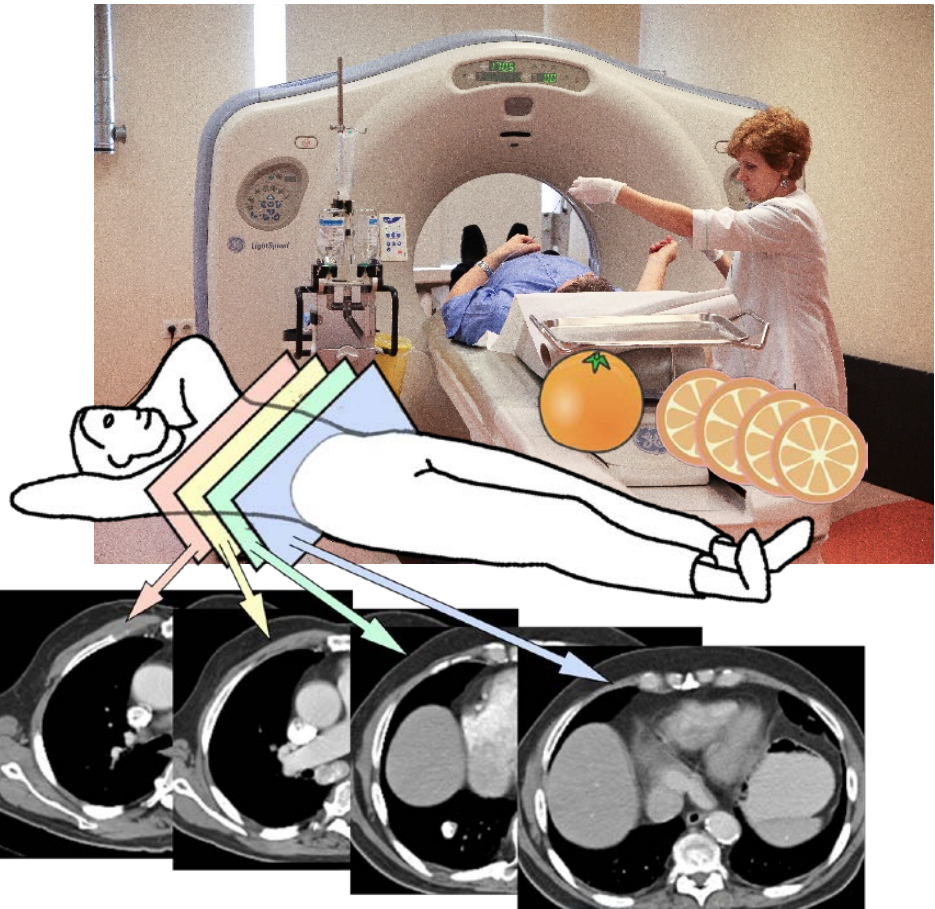

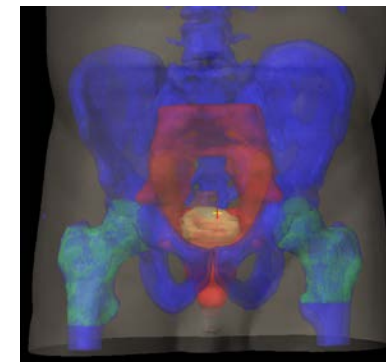
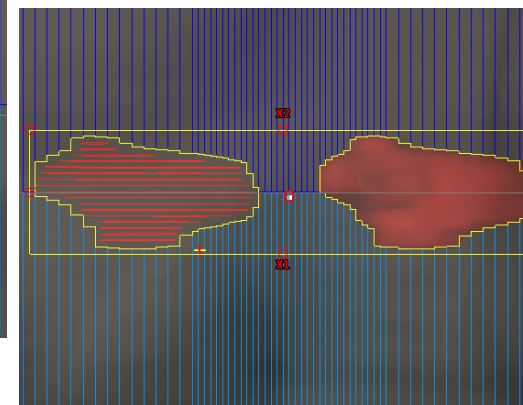
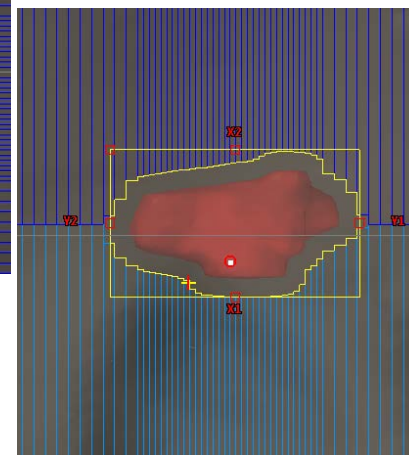
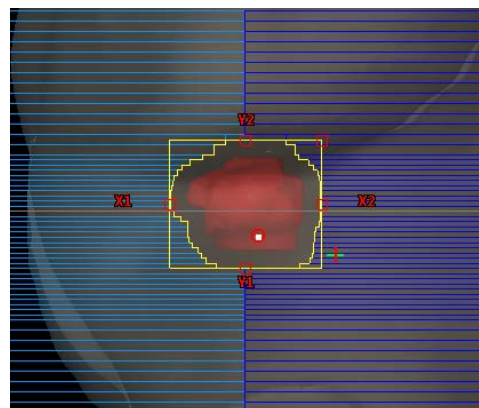
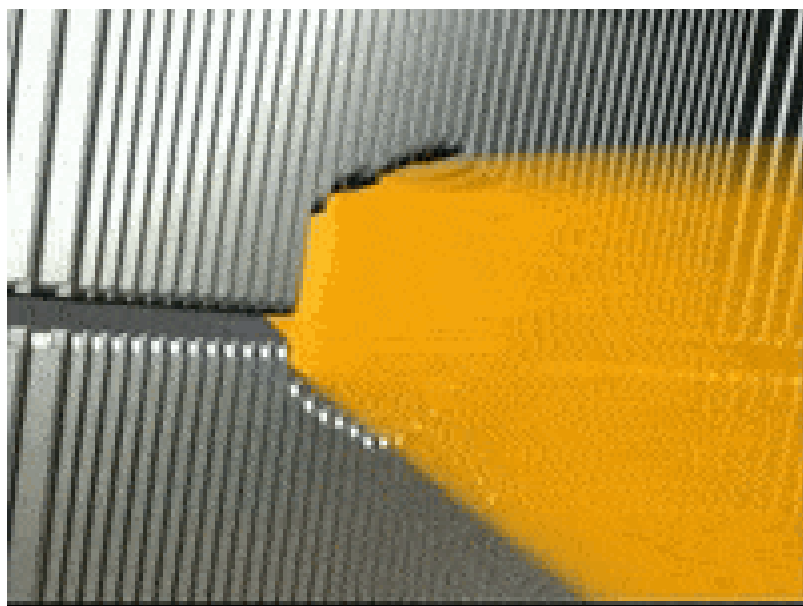

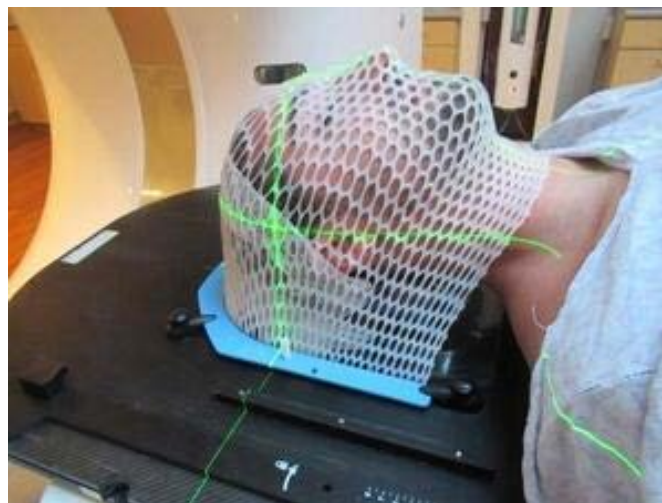
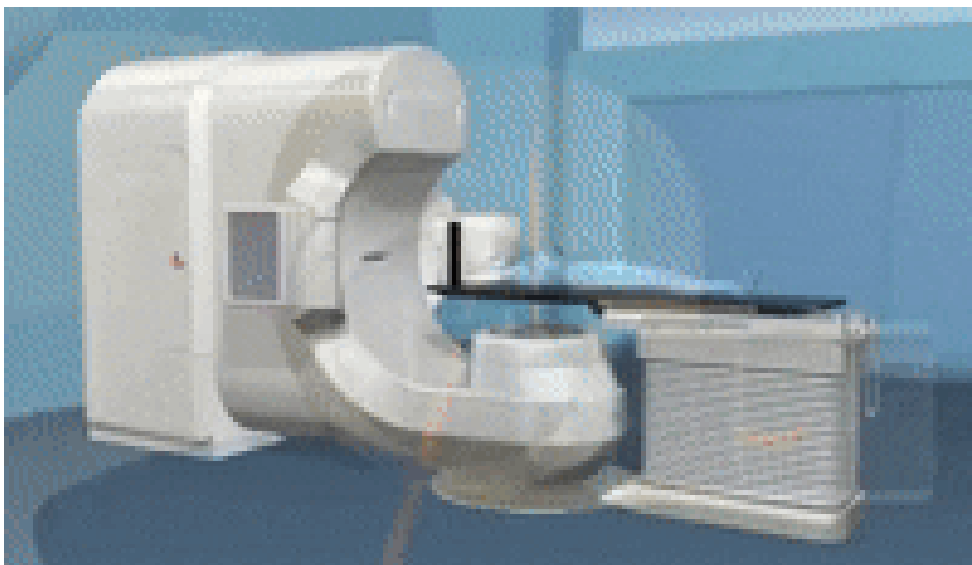

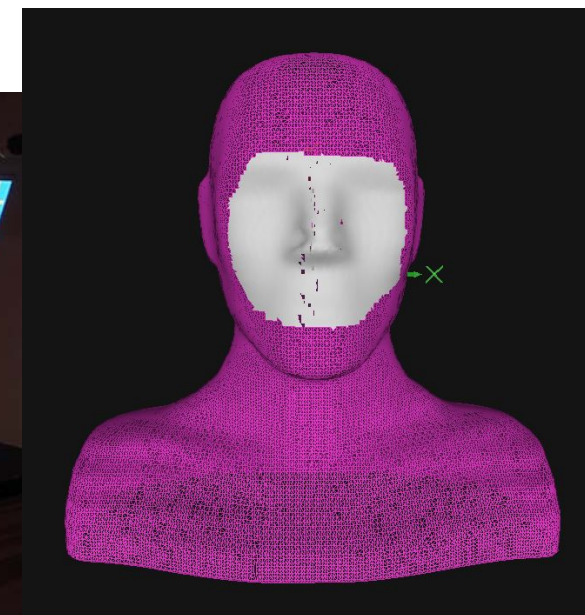
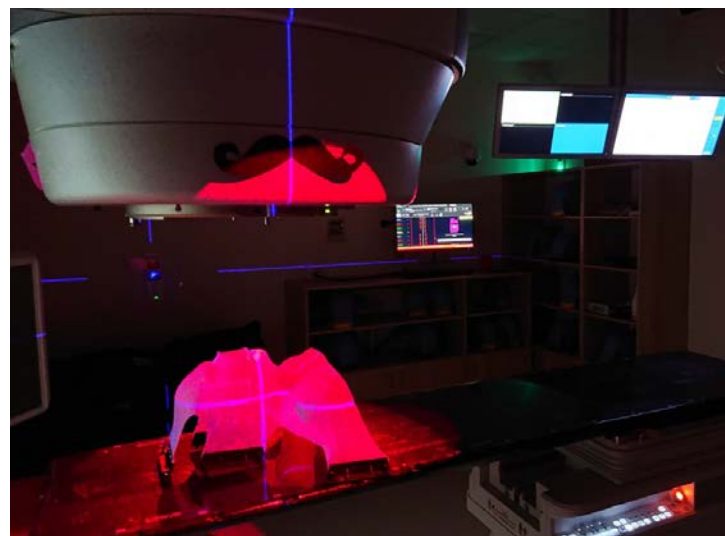
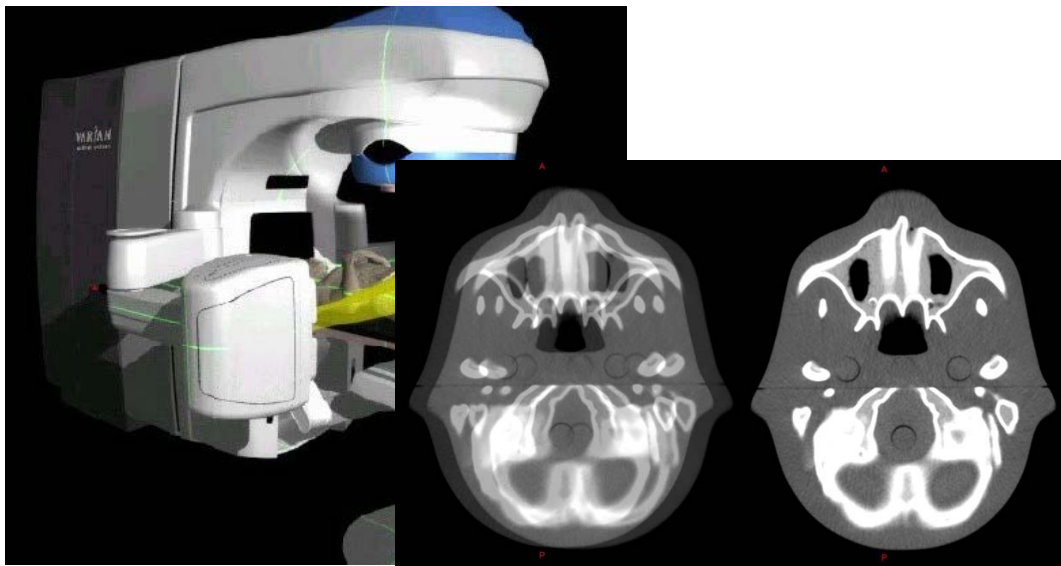

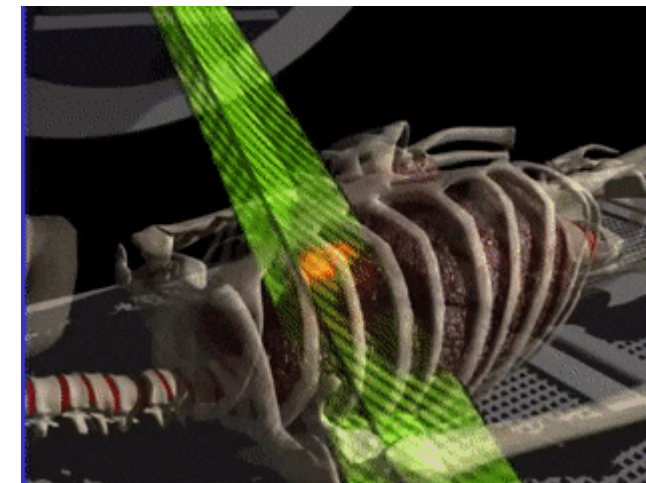
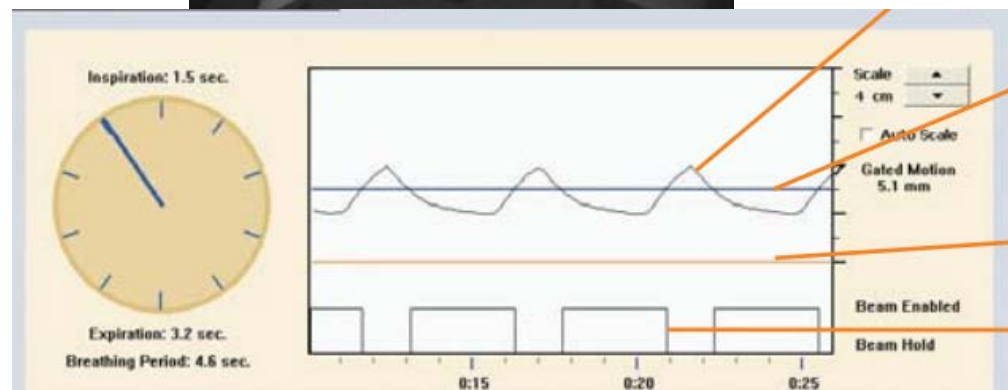
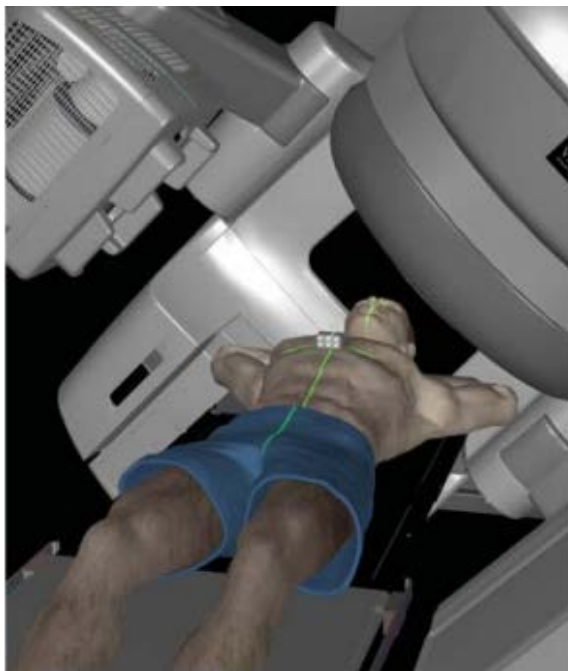



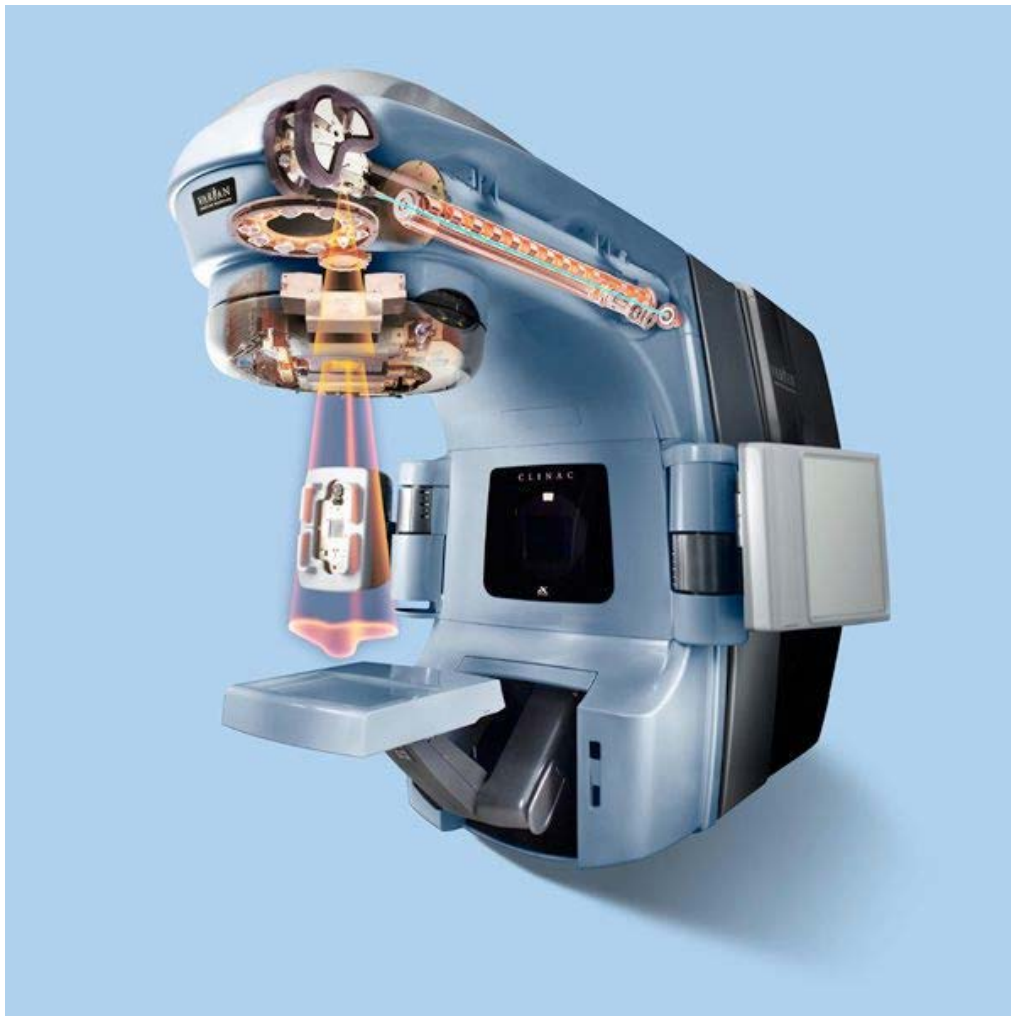



Stovo sukimosi izocentras, mm	0.7
Kolimatoriaus sukimosi izocentras, mm	0.6
Stalo sukimosi izocentras, mm	0.2
Stovo pasukimo kampas, °	0.3
Kolimatoriaus pasukimo kampas, °	0.3
Stalo pasukimo kampas, °	0.3
Izocentų sutapimas spinduliuotės ir mechaninio, mm	0.7
Dozė referentinėmis sąlygomis, %	1.2

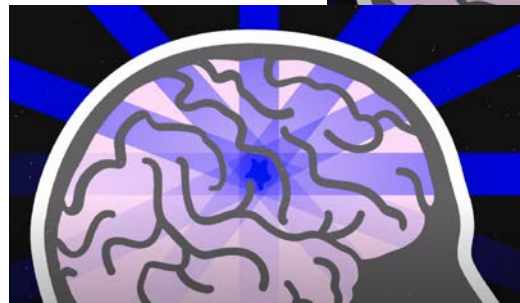
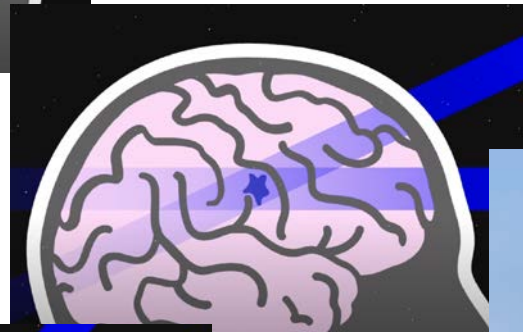
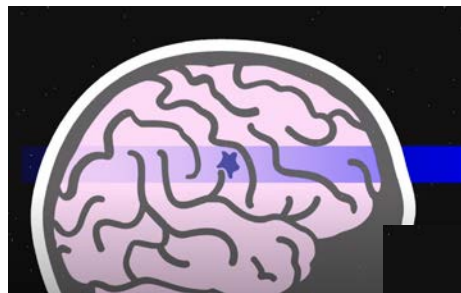

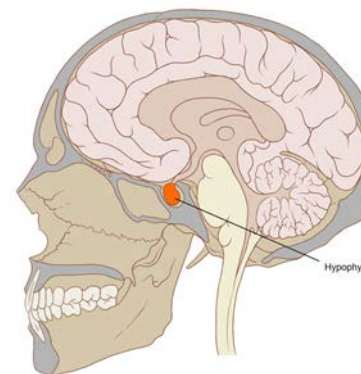
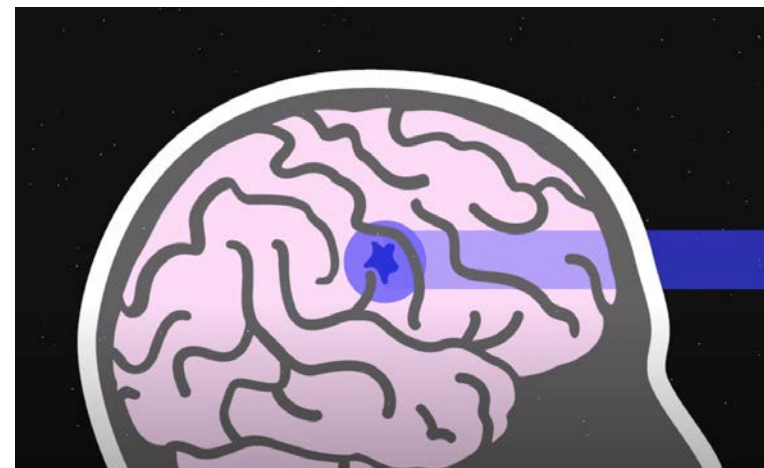
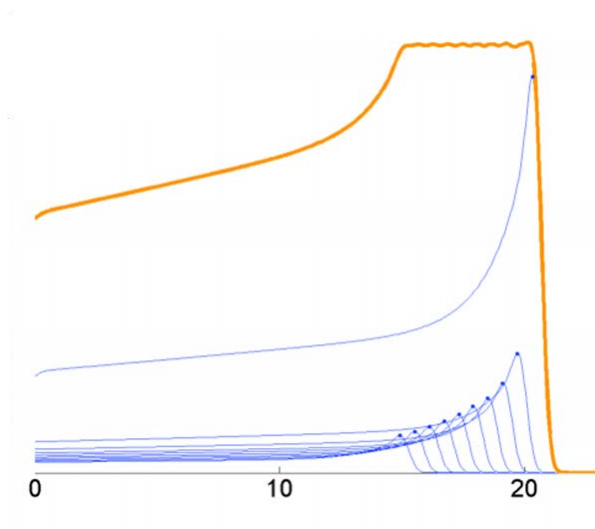

Ciklotronas

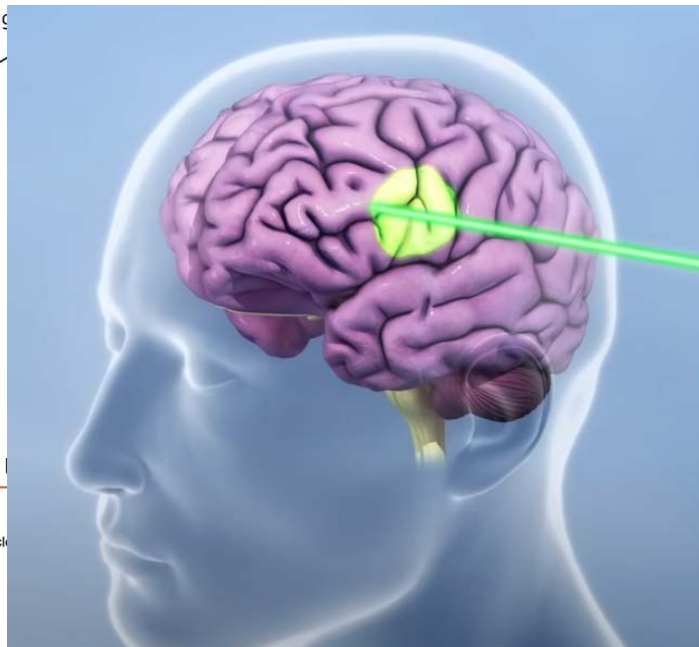
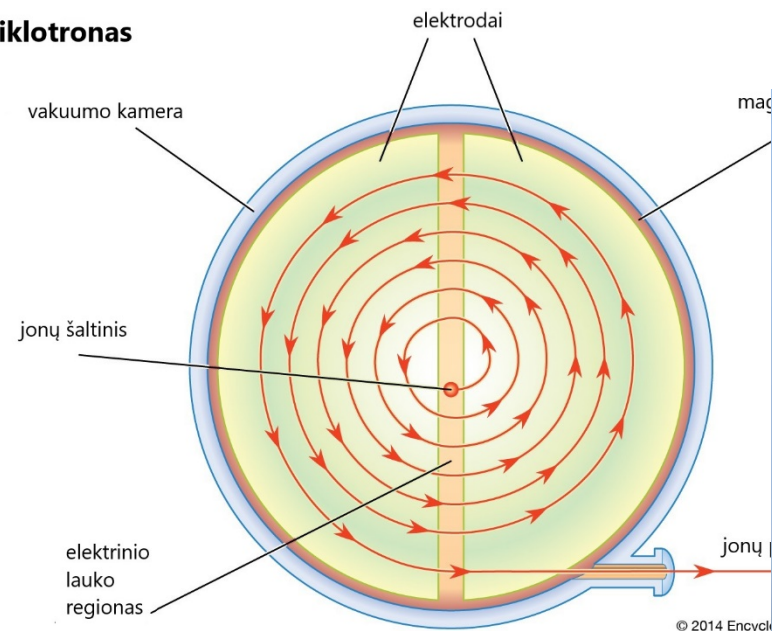

Sinchronono schema

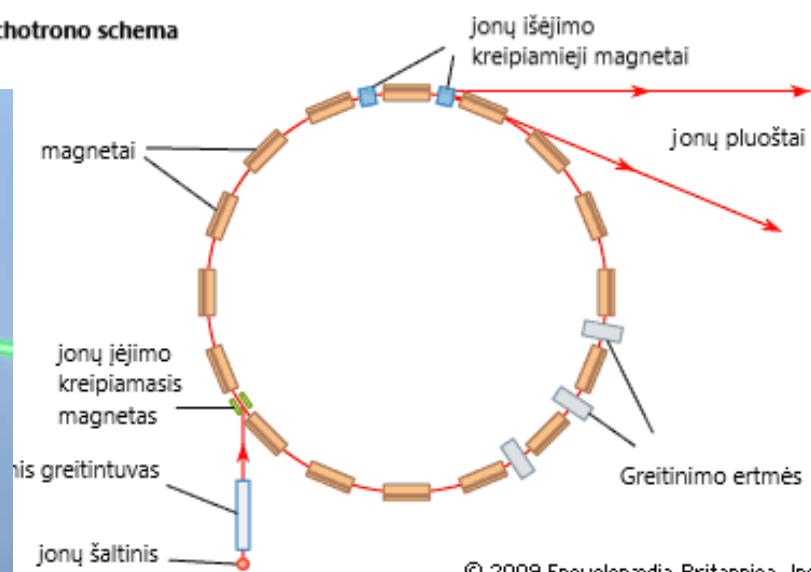

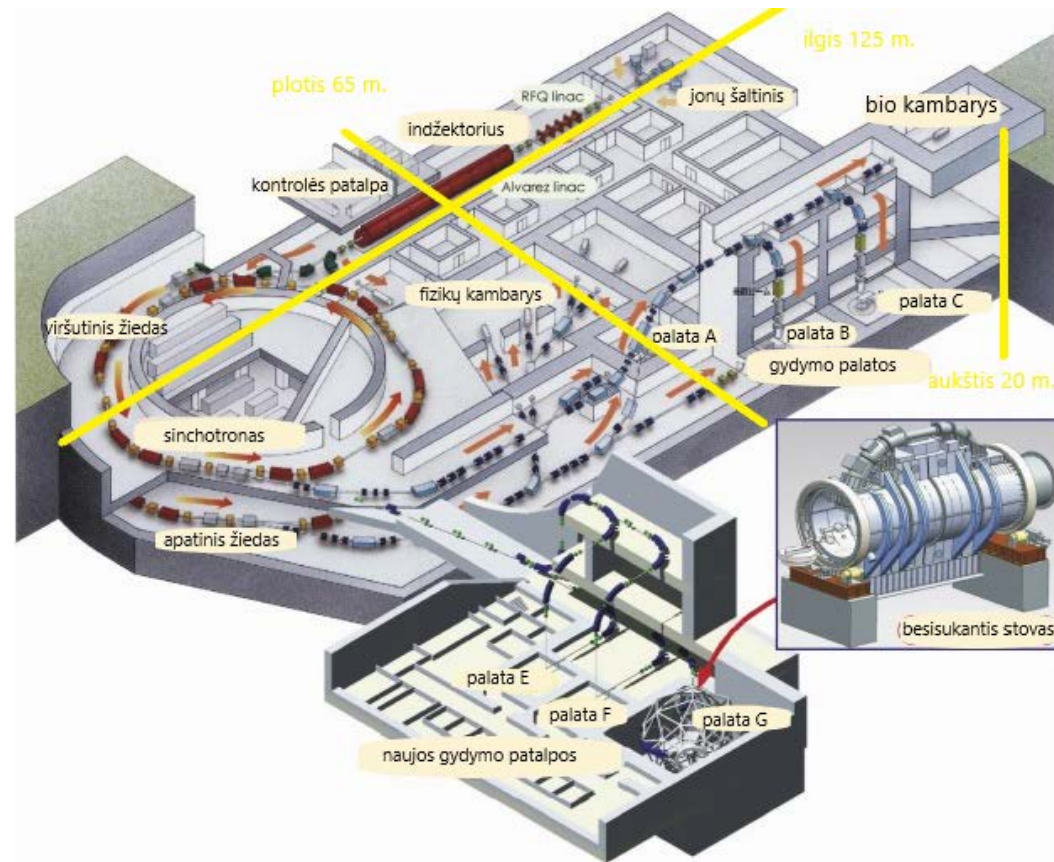
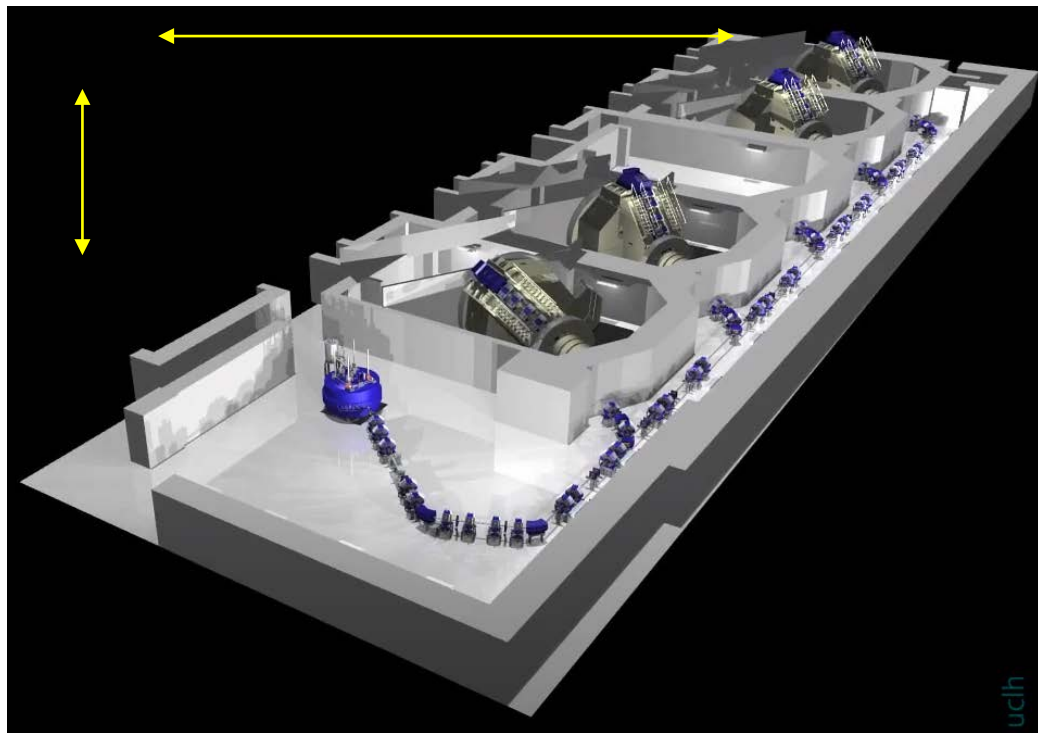

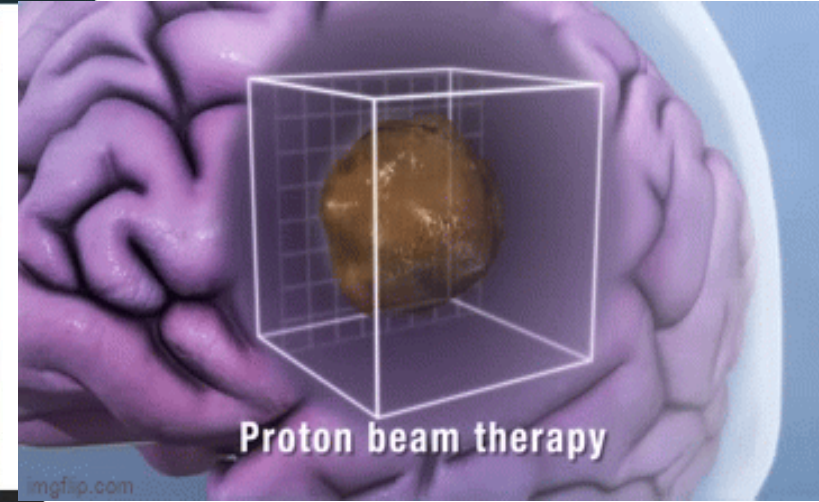
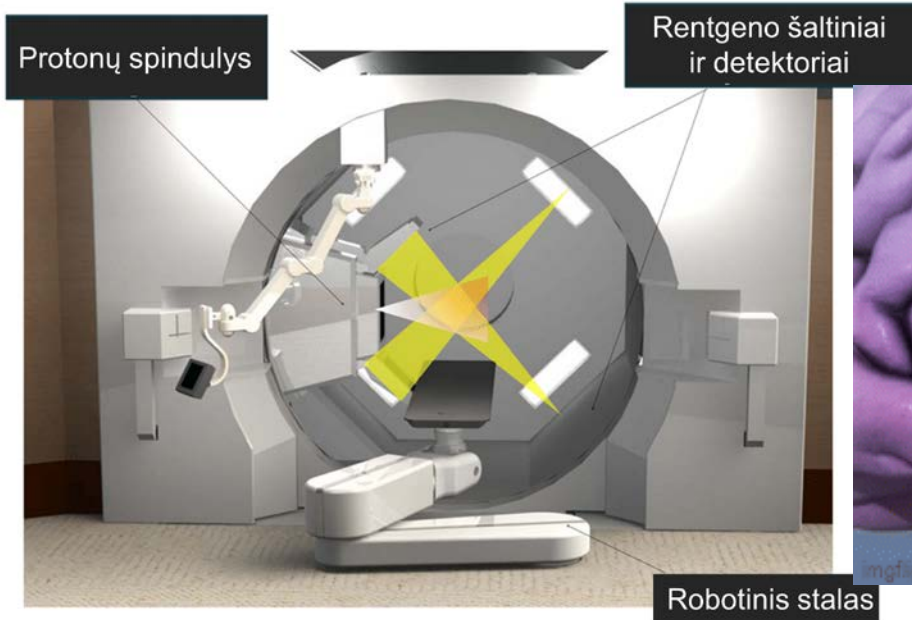
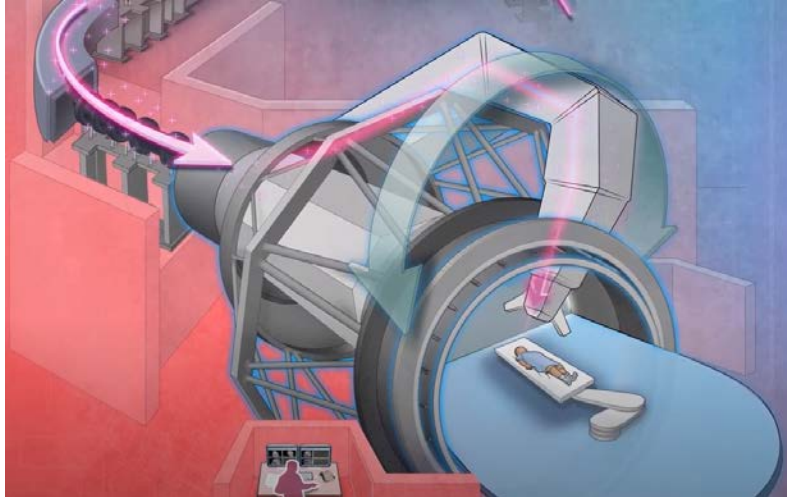



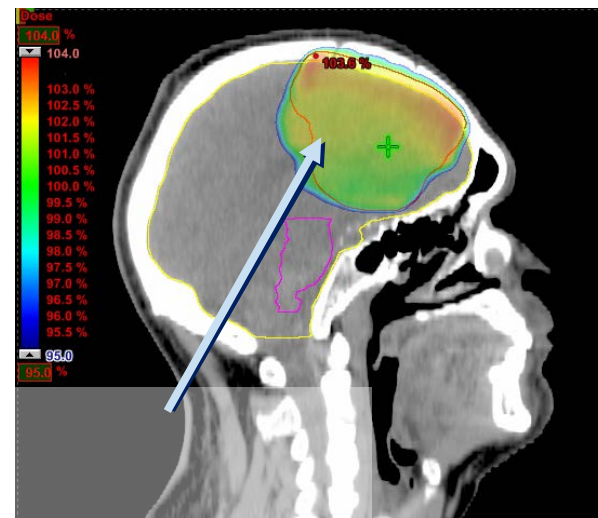
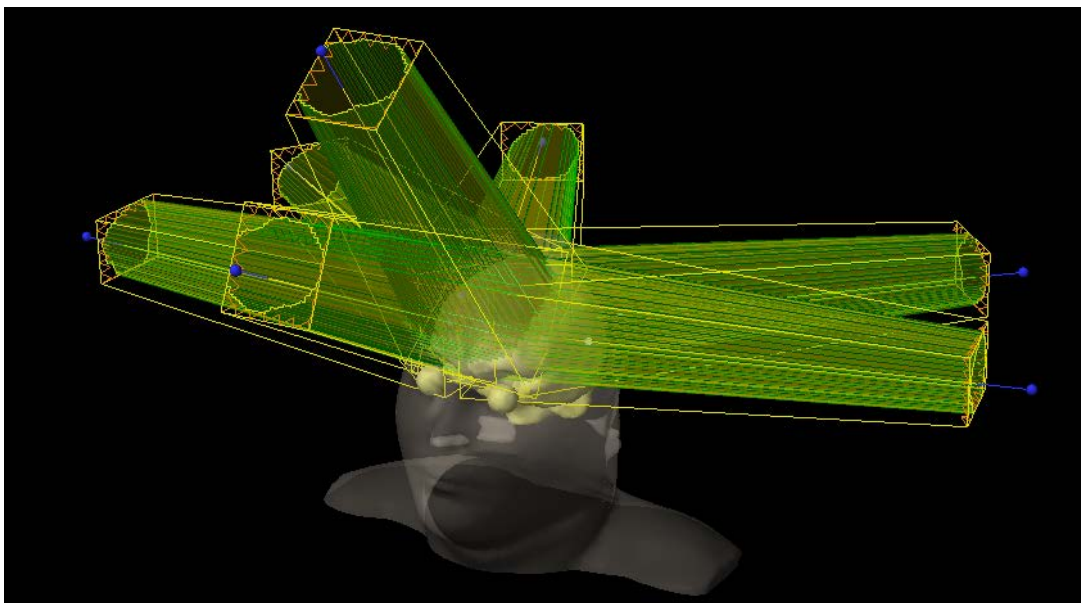

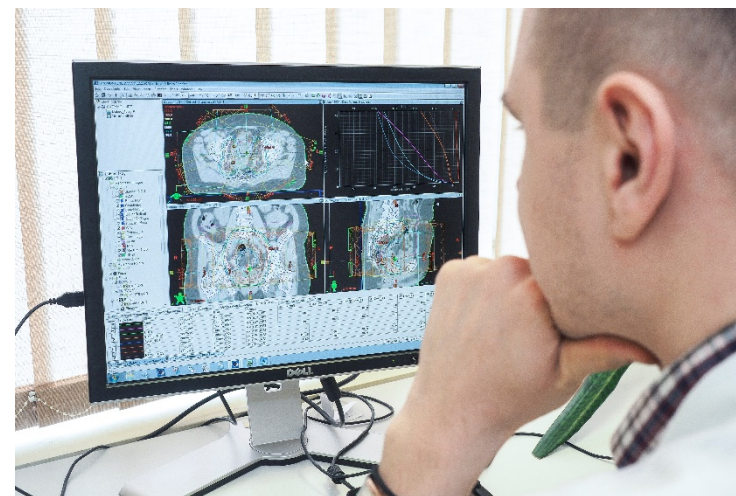
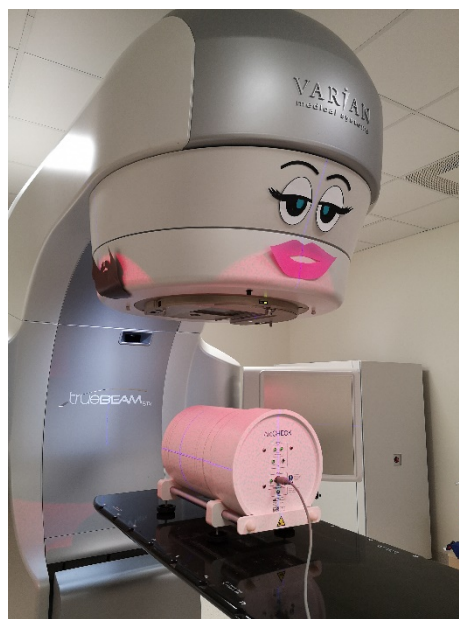



Ačiū už dėmesį!

