

Tier1 Report 02/08/2021

Activity from last week:

New docker software for WNs being tested.

Debugging 25% of new nodes.

Plans for the week:

Patching Campaign for all nodes

Operational issues from last week:

Open GGUS tickets:

| Ticket-ID | VO | Status | Last Update | Subject | Notes/Comments |
|-----------|----------------------|-------------------|------------------------|---|----------------|
| 153367 | atlas | assigned | 2021-08-03 11:57:00 | HTTPS on RAL CTA | |
| 153340 | dune | waiting for reply | 2021-08-03 13:36:00 | CVMFS on RAL worker node is not updated for DUNE jobs | |
| 153317 | cms | in progress | 2021-08-03 11:46:00 | Transfers from T1_UK_RAL_Disk to T2_US_Florida are failing | |
| 153295 | atlas | in progress | 2021-08-02 09:37:00 | stuck staging requests from RAL MCTAPE | |
| 153139 | other | in progress | 2021-07-28 14:49:00 | No reporting of tape consumption at RAL and no validation of the June accounting data | |
| 153133 | lhcb | waiting for reply | 2021-07-28 10:45:00 | Problem opening one file at RAL | |
| 153050 | lhcb | in progress | 2021-07-19 09:03:00 | FTS3 transfers Failed FROM RAL-LCG2 | |
| 152927 | lhcb | in progress | 2021-07-28 15:07:00 | Singularity for LHCb at RAL | |
| 152881 | na62.vo.gridpp.ac.uk | in progress | 2021-08-03 10:18:00 | Copying files from RAL Castor to CERN EOS | |
| 152788 | cms | on hold | 2021-07-02 08:55:00 | Pilots at T1_UK_RAL | |
| 152778 | ops | on hold | 2021-08-02 13:20:00 | [Dashboard] Issues detected at RAL-LCG2 | |
| 152009 | lhcb | on hold | 2021-07-19 00:38:00 | FTS3 transfers Failed (RAL => CERN) RAL-LCG2 | |

| | | | | | |
|--------|-------|-------------|------------------------|--|--|
| 150888 | dteam | in progress | 2021-07-22 08:09:00 | pscheduler not to be running on lcgps01.gridpp.rl.ac.uk | |
| 150653 | lhcb | in progress | 2021-07-22 08:07:00 | FTS error: libX509SciTokensIssuer.so not found | |
| 150482 | cms | in progress | 2021-07-27 15:19:00 | enabling AREX service at ARC-CE(s) at (T1_UK_RAL) | |
| 150399 | cms | on hold | 2021-07-27 15:35:00 | WebDAV endpoint at RAL | |
| 142350 | lhcb | on hold | 2021-07-19 00:49:00 | Proble accessing some LHCb files at RAL | |

Closed GGUS tickets:

| Ticket-ID | Type | VO | Site | Priority | Responsible Unit | Status | Last Update | Subject | Scope |
|-----------|-------|---------|----------|--------------|------------------|--------|------------------------|--|-------|
| 153341 | USER | cms | RAL-LCG2 | urgent | NGI_UK | solved | 2021-08-03 13:30:00 | SAM tests for one CE are failing at T1_UK_RAL | WLCG |
| 153271 | ALARM | none | RAL-LCG2 | top priority | NGI_UK | solved | 2021-07-28 10:01:00 | This TEST ALARM has been raised for testing GGUS alarm work flow after a new GGUS release. | EGI |
| 153111 | TEAM | atlas | RAL-LCG2 | less urgent | NGI_UK | solved | 2021-07-27 07:53:00 | RAL-LCG2: deletion errors | WLCG |
| 152977 | USER | enmr.eu | RAL-LCG2 | urgent | NGI_UK | closed | 2021-07-29 23:59:00 | enmr.eu jobs not authorized at RAL site | EGI |
| 152766 | USER | none | RAL-LCG2 | top priority | NGI_UK | solved | 2021-07-28 13:44:00 | Provide input for the WLCG tape tests (RAL- LCG2) | EGI |
| 152199 | USER | other | RAL-LCG2 | urgent | NGI_UK | solved | 2021-07-30 15:55:00 | robot certificate for gpp | EGI |

CMS: https://cmsst.web.cern.ch/sitereadiness/report.html#T1_UK_RAL

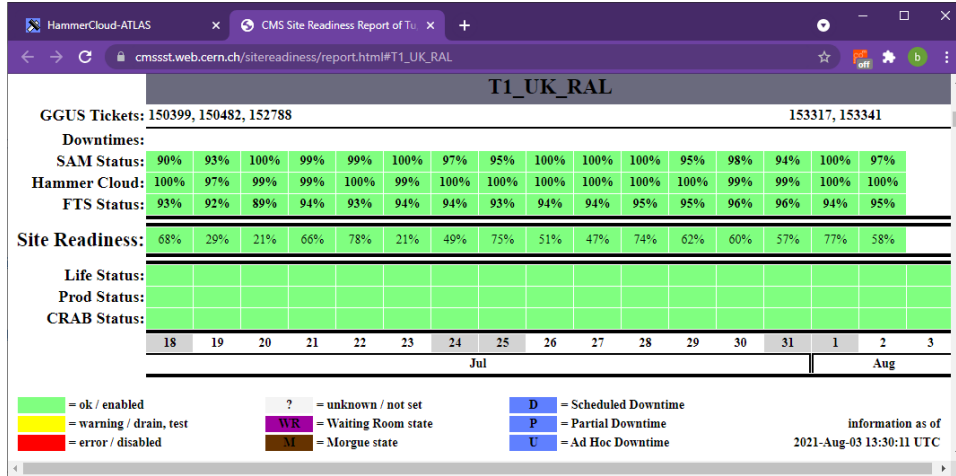

ATLAS:

<http://hammercloud.cern.ch/hc/app/atlas/siteoverview/?site=RAL-LCG2&startTime=2021-05-24&endTime=2021-05-31&templateType=isGolden>

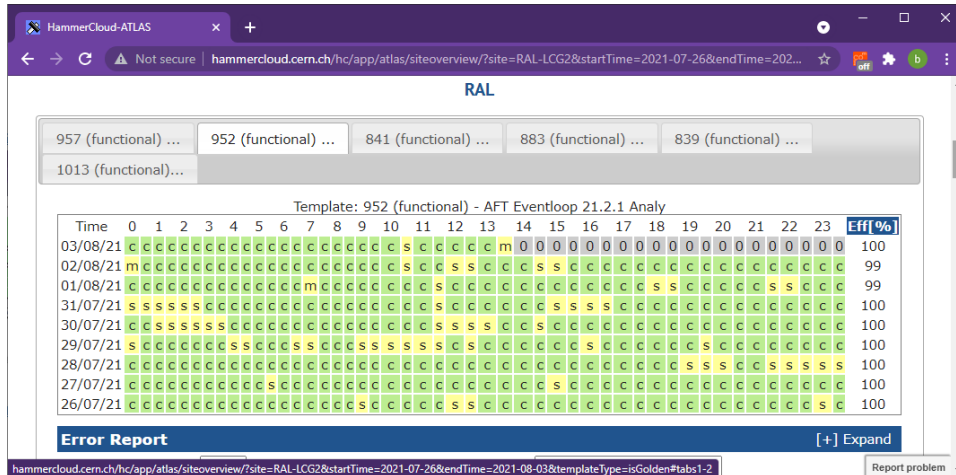

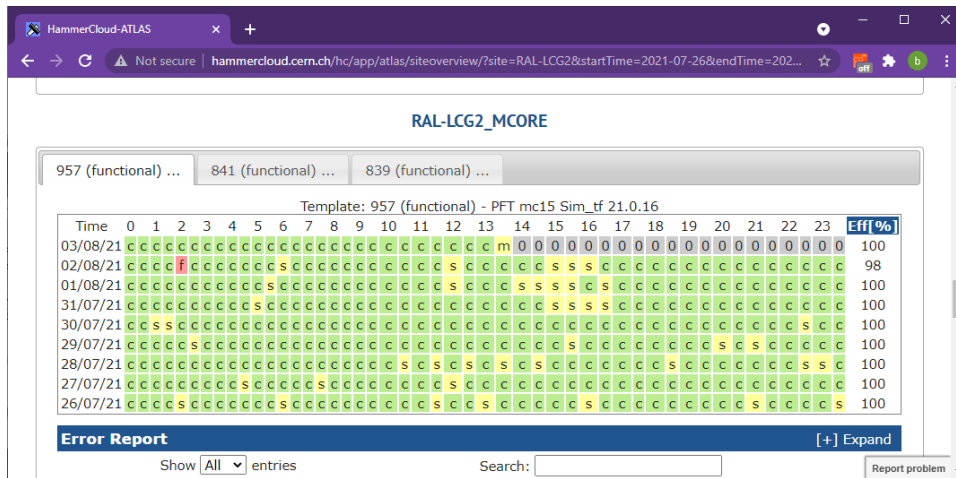

Site Dashboard:

https://monit-grafana.cern.ch/d/D26vElGGz/site-oriented-dashboard?orgId=17&var-groupby_jobs=data.dst_country&var-groupby_ddm=dst_country&var-cloud=All&var-country=All&var-federation=All&var-site=RAL-LCG2&var-computingsite=All

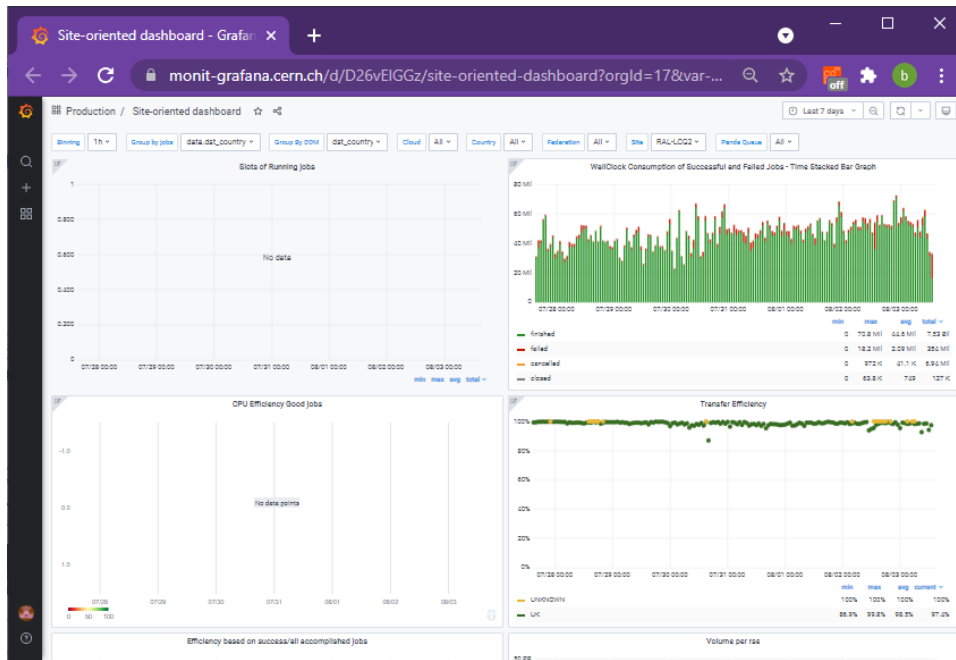

LHCB:

https://monit-grafana.cern.ch/d/000000619/wlwg-sitemon-historical-profiles?orgId=20&from=now-30d&to=now&var-vo=lhcb&var-profile=LHCB_CRITICAL&var-dst_tier=1&var-dst_country=UK&var-dst_federation=All&var-dst_experiment_site=LCG.RAL.uk&var-service_flavour=ARC-CE&var-dst_hostname=All&var-recomputation=status

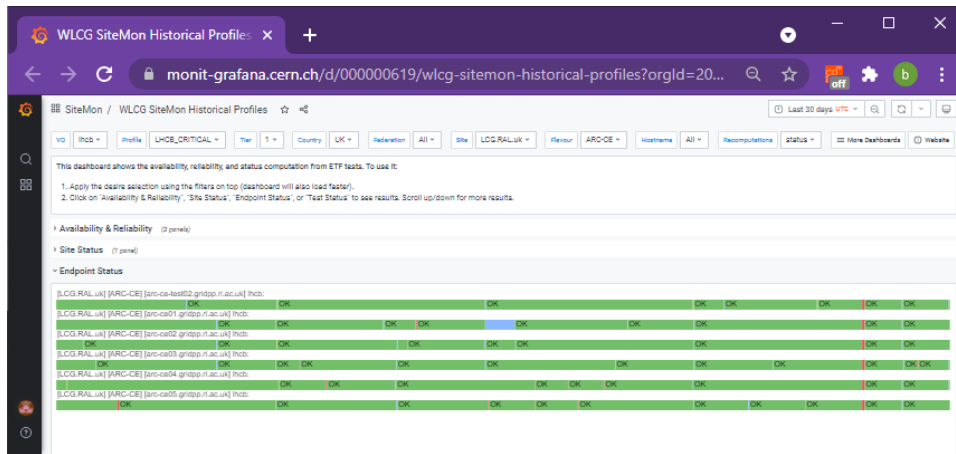

- Atlas Report**
- CMS Report**
- LHCb Report**
- LSST Report**