

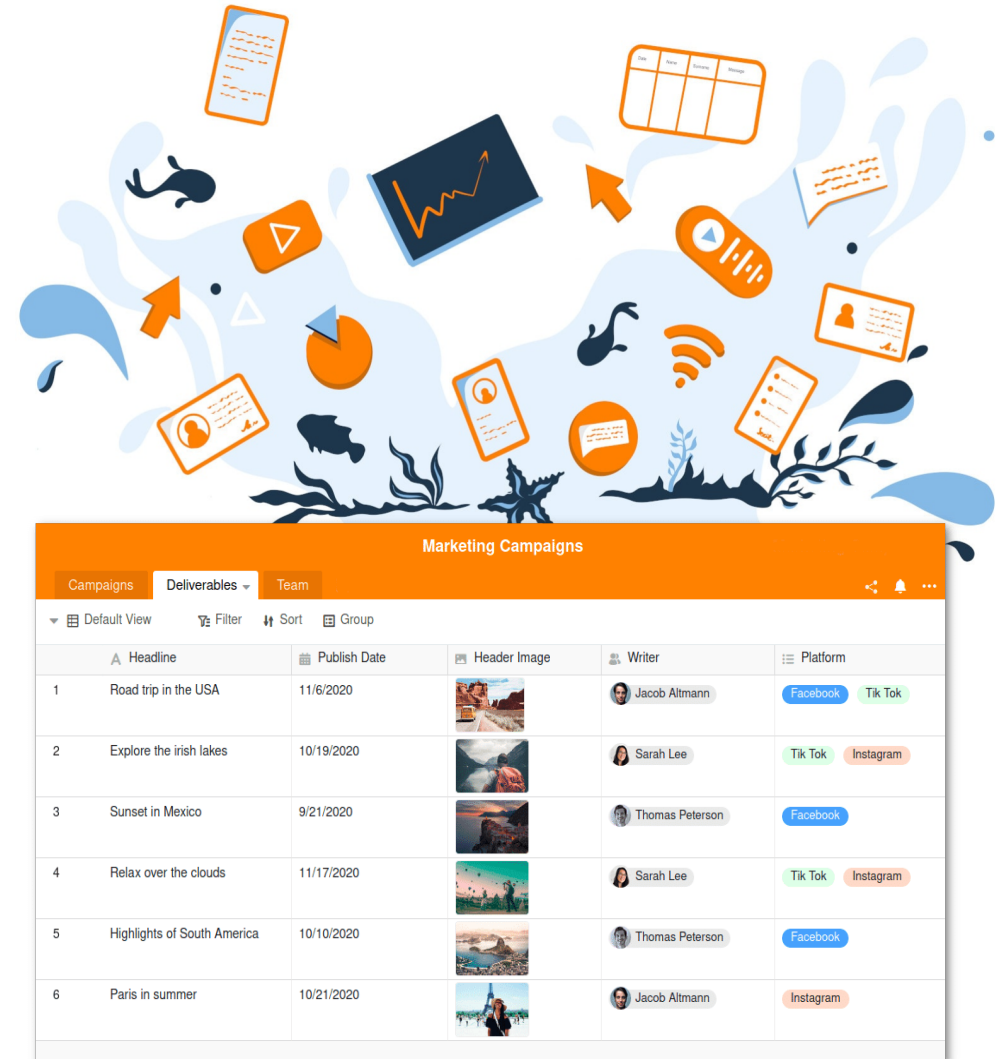

“Find the needle in the haystack”: how log monitoring, analyze and error handling can be done with SeaTable.



Two presentations on CS3

by Christoph Dyllick-Brenzinger

Status Update SeaTable

25th January 2022 at 1.40pm

Concrete Example: Log analysis Now

27th January 2022 at 11.20am



Example: What usually happens in small teams

1) Install a new application

google search: "application \${name} install tutorial"

2) Test the new application once

website/login is reachable. job done.

3) use the application until it breaks

usually there is no log monitoring or error monitoring



There is a ton of applications out there They all require a lot of skills

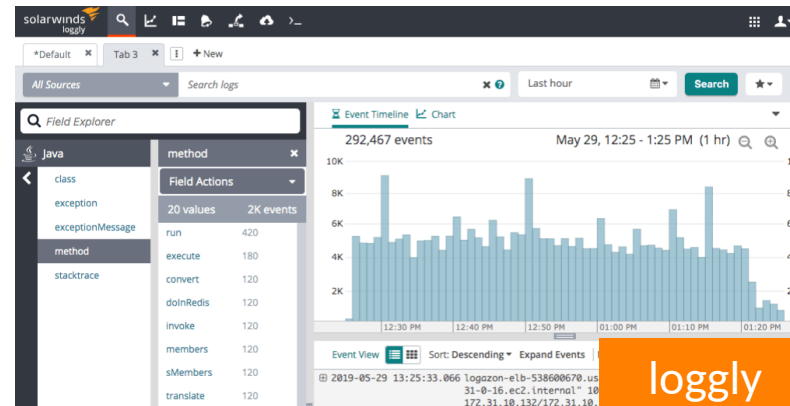
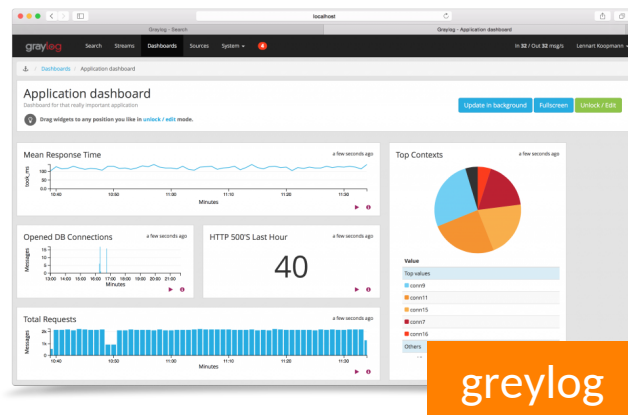
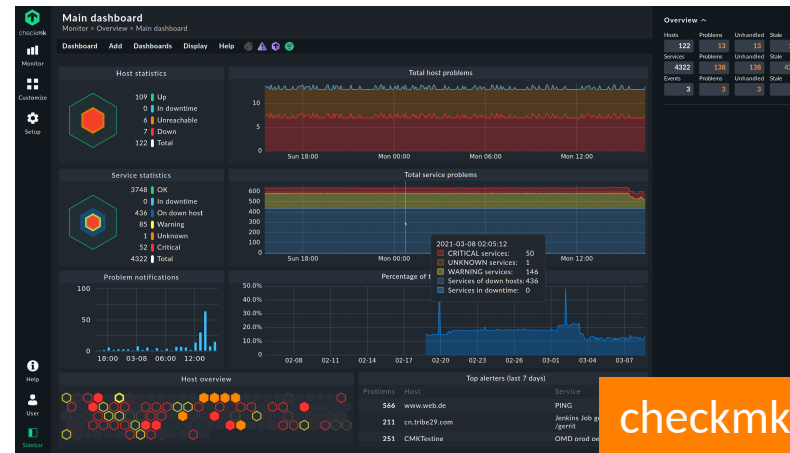
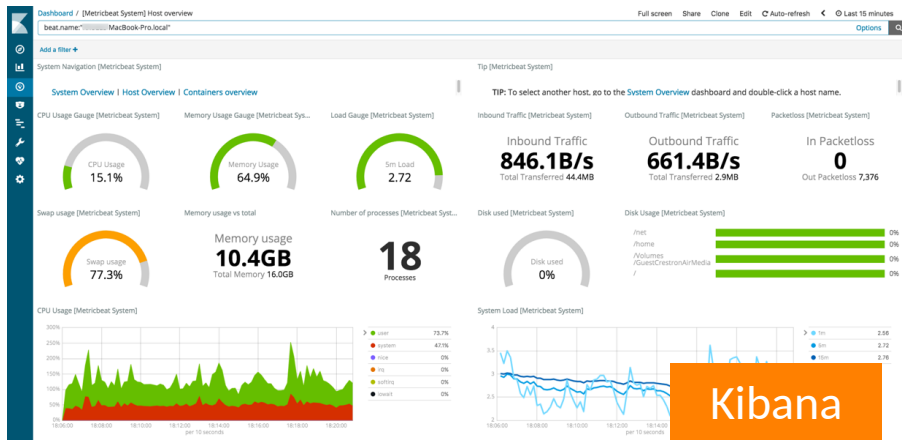

**SeaTable might be an easier solution.
Let's check out.**

- 1) Create a new structure**
- 2) Collect errors**
- 3) Structure and visualize the errors**
- 4) Share the work**
- 5) Extend the structure and start building a process**

SeaTable may not be as powerful as specialized software. But no other solution is as flexible and easy to use at the same time.

