



# Collective effects Part IV: Electron cloud – build up and effects on beam dynamics

Kevin Li and Giovanni Rumolo



We will look into the description and the impact of **electron cloud**. We will discuss the conditions for an electron cloud to build in the vacuum chamber of an accelerator and mitigation/suppression techniques. We will also show some examples linked to **electron cloud effects** such as beam induced instability and incoherent effects.

## Part 4: Electron cloud – Build up and effects on beam dynamics

- Electron cloud build up
  - Electron production and multiplication
  - Observation in accelerator rings
- Scrubbing and other techniques of mitigation/suppression
- E-cloud induced instabilities and incoherent effects

- We have learned about the concept of **particles, macroparticles** and **particle distributions** as well as some **peculiarities of multiparticle dynamics** in accelerators.
- We have learned about the basic **concept of wake fields** and how these can be characterized as a **collective effect** in that they depend on the particle distribution.
- We have learned the **impact of these** in the longitudinal and transverse planes.
- We are ready to look into a new, but popular 😊, source of collective effects, i.e. the **electron cloud**

## Part 4: Electron cloud –

### Build up and effects on beam dynamics

- Electron cloud build up
  - Electron production and multiplication
  - Observation in accelerator rings
- Techniques of mitigation/suppression
- E-cloud induced instabilities and incoherent effects

# Reminder: The instability loop

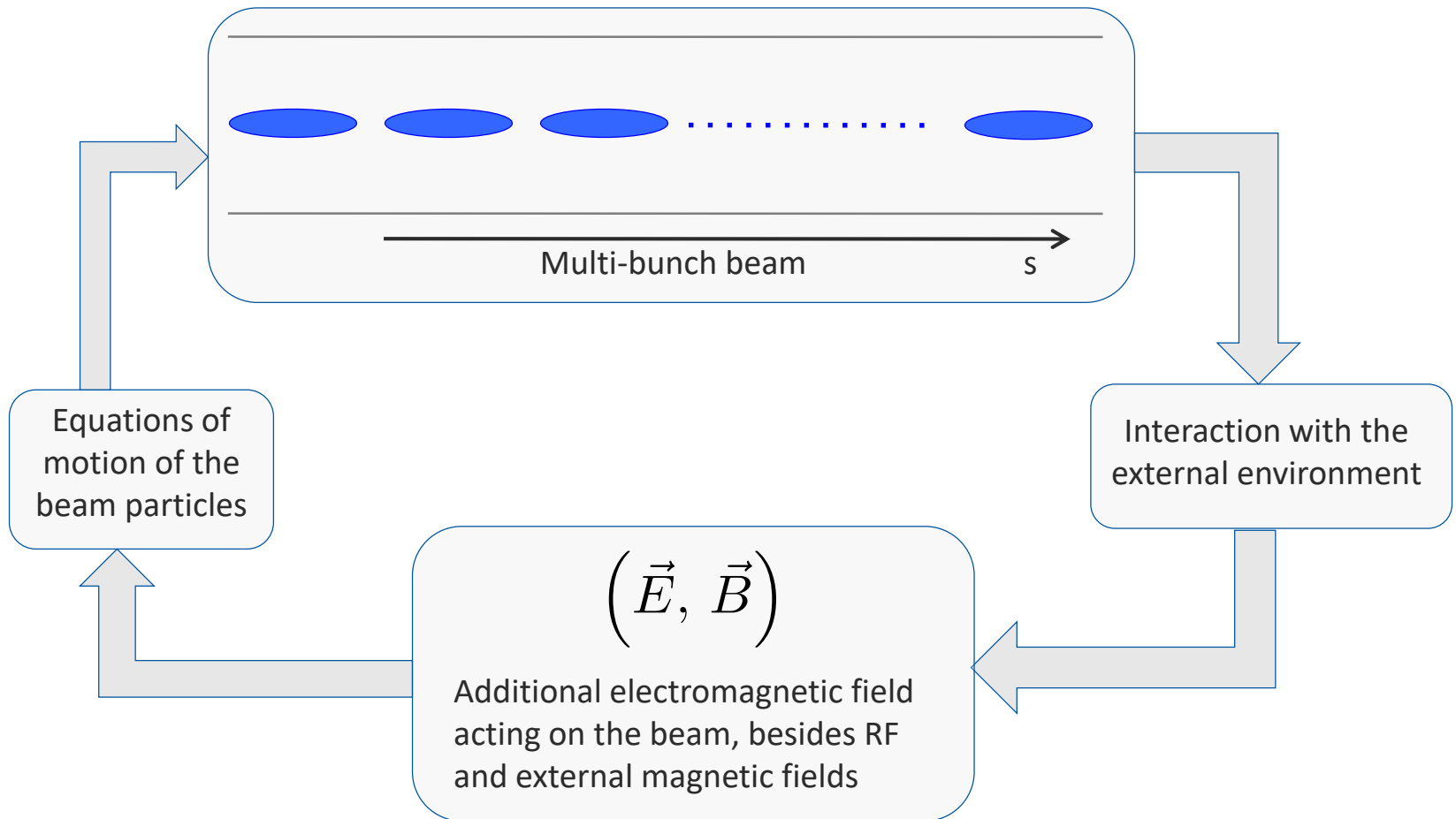

Interaction of the  
beam with the  
external environment

## Pure EM interaction

- Maxwell's equations
  - The beam as the source term
  - Boundary conditions given by the chamber in which the beam is propagating
- Generation of wake functions/impedances

$$\left( \vec{E}, \vec{B} \right)$$

Additional electromagnetic field  
acting on the beam, besides RF  
and external magnetic fields

# Different type of interaction possible

Interaction of the  
beam with the  
external environment



## The electron cloud

- Electron production and accumulation
- Poisson's equation with
  - The electron cloud as the source term
  - Boundary conditions given by the chamber in which the electron cloud builds up

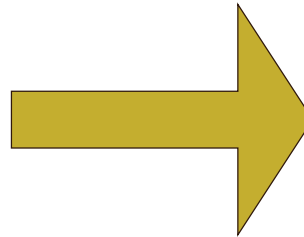

$$\left( \vec{E}, \vec{B} \right)$$

Additional electromagnetic field  
acting on the beam, besides RF  
and external magnetic fields

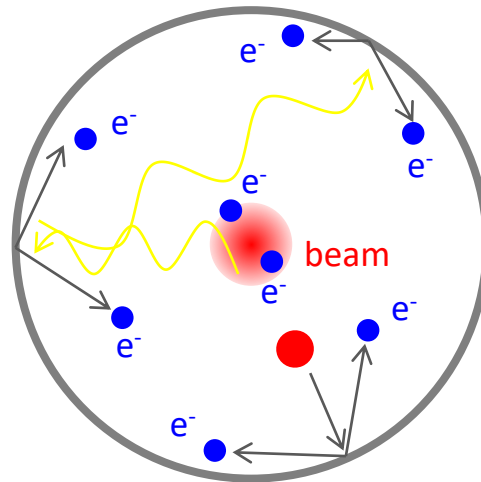
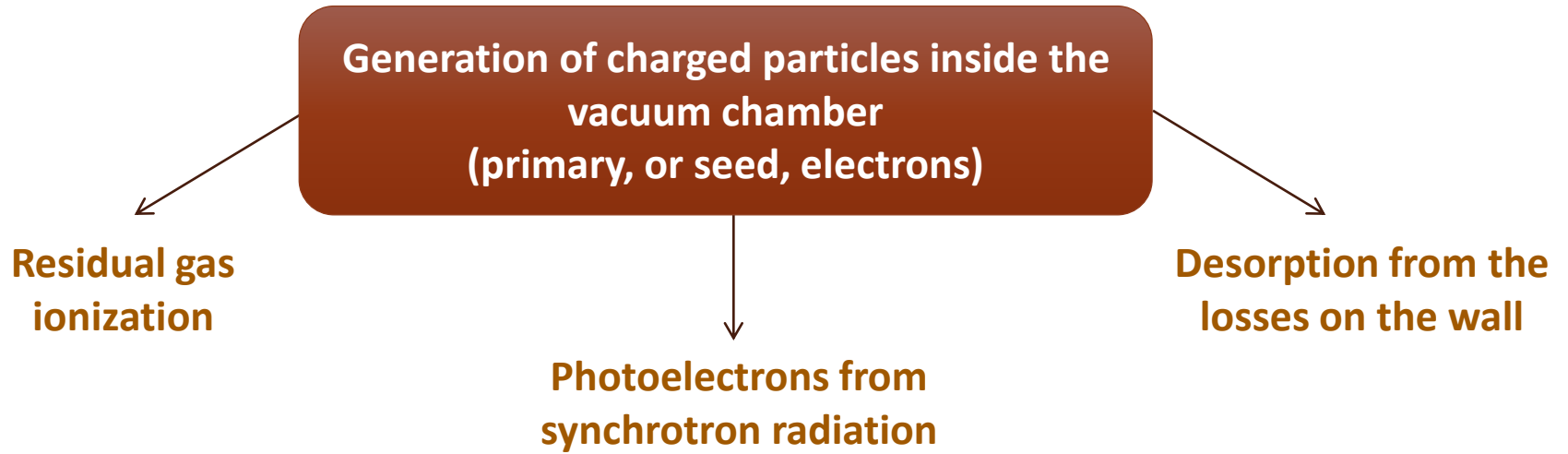



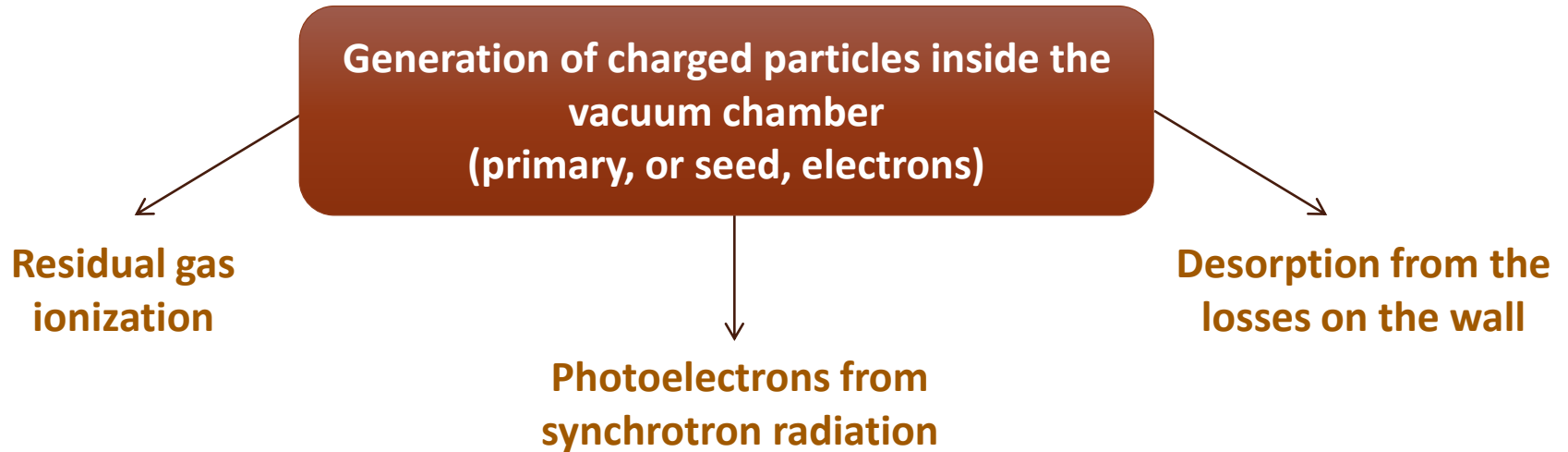

- Gas ionization and wall desorption produce both **electrons** and **ions** (the former one with the same rate, the second one with different rates depending on the desorption yields), photoemission is only a source of **electrons**
- The dominant mechanism depends upon e.g.
  - Beam type and parameters (e.g. lepton vs hadrons, beam energy)
  - Vacuum level
  - Design (material, shape), roughness, cleanness of the inner surface of chamber

Generation of charged particles inside the vacuum chamber  
(primary, or seed, electrons)

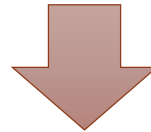

- Acceleration of primary electrons in the beam field

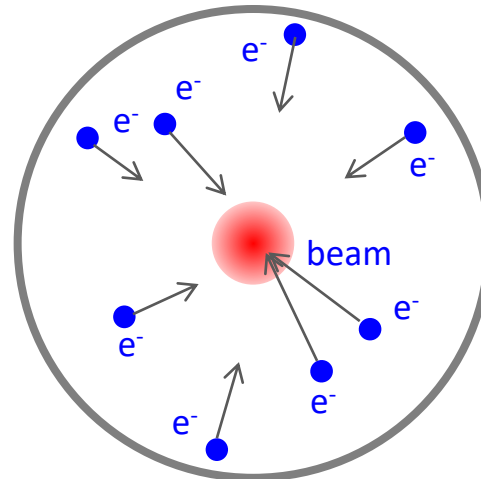

Generation of charged particles inside the vacuum chamber  
(primary, or seed, electrons)

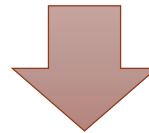

- Acceleration of primary electrons in the beam field
- Secondary electron production when hitting the wall

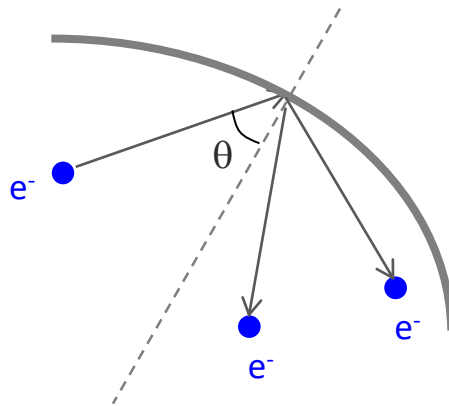

Secondary Electron Yield (SEY)

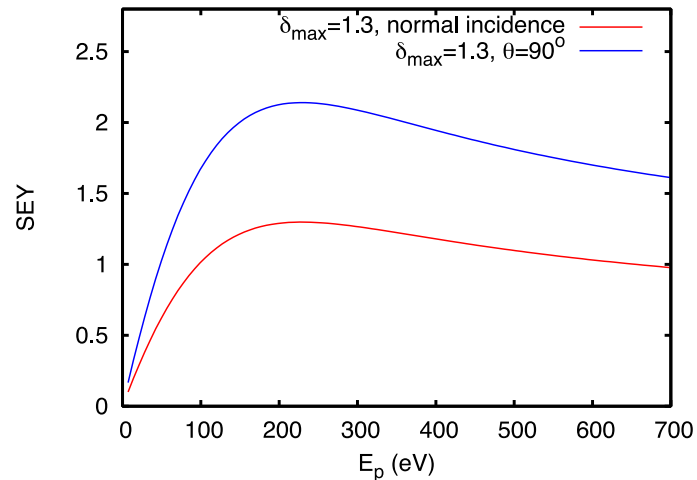

Generation of charged particles inside the vacuum chamber  
(primary, or seed, electrons)

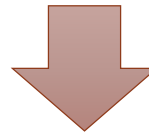

- Acceleration of primary electrons in the beam field
- Secondary electron production when hitting the wall
  - Avalanche electron multiplication if  $SEY > 1$

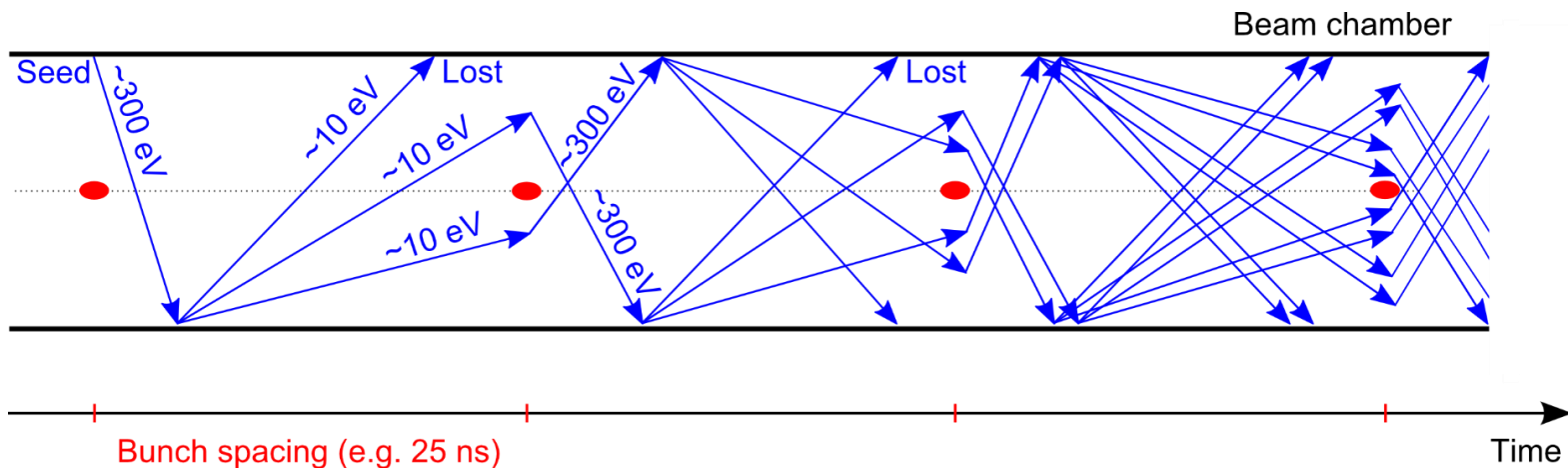

Beam pipe transverse cut

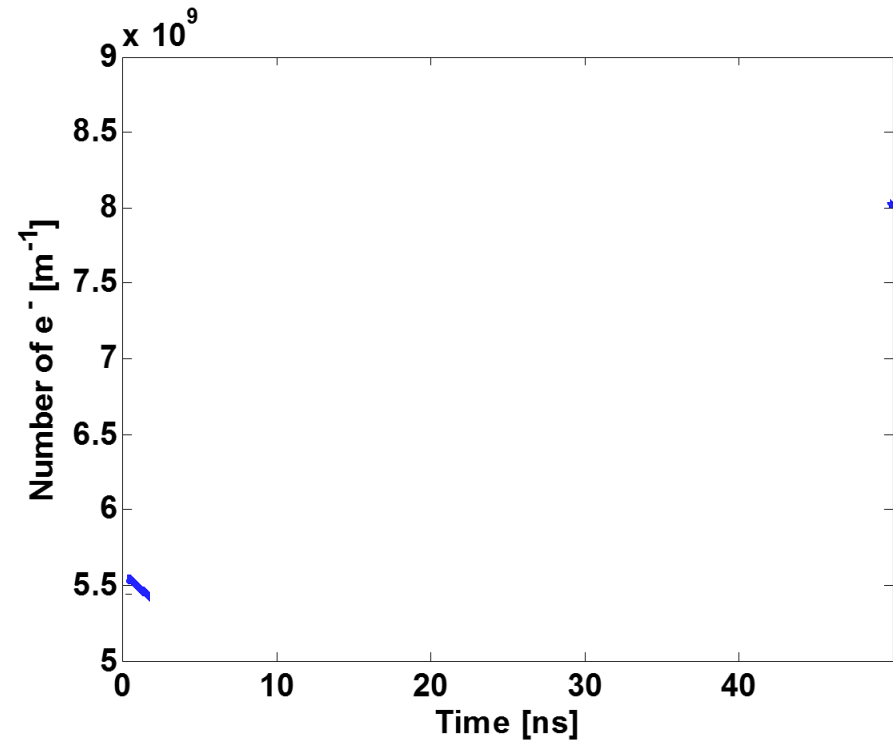
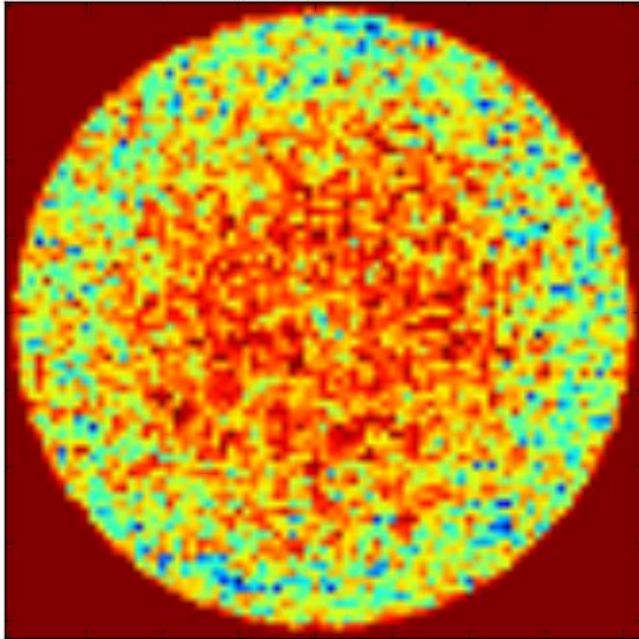

Assume an initial distribution of electrons  
(from any of the mechanisms discussed before)

Beam pipe transverse cut

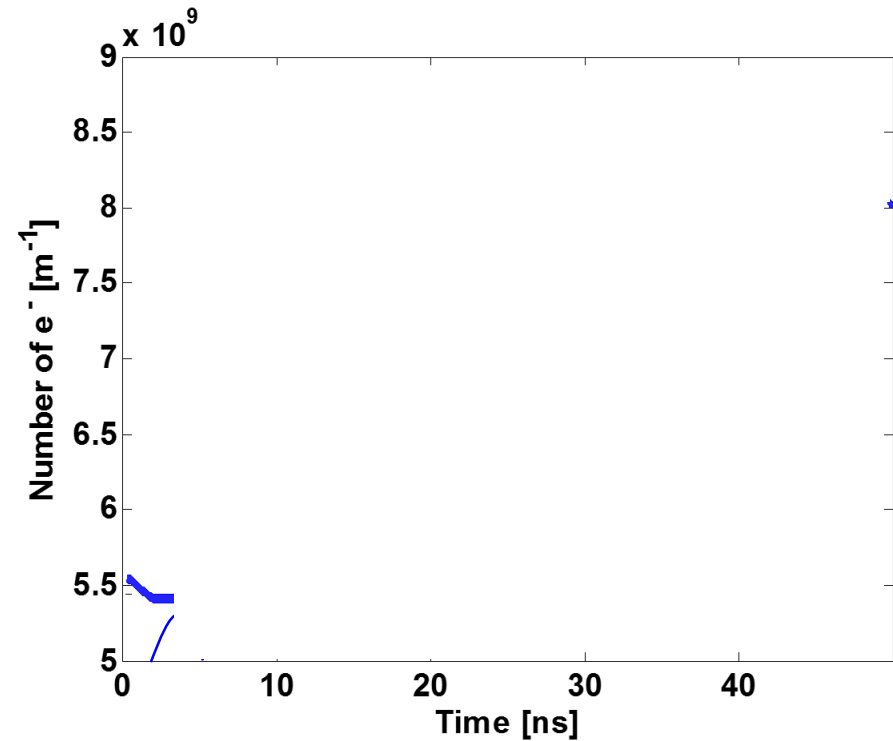
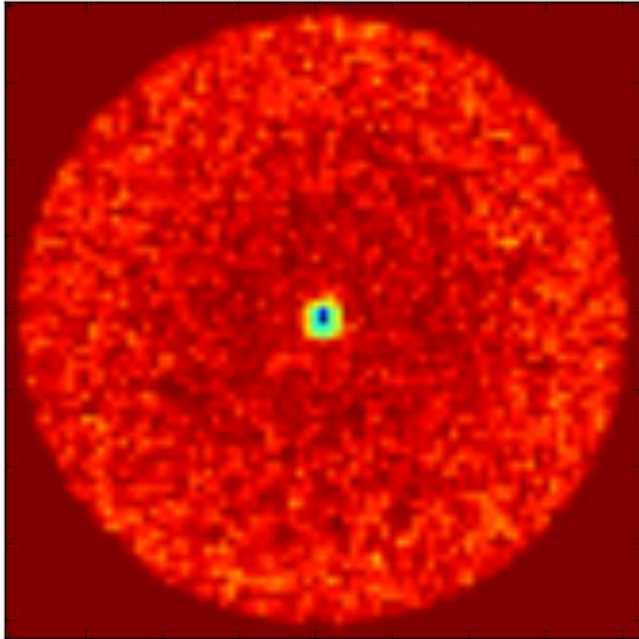

“Pinch” of electrons when bunch is passing

Beam pipe transverse cut

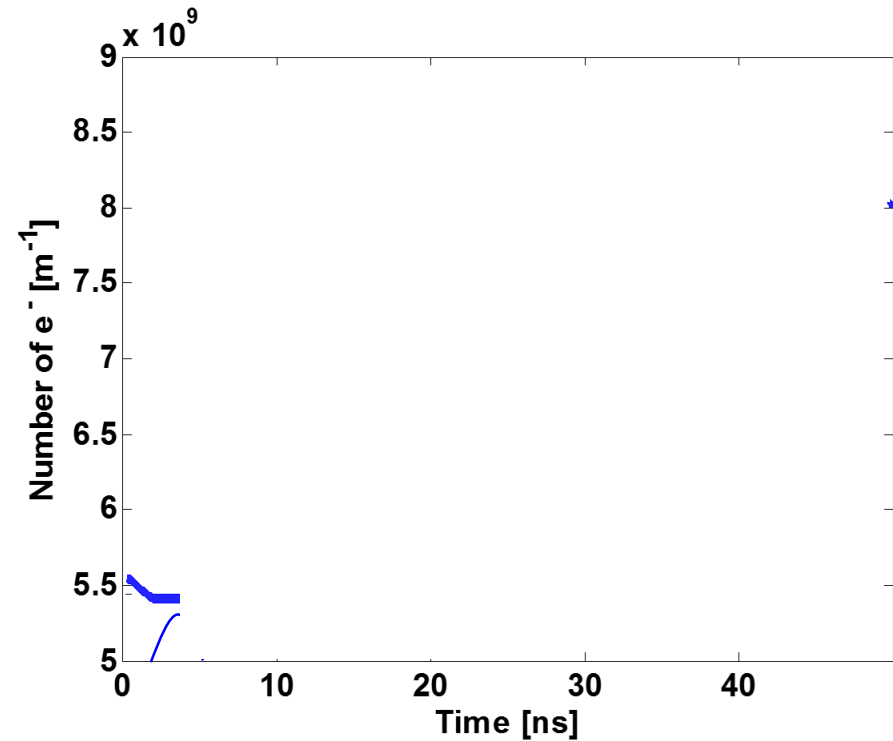
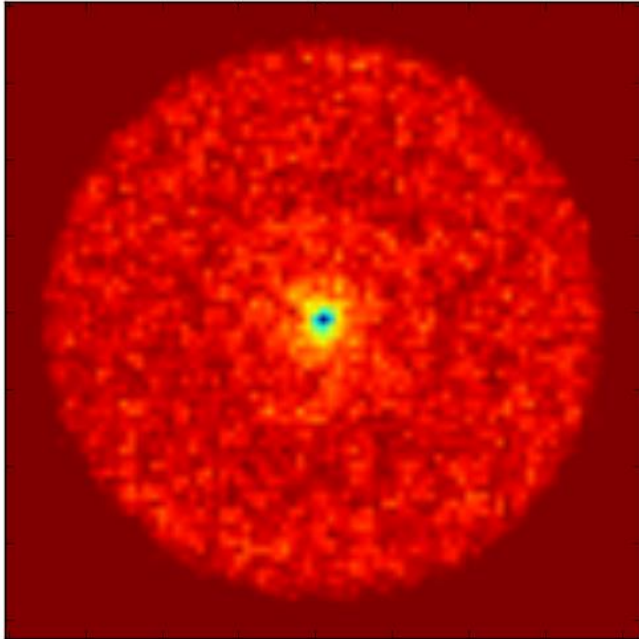

“Pinch” of electrons when bunch is passing

Beam pipe transverse cut

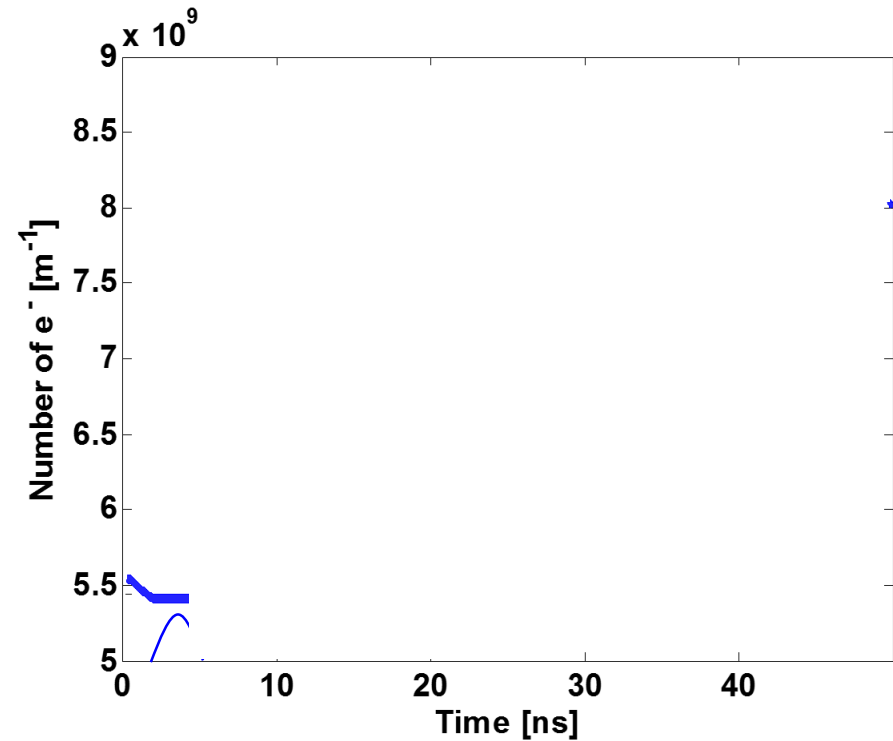
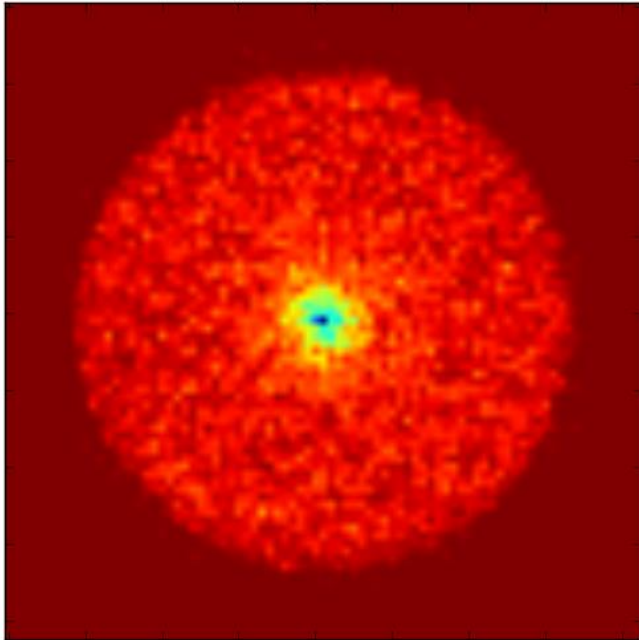

“Pinch” of electrons when bunch is passing



Beam pipe transverse cut

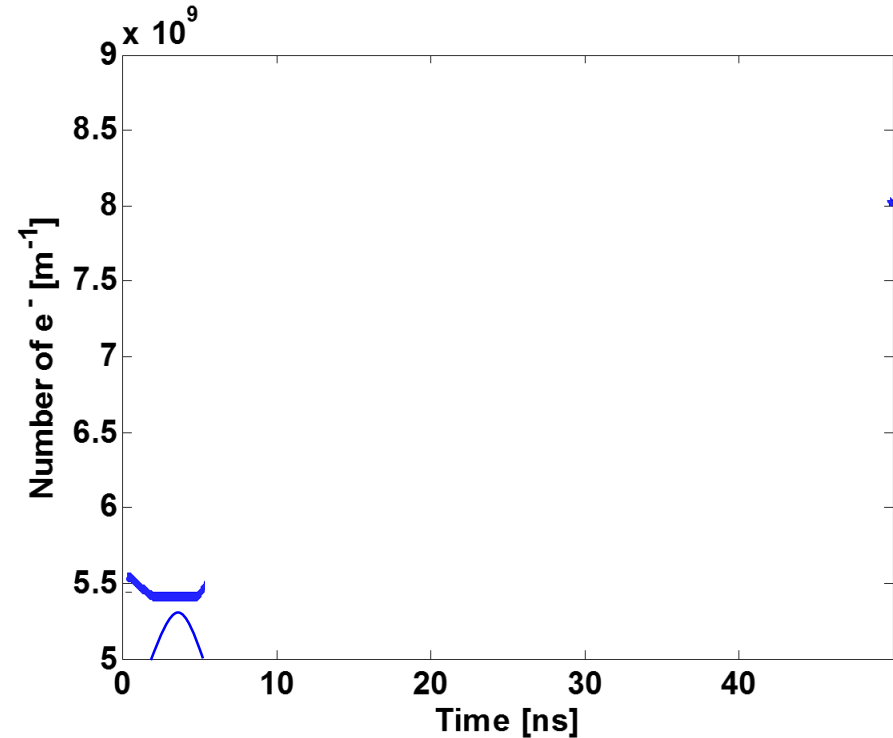
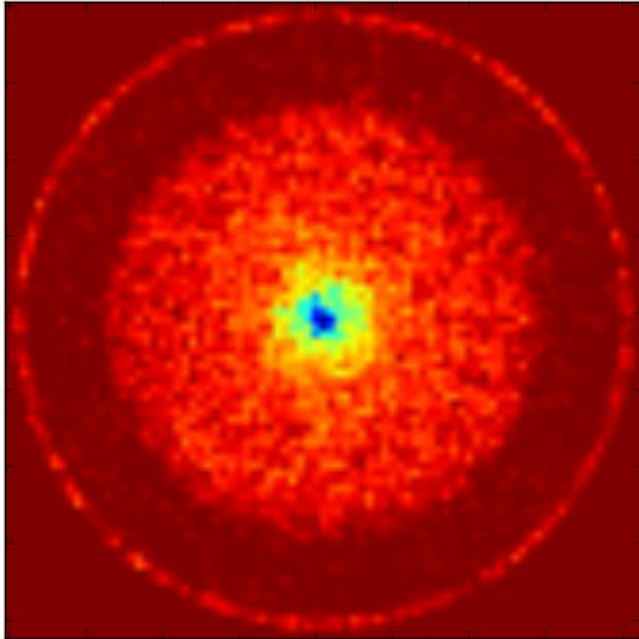

Few high energy (>100 eV) electrons reach the chamber wall already on the falling edge of the bunch and start producing secondaries

Beam pipe transverse cut

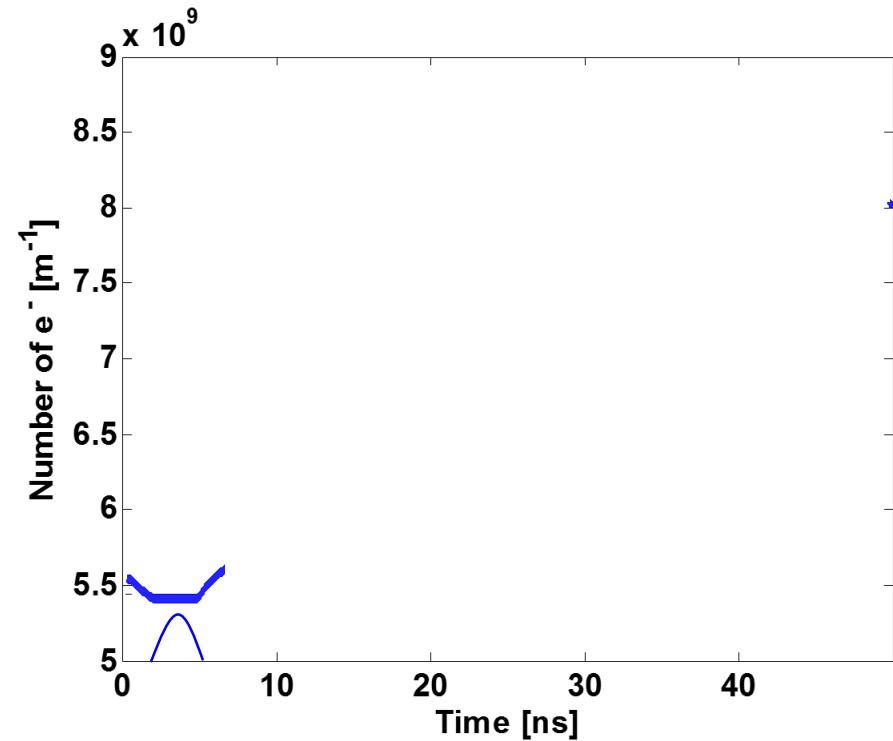
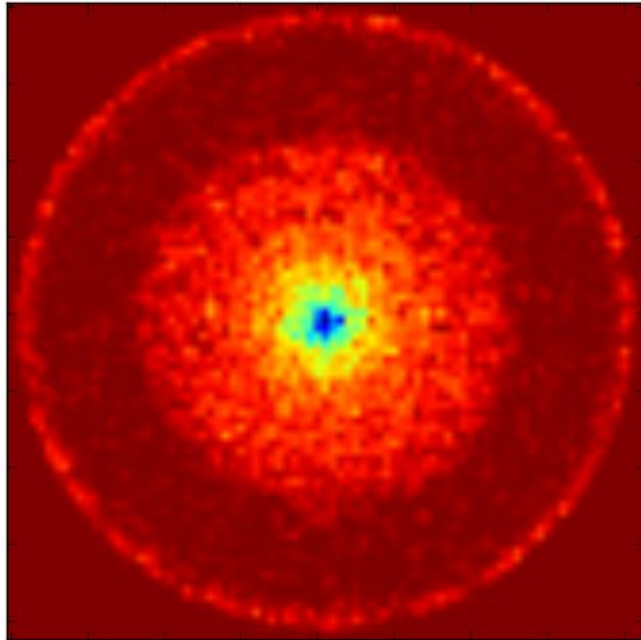

High energy electrons (>100 eV) reaching the chamber wall produce more secondaries

Beam pipe transverse cut

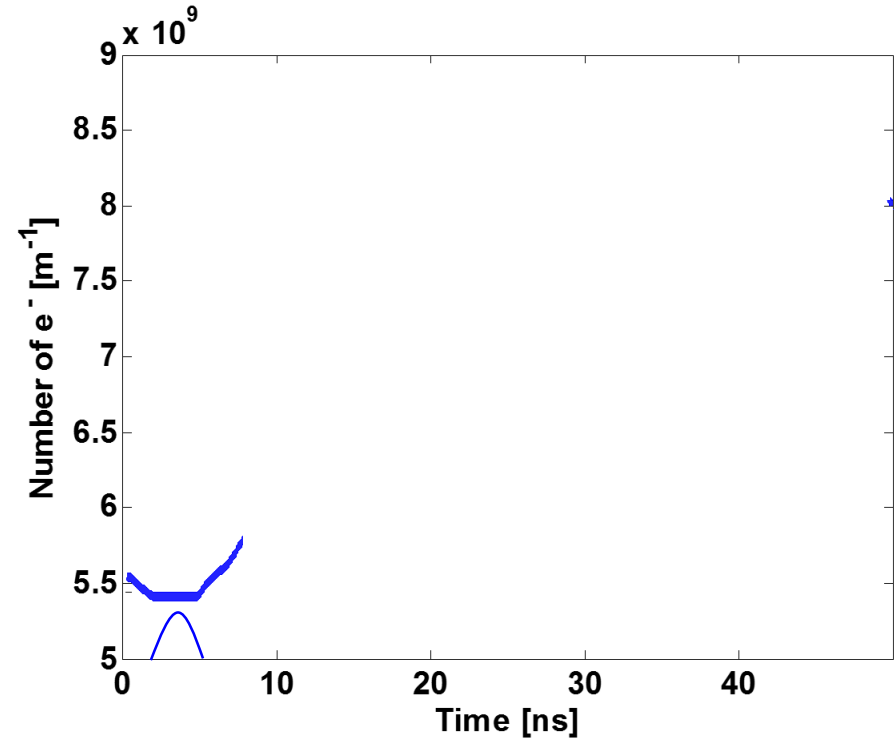
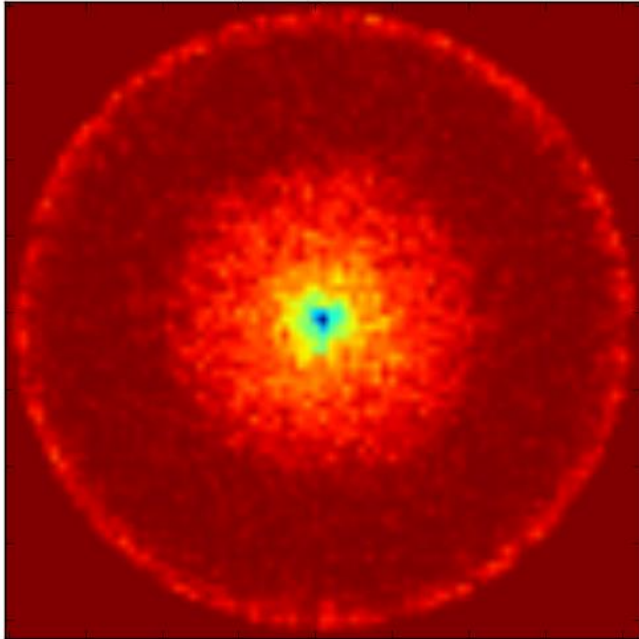

High energy electrons (>100 eV) reaching the chamber wall produce more secondaries

Beam pipe transverse cut

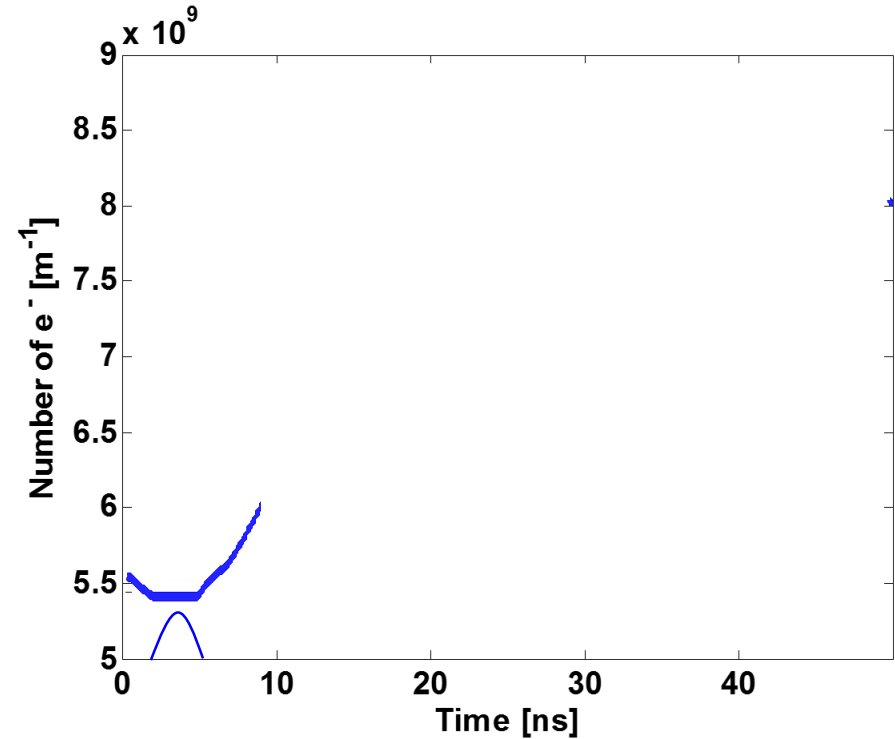
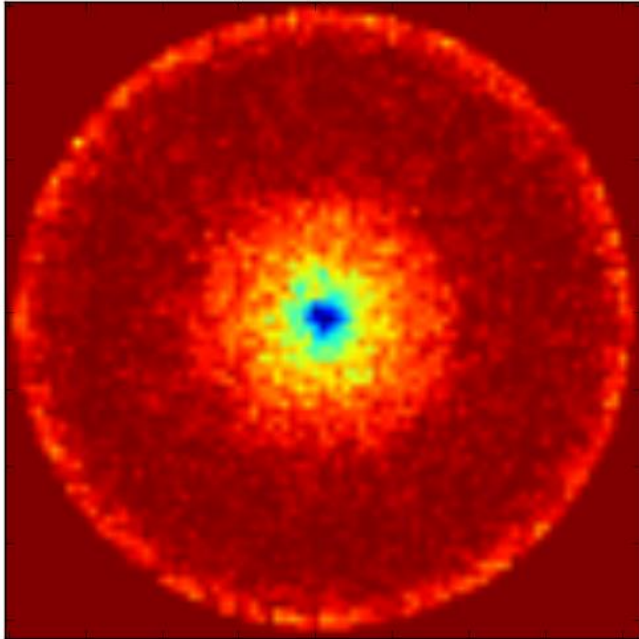

High energy electrons (>100 eV) reaching the chamber wall produce more secondaries

Beam pipe transverse cut

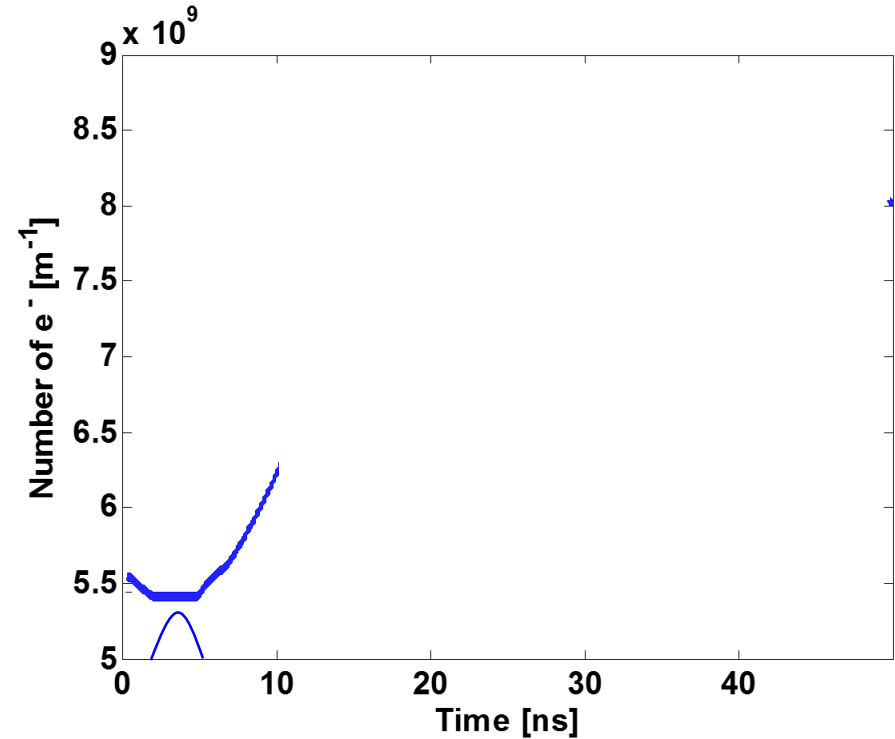
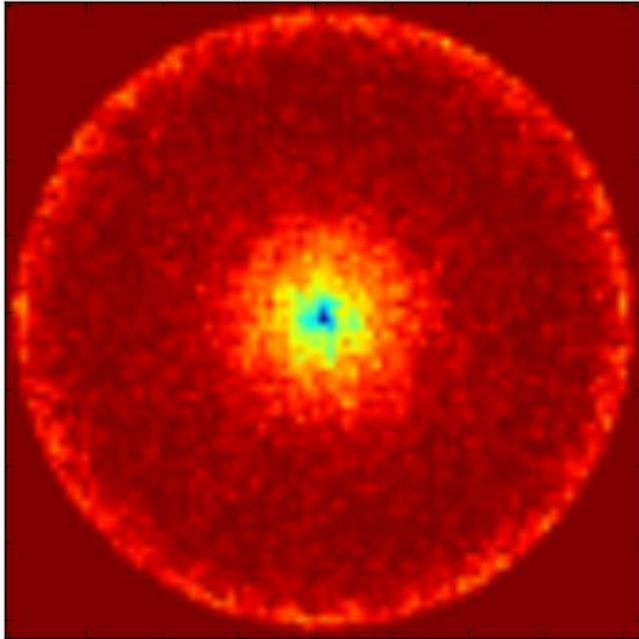

High energy electrons (>100 eV) reaching the chamber wall produce more secondaries

Beam pipe transverse cut

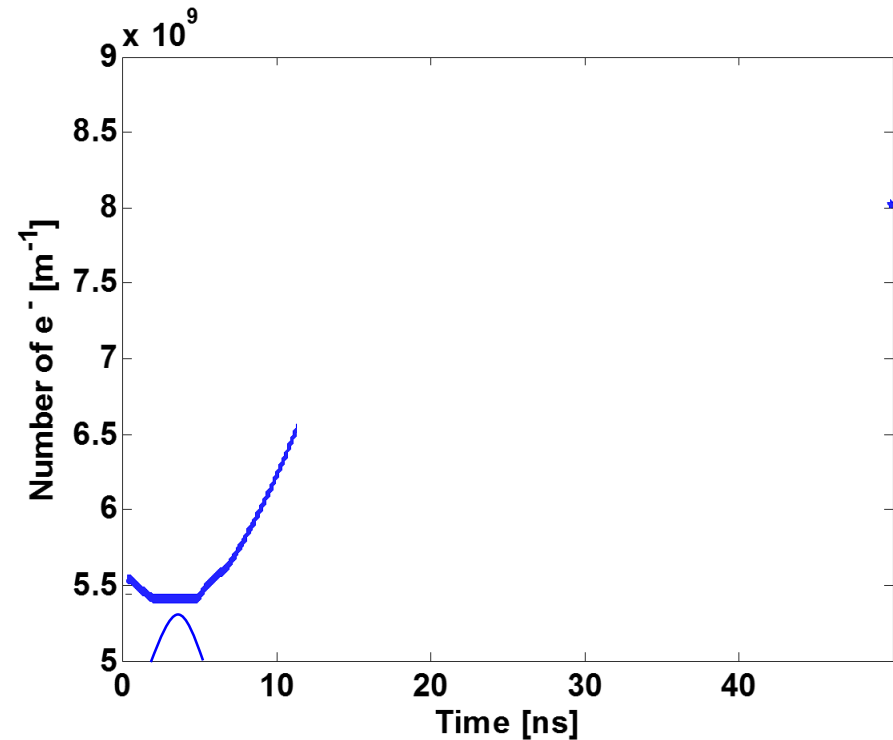
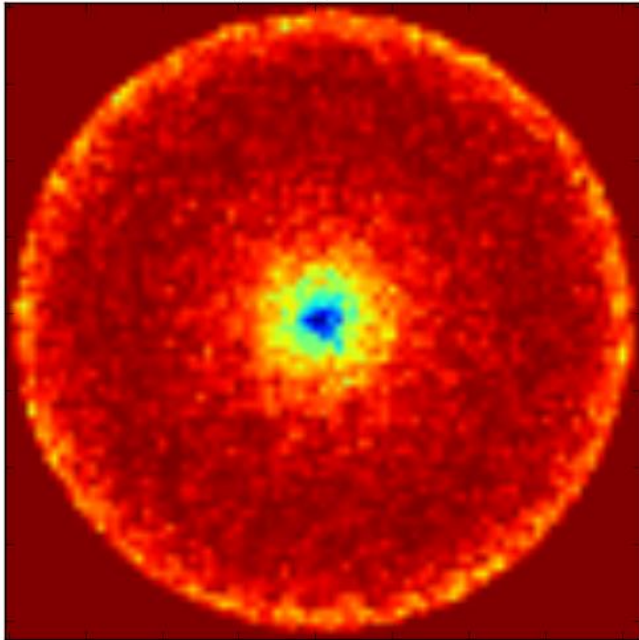

As they are produced, the emitted secondaries form a halo near the chamber wall because they have low energy (up to 10 eV)

Beam pipe transverse cut

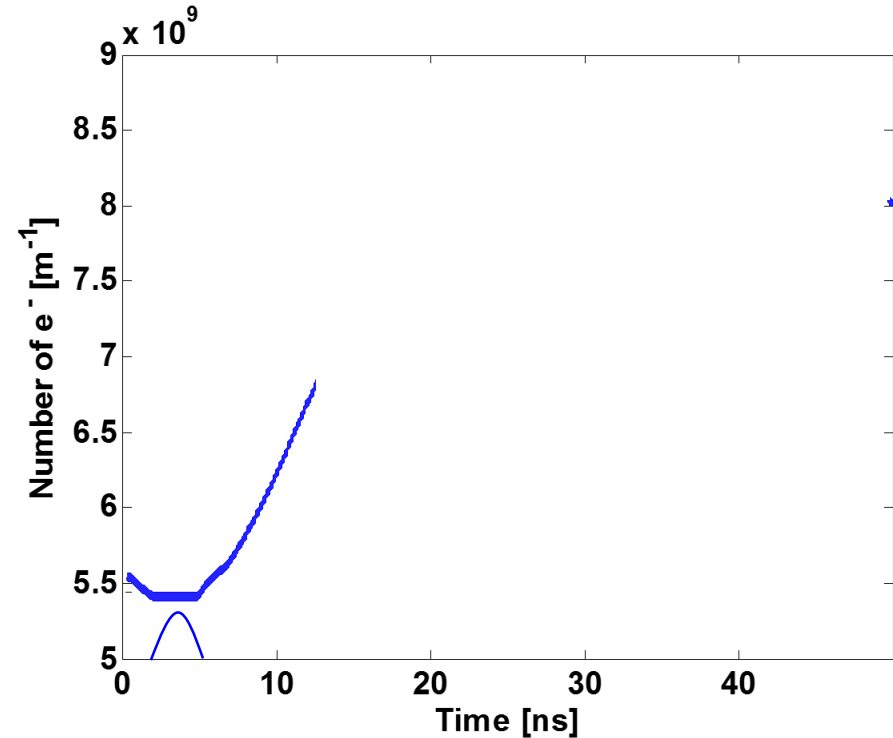
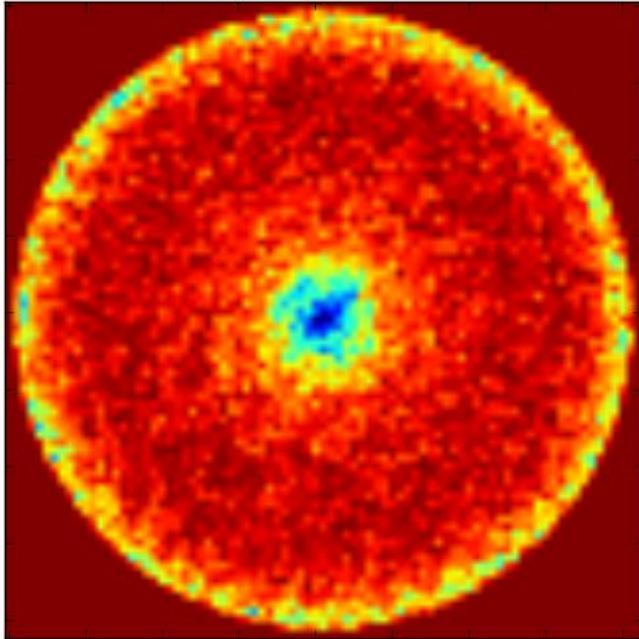

As they are produced, the emitted secondaries form a halo near the chamber wall because they have low energy (up to 10 eV)

Beam pipe transverse cut

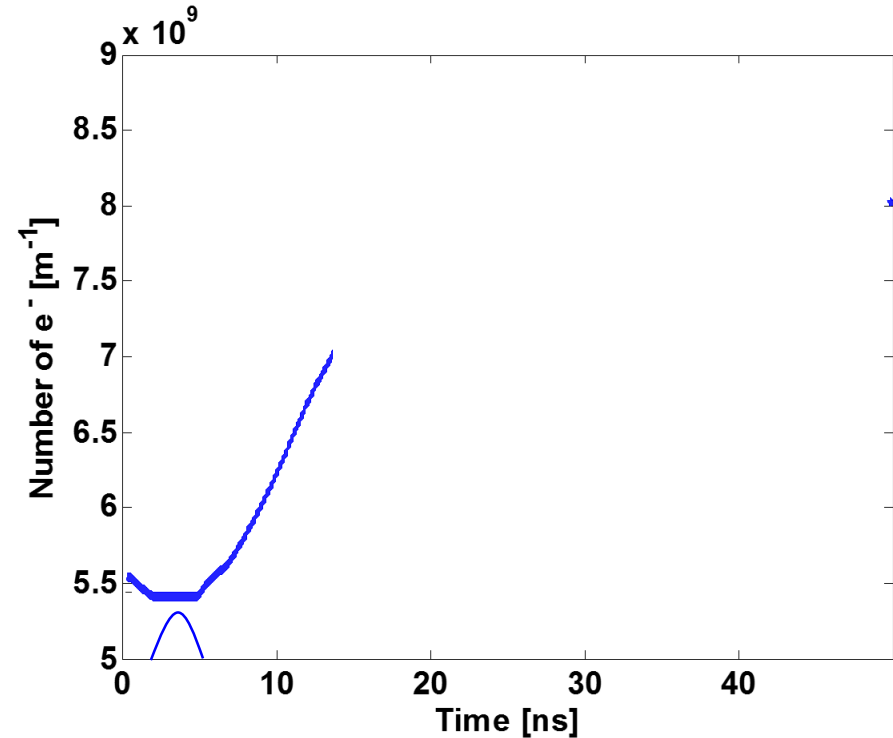
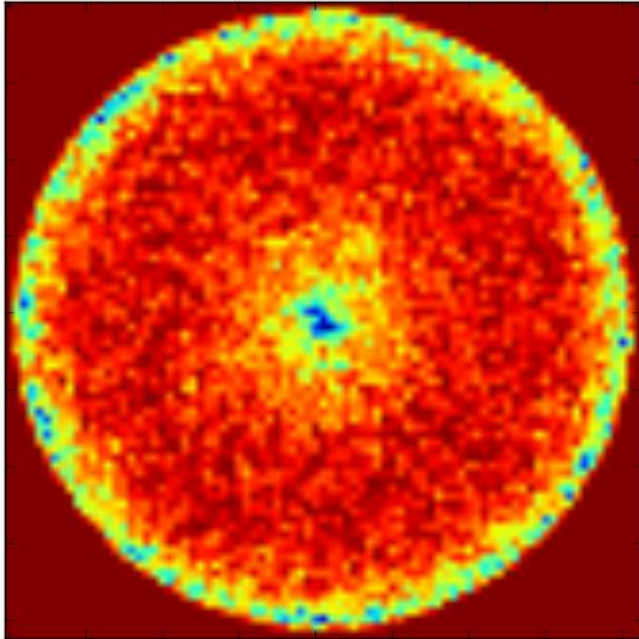

As they are produced, the emitted secondaries form a halo near the chamber wall because they have low energy (up to 10 eV)



Beam pipe transverse cut

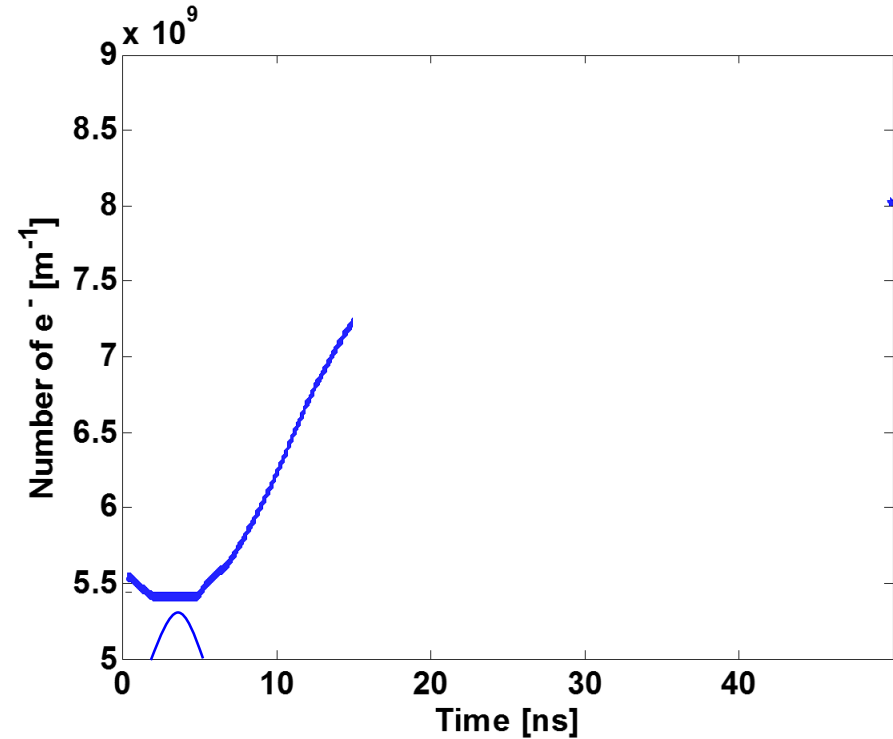
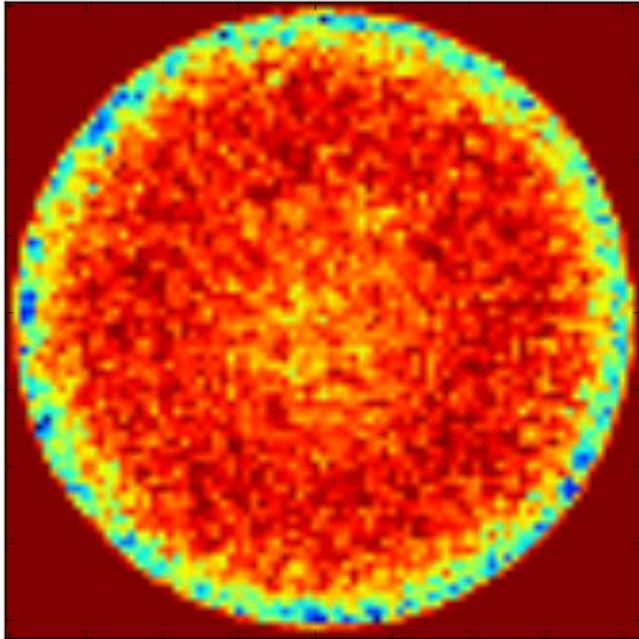

While the halo gets more and more populated,  
the center is gradually depleted

Beam pipe transverse cut

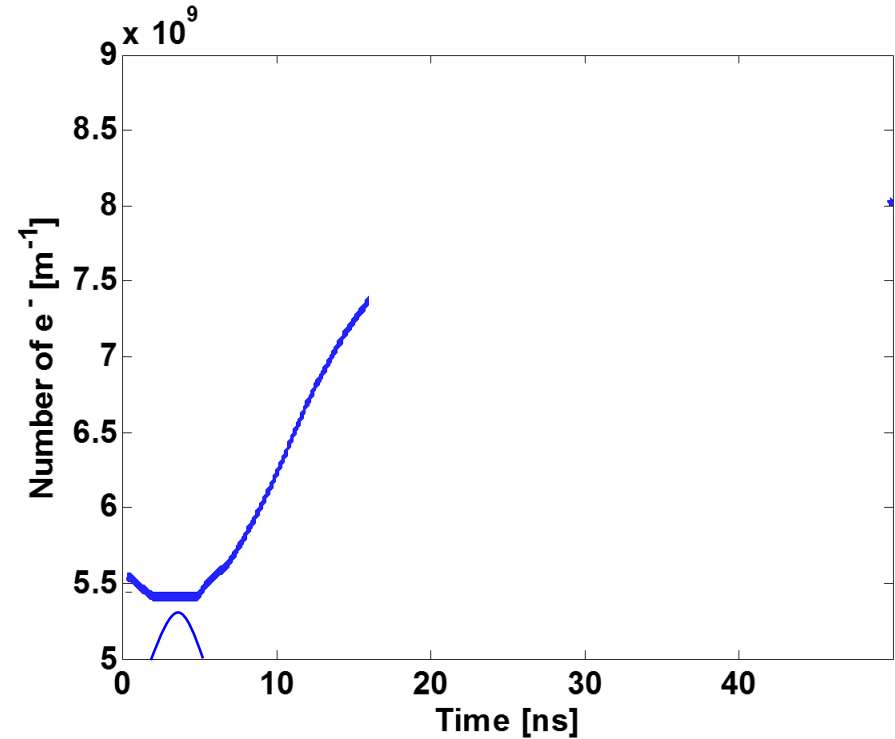
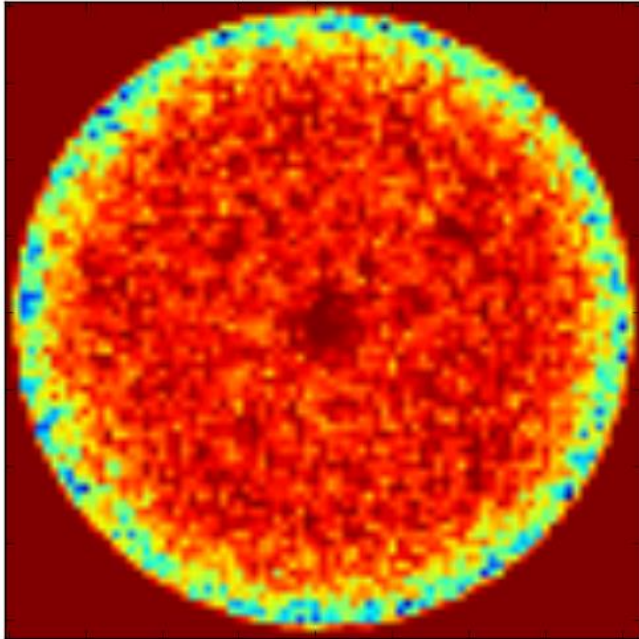

While the halo gets more and more populated, the center is gradually depleted

Beam pipe transverse cut

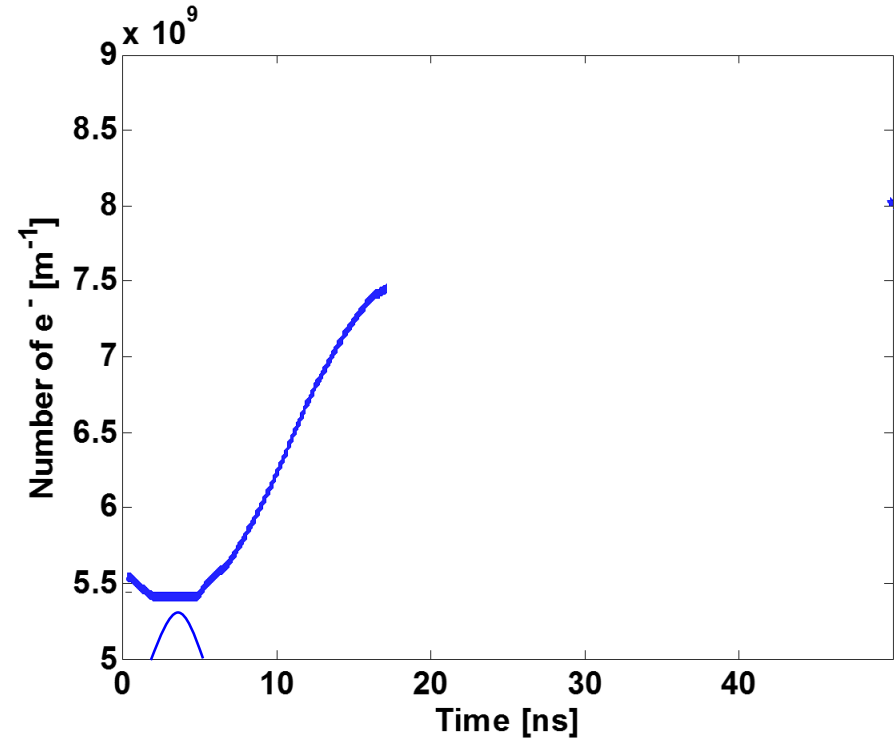
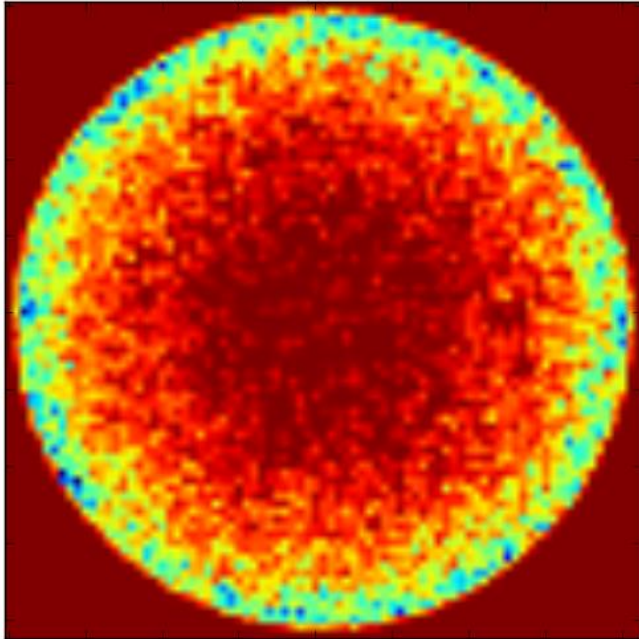

While the halo gets more and more populated, the center is gradually depleted

Beam pipe transverse cut

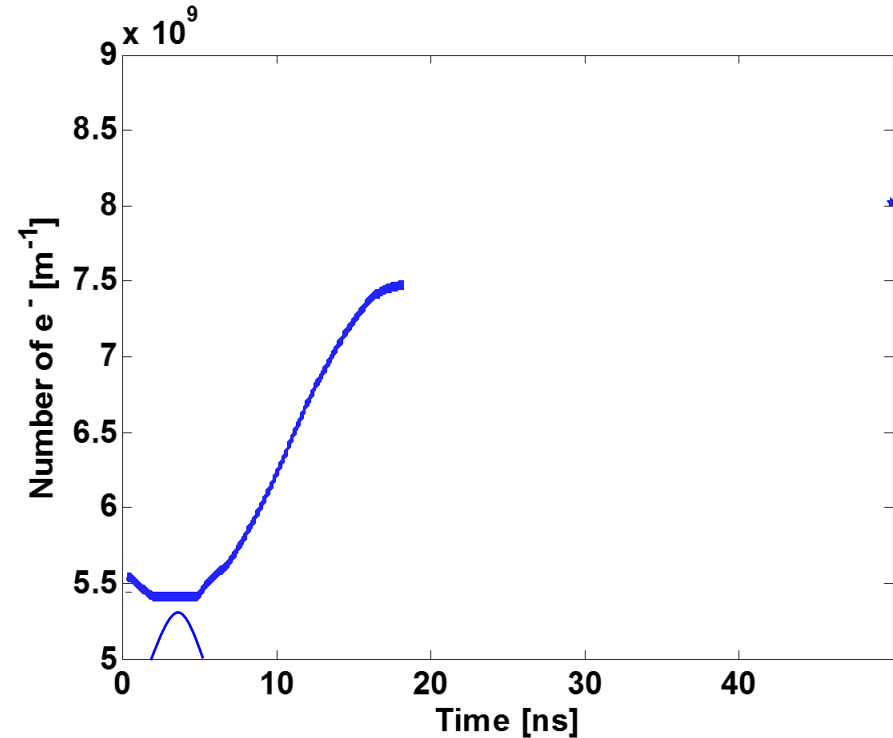
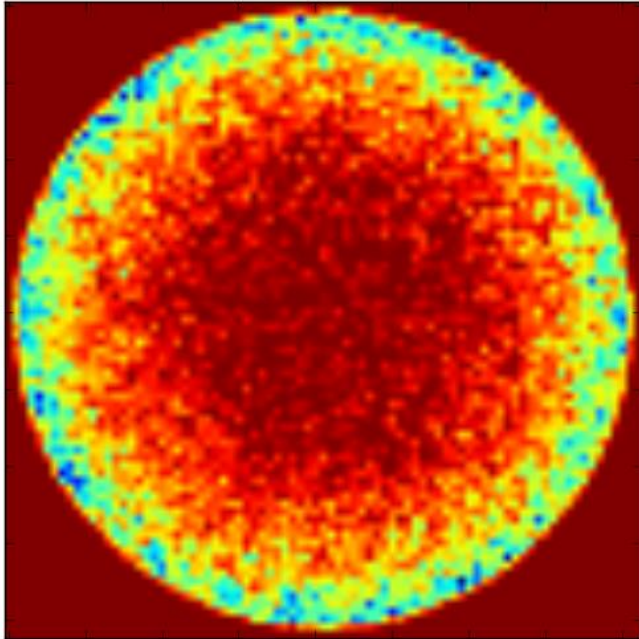

The center is strongly depleted  
No more secondaries are produced because there are no longer high energy electrons reaching the walls

Beam pipe transverse cut

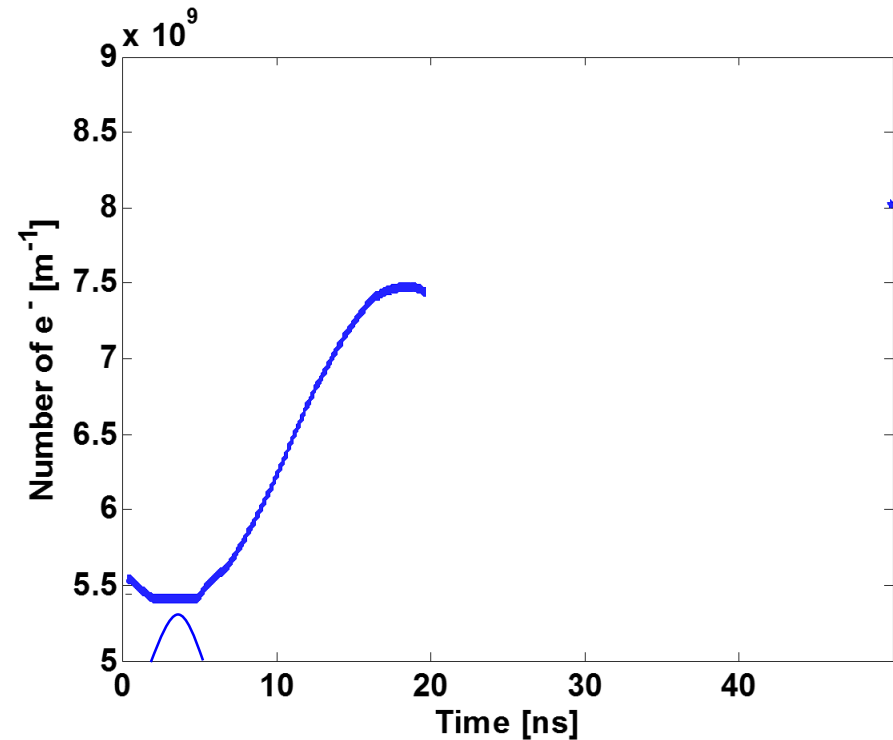
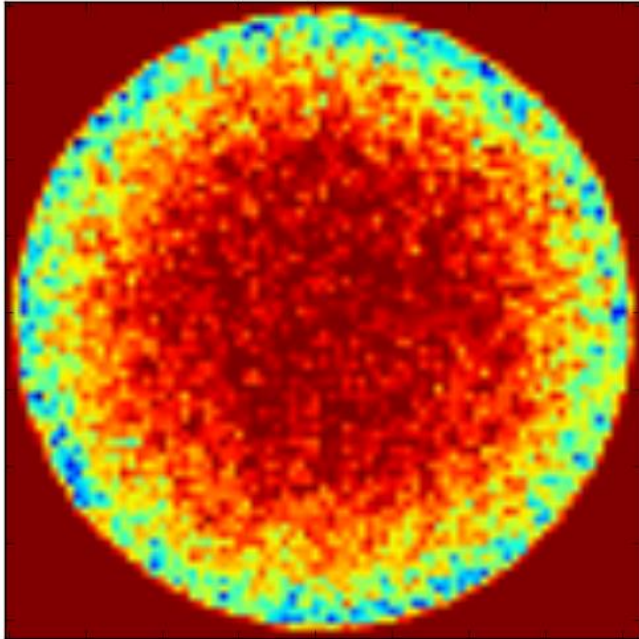

No more secondaries are produced because there are no longer high energy electrons reaching the walls  
Some low energy electrons are absorbed at the walls

Beam pipe transverse cut

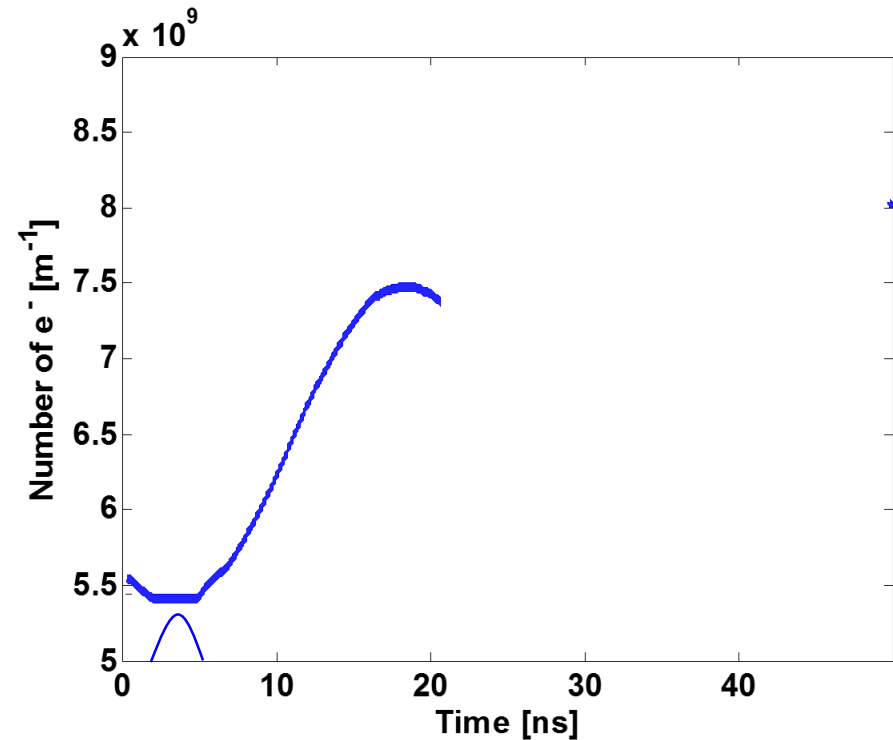
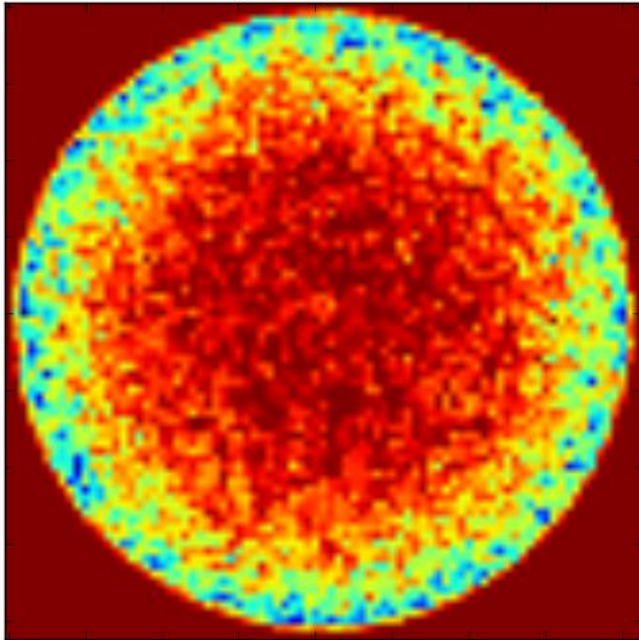

No more secondaries are produced because there are no longer high energy electrons reaching the walls  
Some low energy electrons are absorbed at the walls



Beam pipe transverse cut

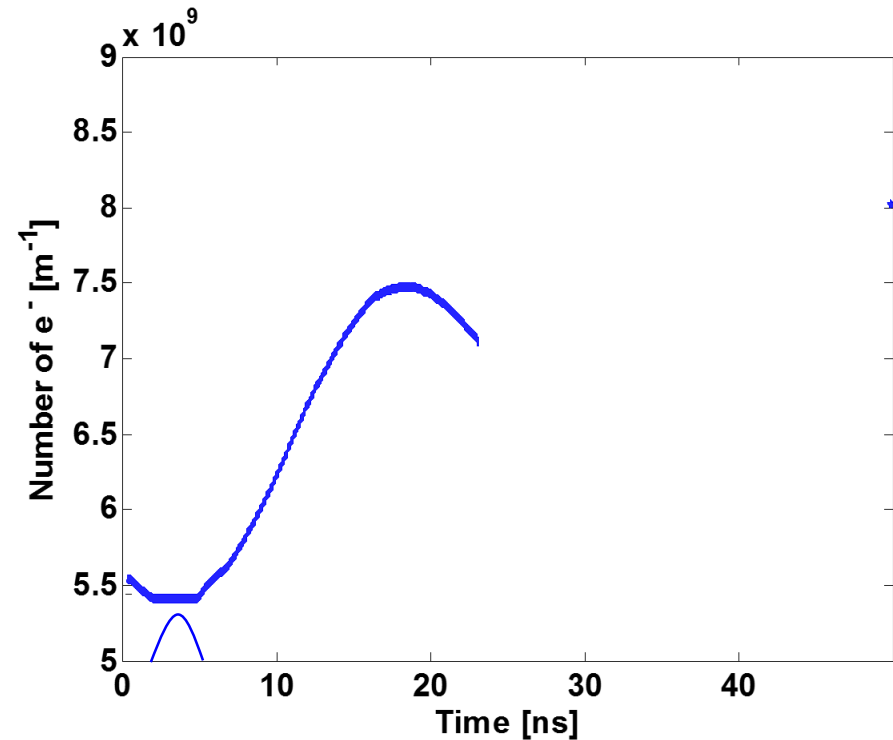
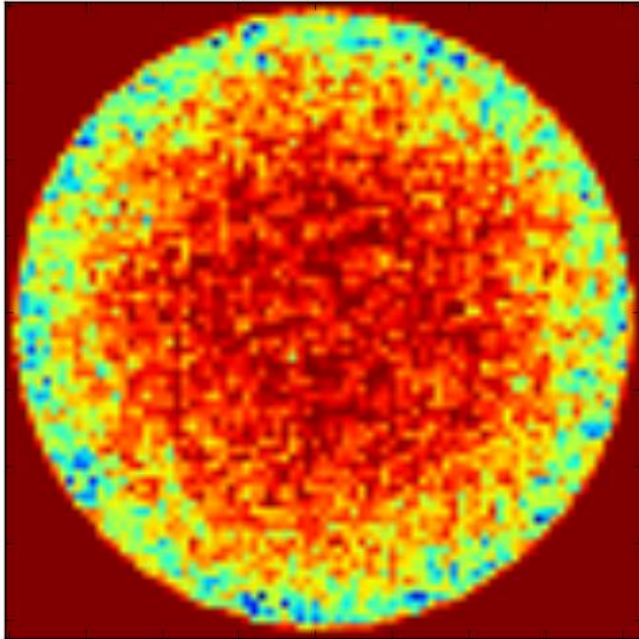

No more secondaries are produced because there are no longer high energy electrons reaching the walls  
Some low energy electrons are absorbed at the walls

Beam pipe transverse cut

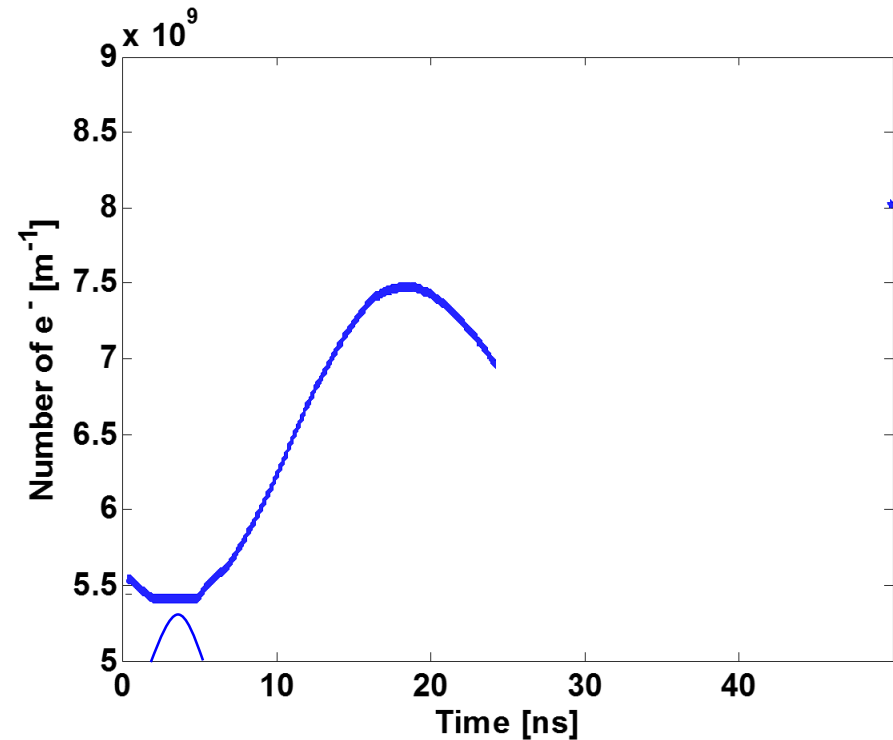
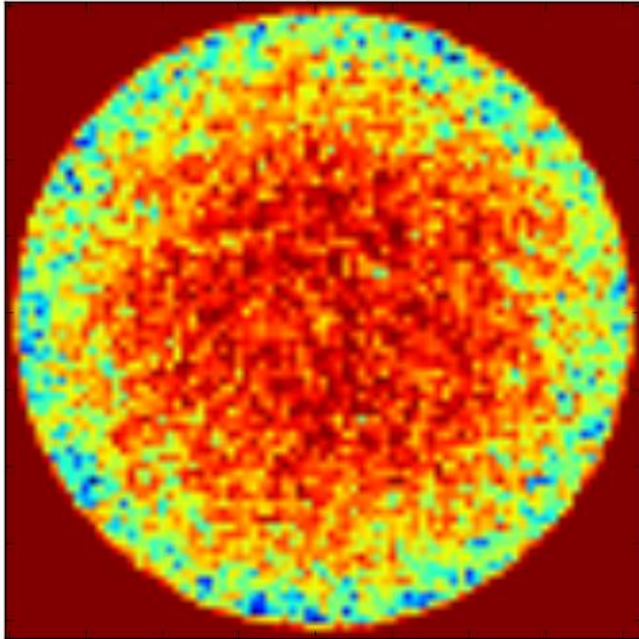

No more secondaries are produced because there are no longer high energy electrons reaching the walls  
Some low energy electrons are absorbed at the walls



Beam pipe transverse cut

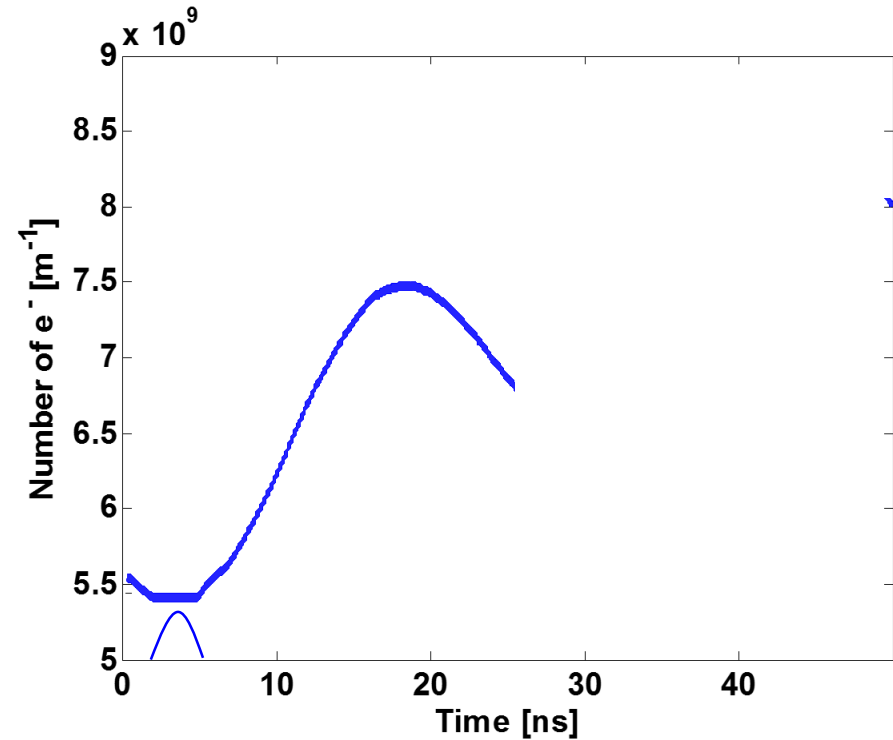
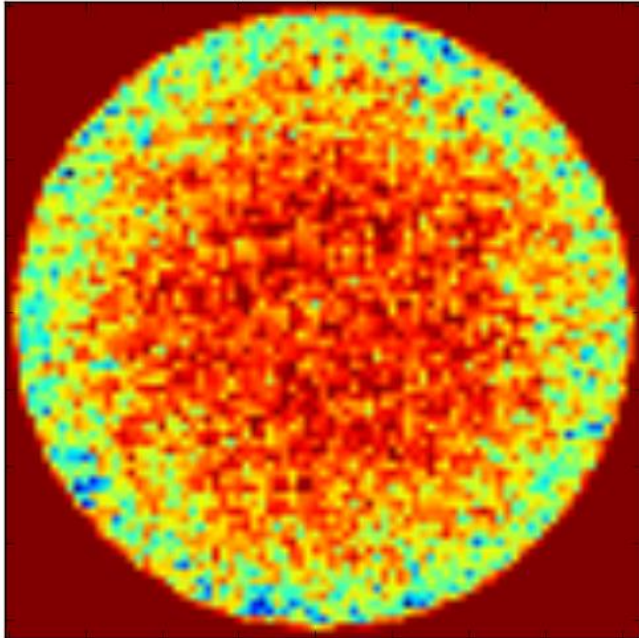

No more secondaries are produced because there are no longer high energy electrons reaching the walls  
Some low energy electrons are absorbed at the walls

Beam pipe transverse cut

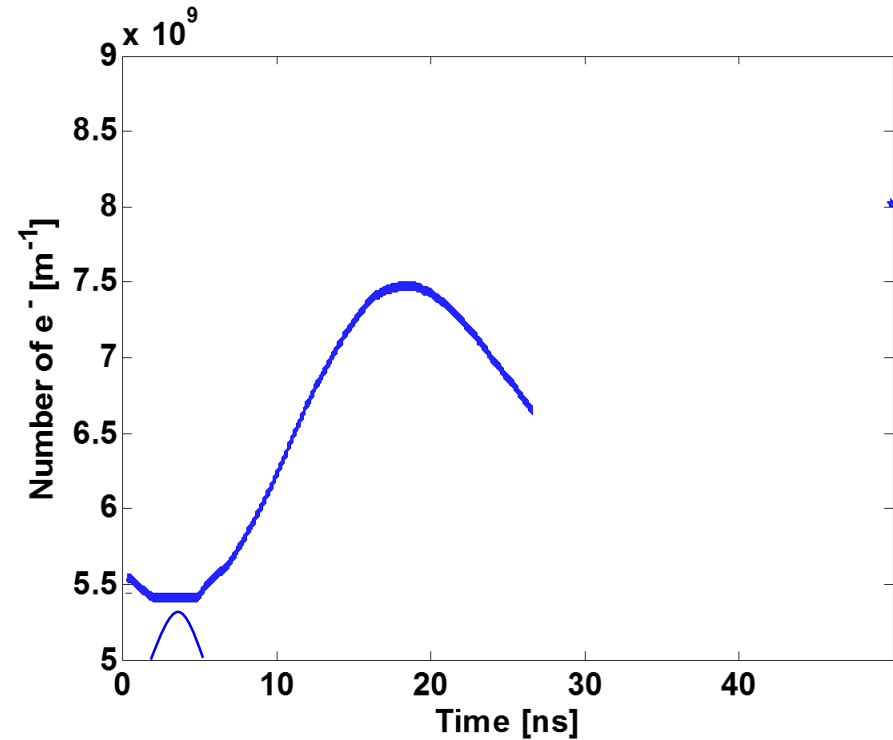
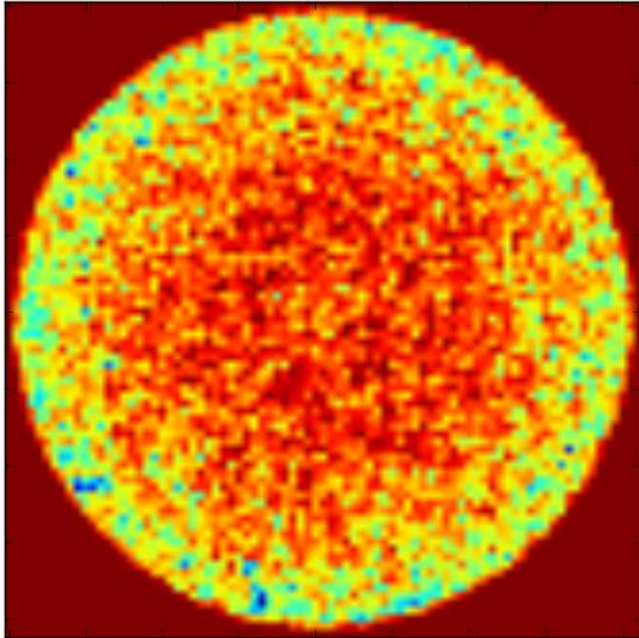

No more secondaries are produced because there are no longer high energy electrons reaching the walls  
Some low energy electrons are absorbed at the walls while the center gets repopulated

Beam pipe transverse cut

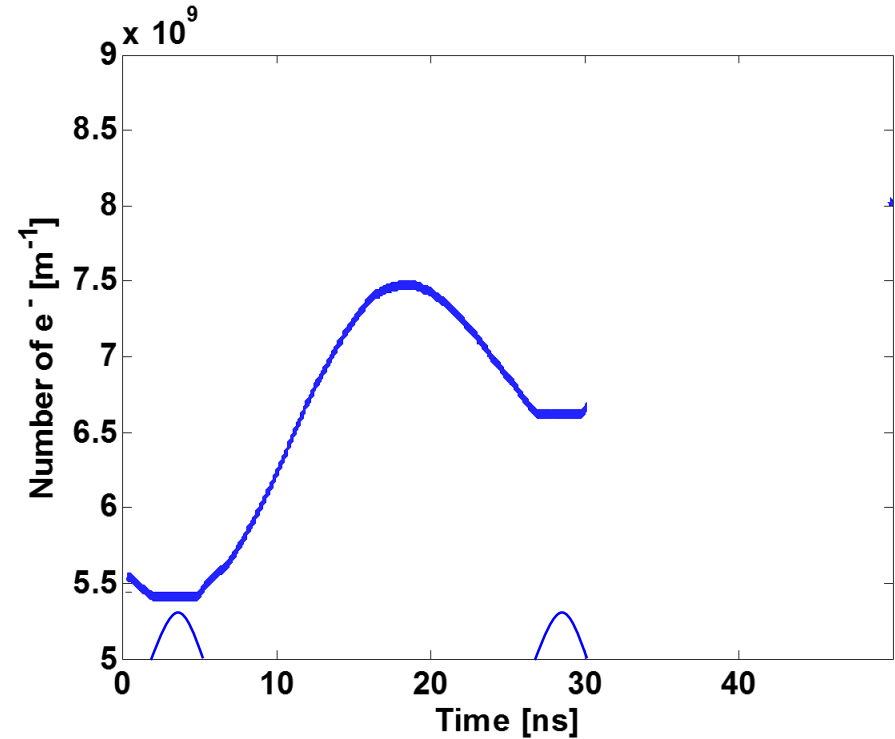
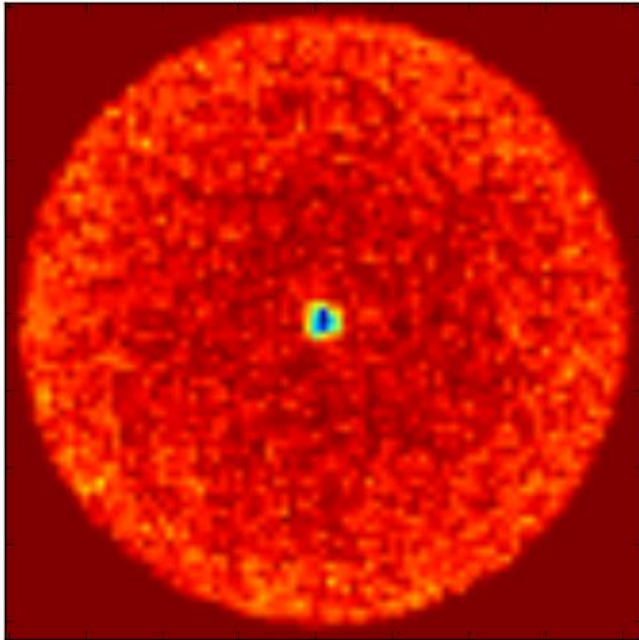

But then the next bunch comes, there is a new pinch and the whole process starts all over

Beam pipe transverse cut

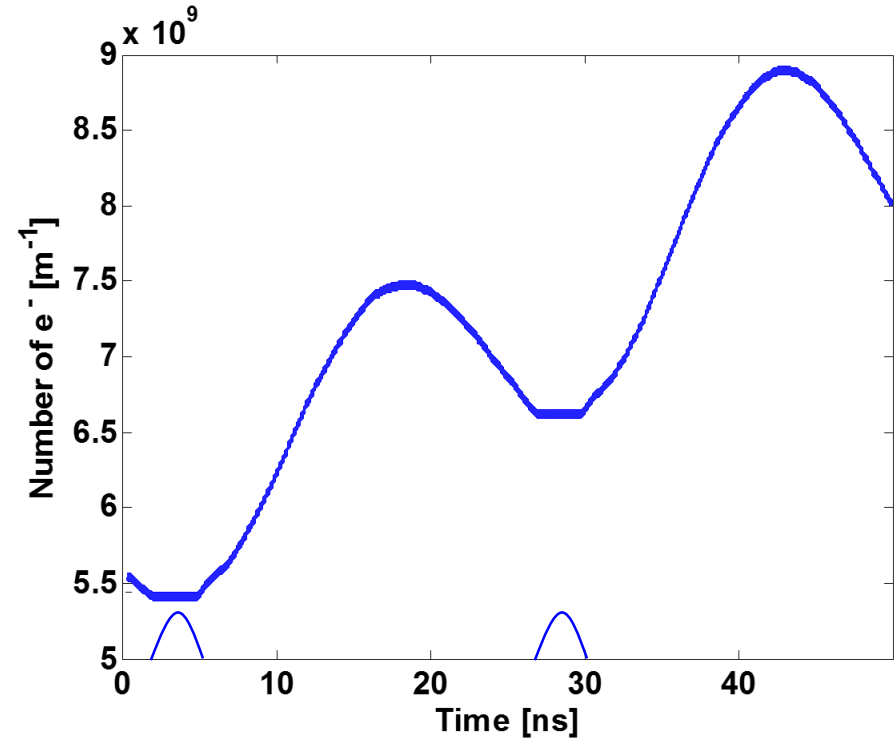
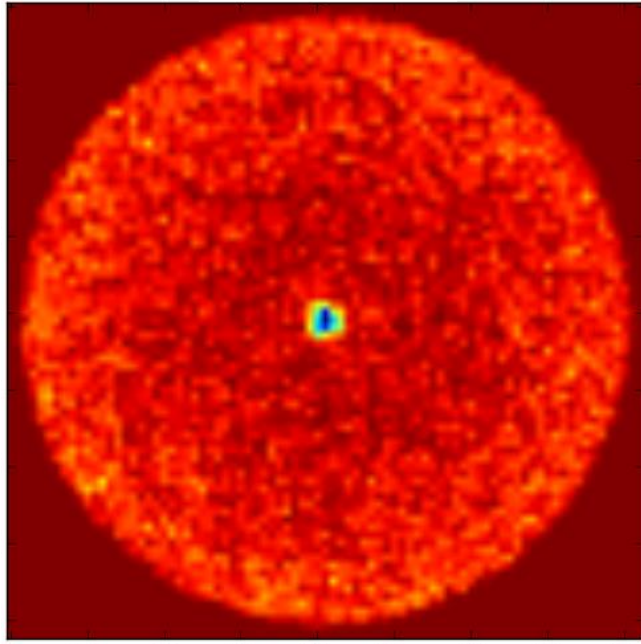

And it all repeats until the next bunch comes

Beam pipe transverse cut

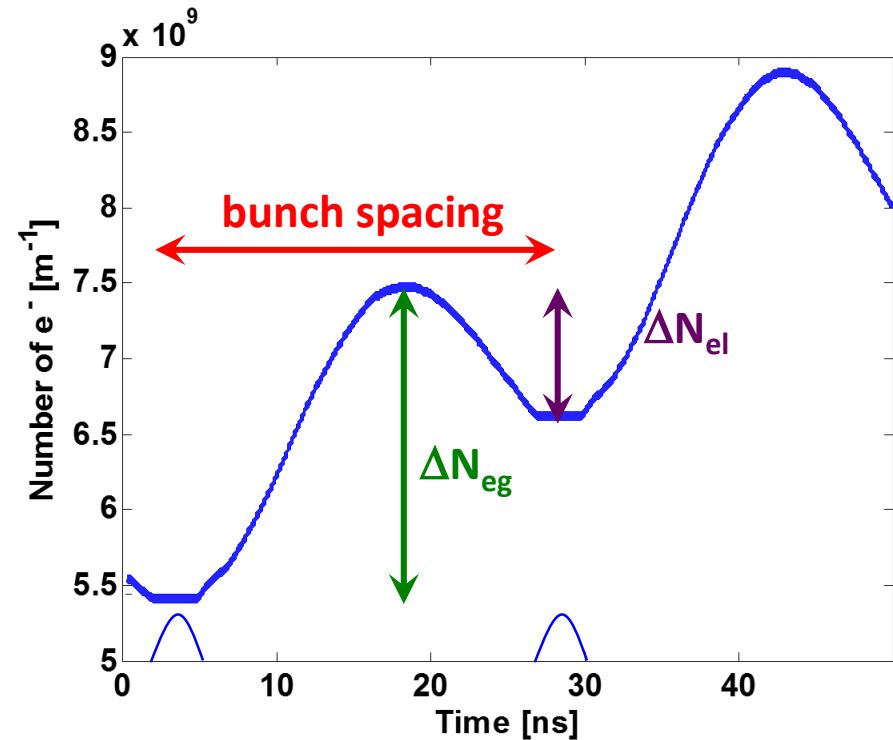
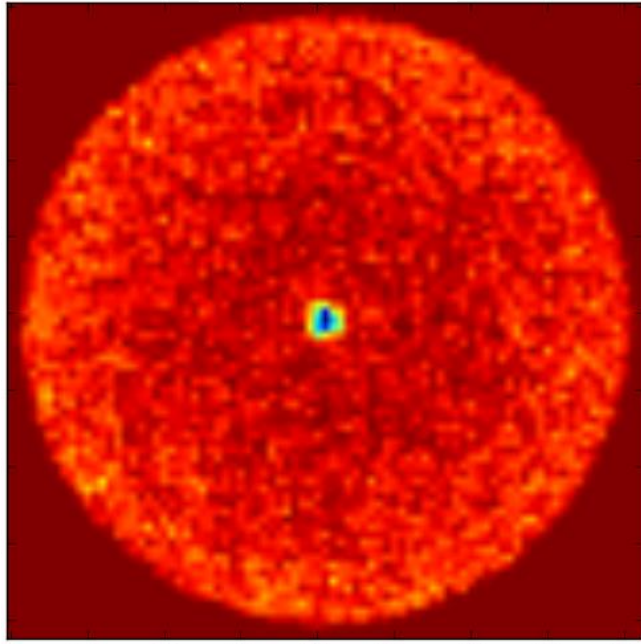

- Electrons generated ( $\Delta N_{eg}$ ) depend on bunch charge, chamber radius and surface SEY
- Electrons lost ( $\Delta N_{el}$ ) depend on chamber radius and probability of reflection at low energy
- Balance between the two depends on bunch spacing

# Electron cloud formation cartoon

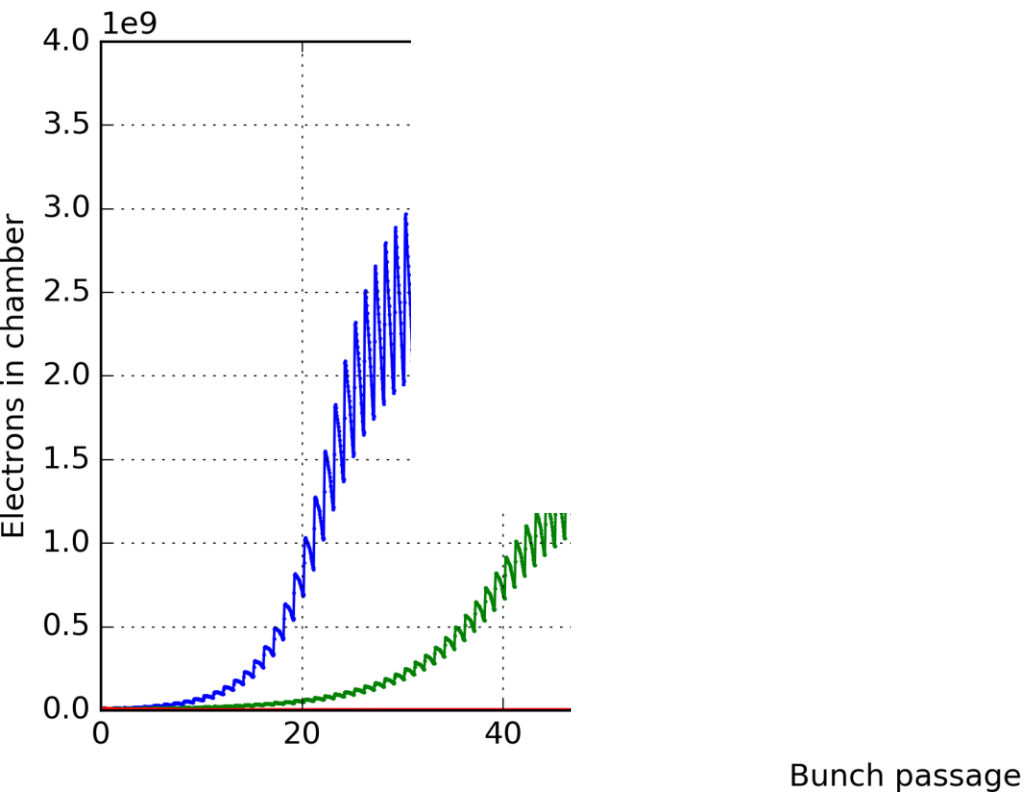

- Bunch after bunch, the e-cloud grows exponentially (if SEY above a certain threshold value)

# Electron cloud formation cartoon

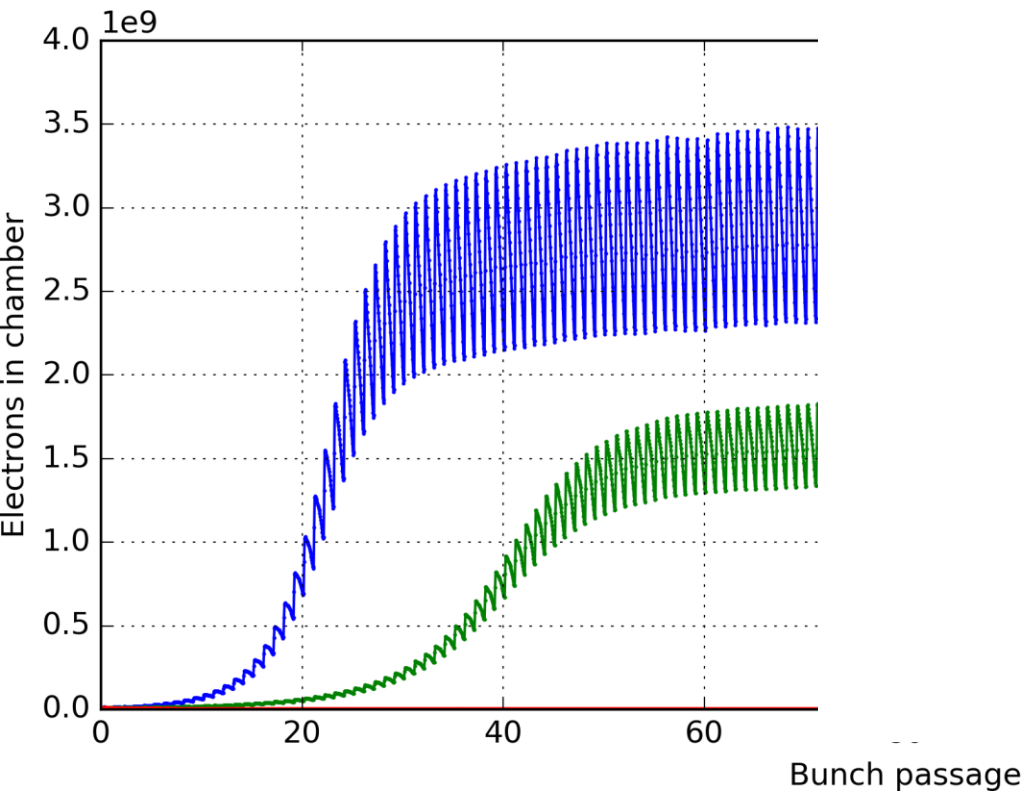

$\delta_{\max}$ (SEY)
1.7
1.5
1.3

- Bunch after bunch, the e-cloud grows exponentially (if SEY above a certain threshold value)
- The exponential rise stops when the space charge of the electrons becomes significant → At this point electron generation and loss compensate each other



# Electron cloud formation cartoon

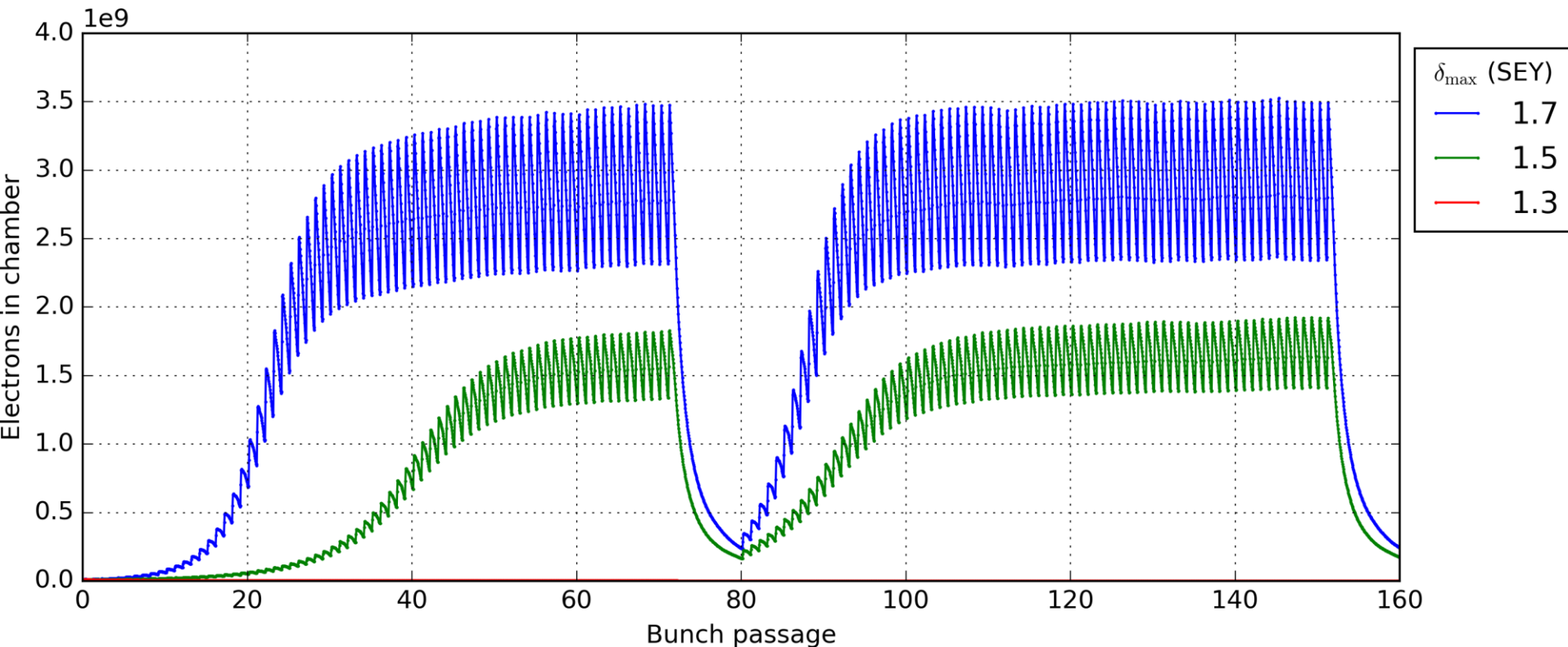

- Bunch after bunch, the e-cloud grows exponentially (if SEY above a certain threshold value)
- The exponential rise stops when the space charge of the electrons becomes significant  $\rightarrow$  At this point electron generation and loss compensate each other
- The electron cloud decays in the gaps between trains



- We have learned that **electrons are generated** in the vacuum chamber of an accelerator when the beam passes.
- We have learned that
  - The number of electrons can **grow** because of **secondary electron emission** at the chamber walls
  - The process at some point **saturates** because of the electron cloud space charge
  - A significant electron density builds up in the machine while bunches are passing → **electron cloud**
- Once the machine operates with **electron cloud**, what do we observe?

## Part 4: Electron cloud –

### Build up and effects on beam dynamics

- Electron cloud build up
  - Electron production and multiplication
  - Observation in accelerator rings
- Scrubbing and other techniques of mitigation/suppression
- E-cloud induced instabilities and incoherent effects

The presence of an e-cloud inside an accelerator ring is revealed by several **typical signatures**

- ✓ Fast **pressure rise, outgassing**
- ✓ Additional **heat load**
- ✓ Baseline shift of the **pick-up** electrode signal
- ✓ **Synchronous phase shift** along the bunch train due to energy loss

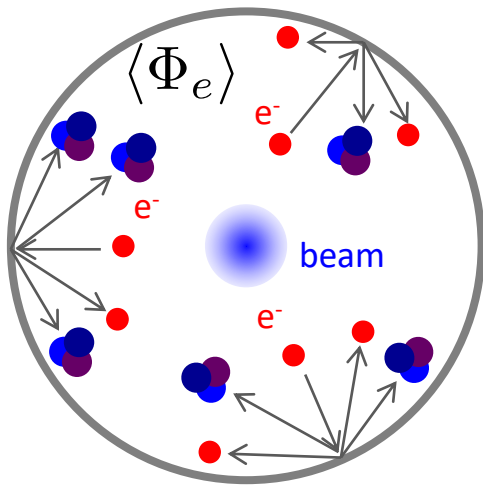

$$\Delta P \propto \int \eta_e(E) \langle \Phi_e(E) \rangle dE$$

$$\Delta W = \int \langle \Phi_e(E) \rangle E dE$$

The presence of an e-cloud inside an accelerator ring is revealed by several **typical signatures**

- ✓ Fast **pressure rise, outgassing**
- ✓ Additional **heat load**
- ✓ Baseline shift of the **pick-up** electrode signal
- ✓ **Synchronous phase shift** along the bunch train due to energy loss
- ✓ **Tune shift** along the bunch train
- ✓ **Coherent instability**
  - Single bunch effect affecting the last bunches of a train
  - Coupled bunch effect
- ✓ **Poor beam lifetime** and **emittance growth**

} Machine observables

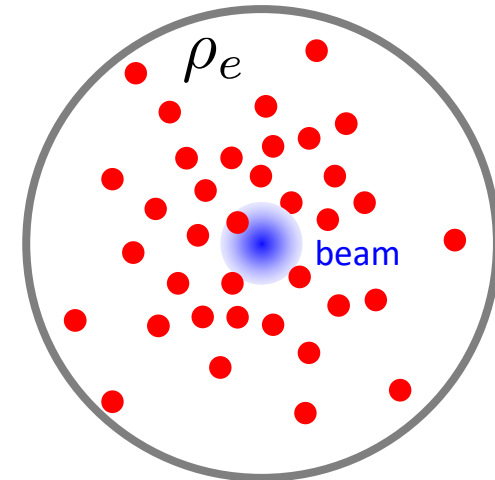

The presence of an e-cloud inside an accelerator ring is revealed by several **typical signatures**

- ✓ Fast **pressure rise, outgassing**
  - ✓ Additional **heat load**
  - ✓ Baseline shift of the **pick-up** electrode signal
  - ✓ **Synchronous phase shift** along the bunch train due to energy loss
  - ✓ **Tune shift** along the bunch train
  - ✓ **Coherent instability**
    - **Single bunch effect** affecting the last bunches of a train
    - **Coupled bunch effect**
  - ✓ **Poor beam lifetime** and **emittance growth**
  
  - ✓ Active monitoring: signal on dedicated electron **detectors** (e.g. strip monitors) and **retarding field analysers**
- } Machine observables
- } Beam observables

- **Early LHC operation**

- Routine operation with 150 ns beams started in Summer 2010
- Electron cloud made its first appearance as a **pressure rise** in the common chamber in presence of both beams, i.e. for effectively lower bunch spacings

# Electron cloud effects: pressure rise

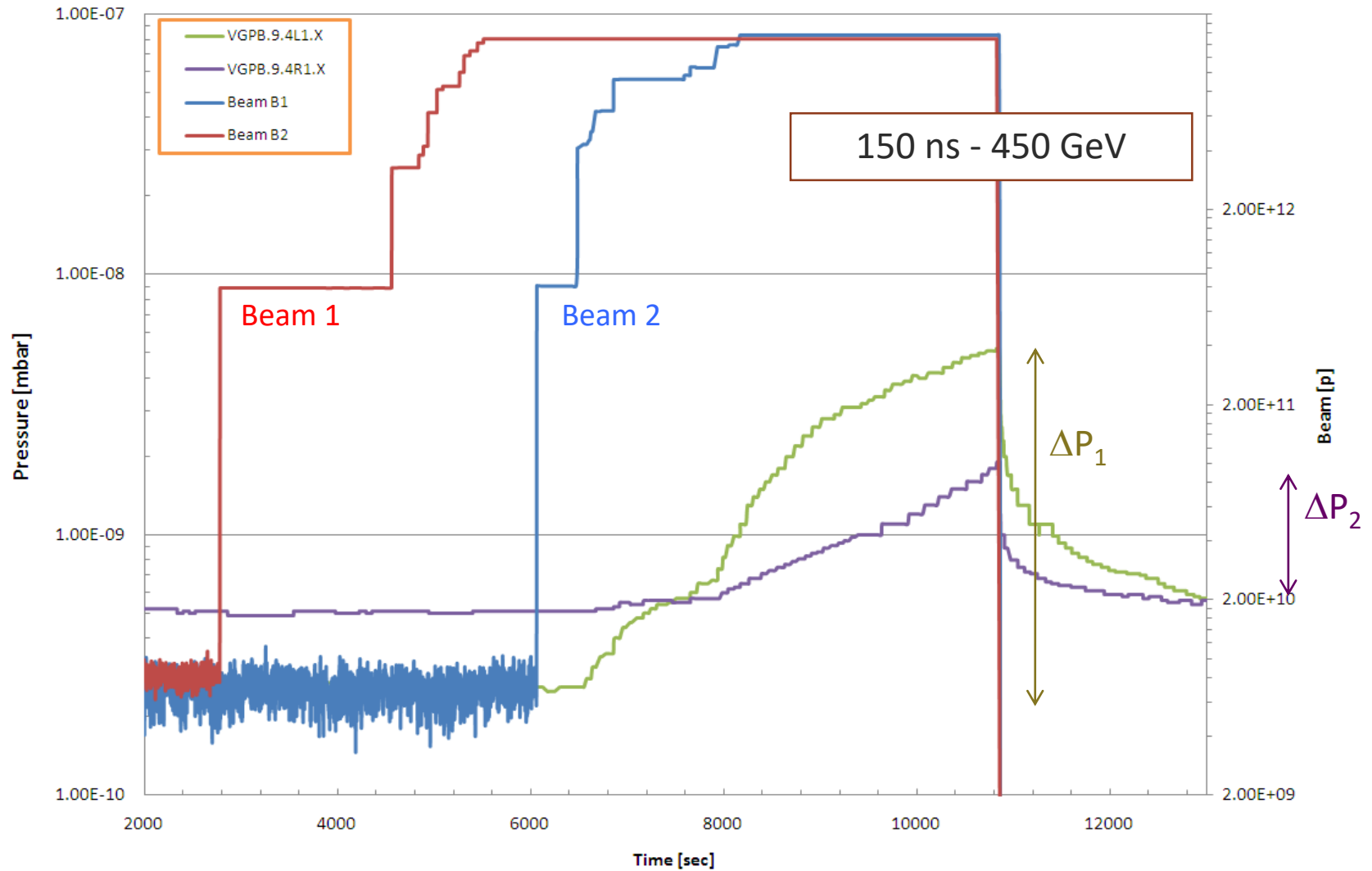

# Electron cloud effects: heat load

⇒ Heat load on the LHC beam screen of the cold arcs

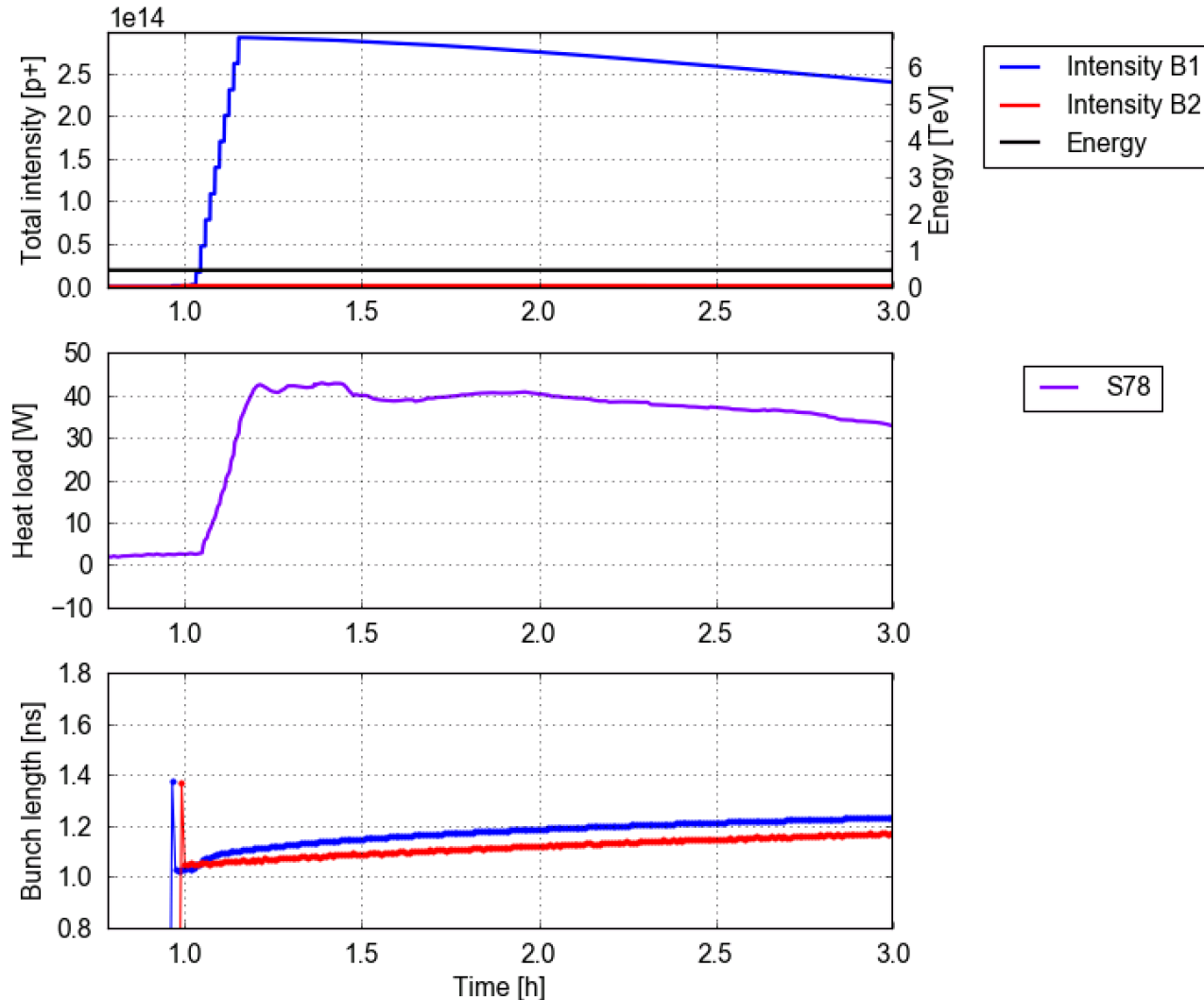

# Electron cloud effects: pick up signal

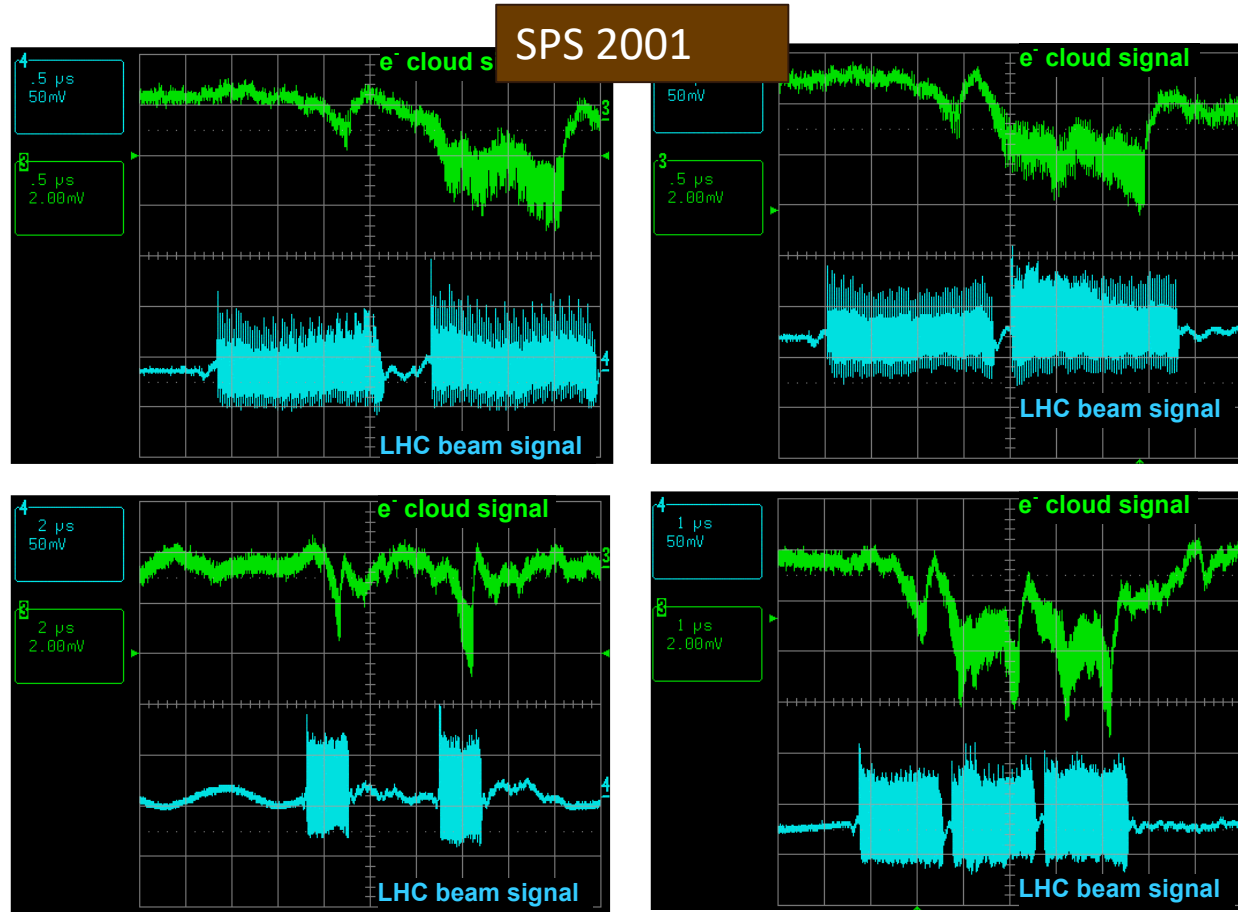

- The electron cloud signal first appeared in the SPS on the signal from a pick up as a shift of the baseline (depending on the charge collected by the electrodes)
- Correlation with train structure, length, gap were immediately apparent.



# Electron cloud effects: stable phase shift

⇒ Bunch-by-bunch phase shift reveals the shape of the e-cloud build up

⇒ Larger electron cloud at 4 TeV is due to photoelectrons

11 trains of 72b in LHC (25 ns spacing)

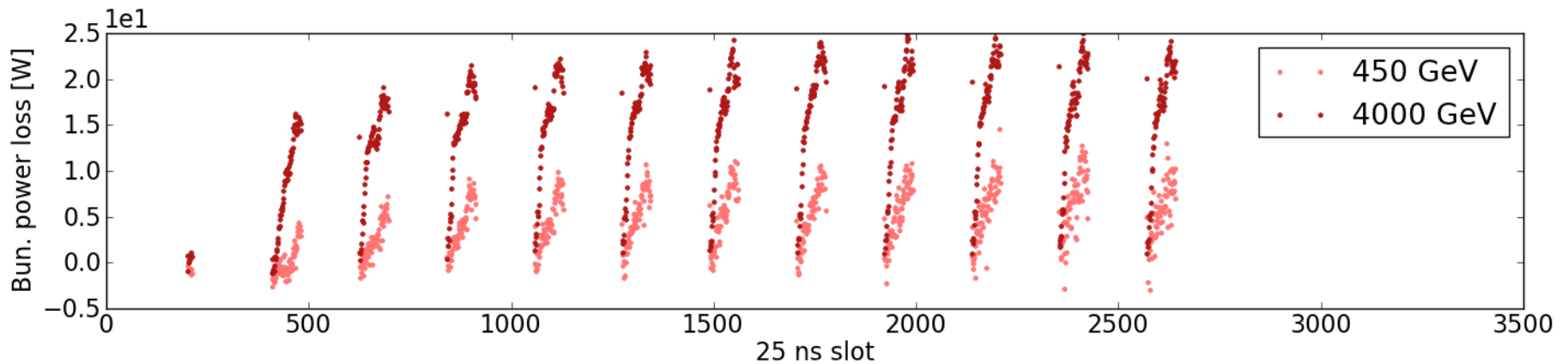
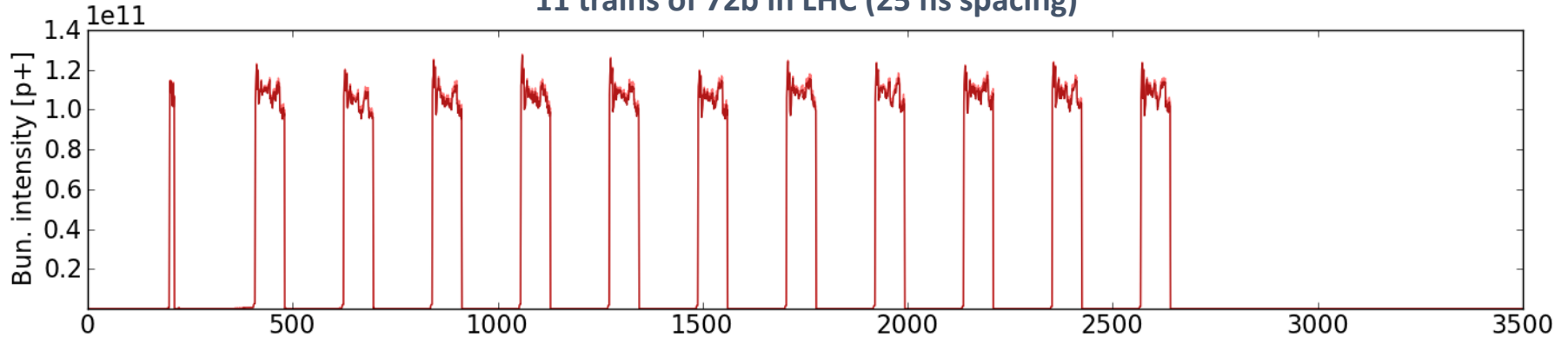

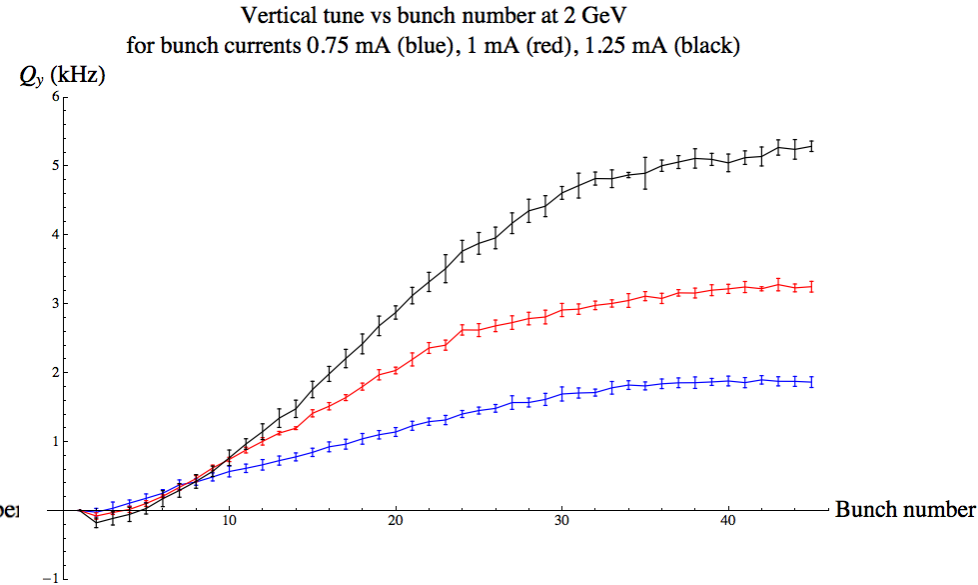
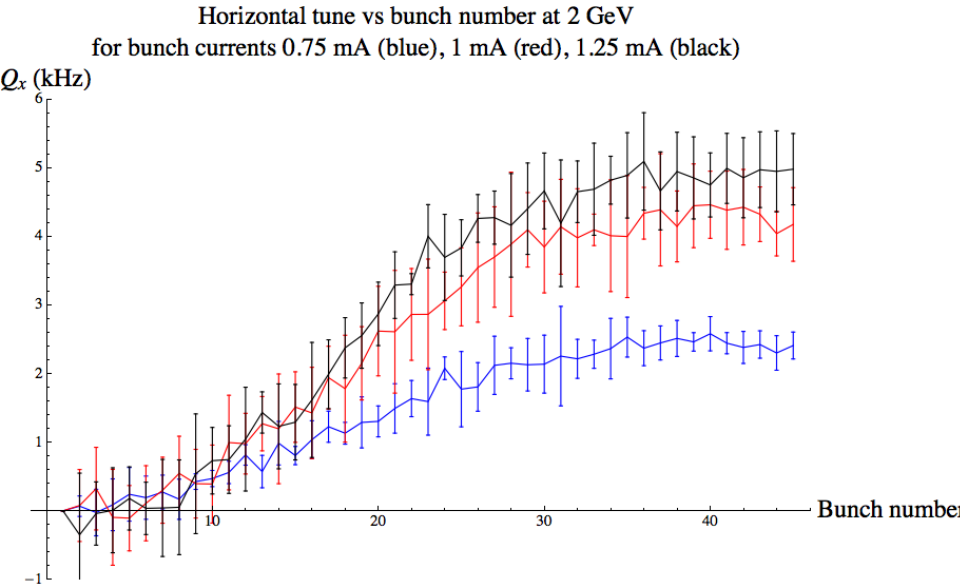

- Horizontal and vertical tune shifts along a 46 bunch train in Cesr-TA (Cornell facility used for electron cloud studies) taken during a positron run
- Higher currents lead to stronger electron cloud.

- We have learned that **electron clouds** can build up in the vacuum chamber of an accelerator operating in a certain range of beam parameters.
- Electron clouds are associated to **many detrimental effects**, like pressure rise, additional heat load, tune and stable phase shift, beam degradation through instability and emittance growth
- How can we avoid or cure it?

## Part 4: Electron cloud – Build up and effects on beam dynamics

- Electron cloud build up
  - Electron production and multiplication
  - Observation in accelerator rings
- Scrubbing and other techniques of mitigation/suppression
- E-cloud induced instabilities and incoherent effects

- Fortunately, the SEY of a surface is not a fixed property but it becomes lower under electron bombardment (scrubbing)
- Laboratory measurements show that
  - SEY decreases quickly at the beginning of the process, then slows down
  - Electrons with different energies have different 'scrubbing efficiency'
  - The 'final' value of SEY depends on material,  $e^-$  energy, temperature, vacuum composition, more?

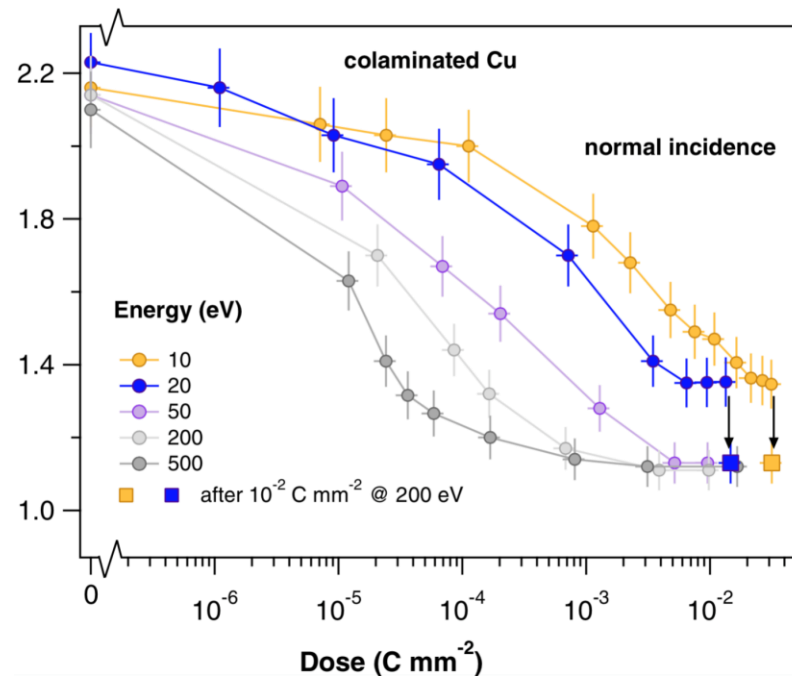

- **Beam-induced scrubbing**

- Has been measured directly at the SPS with a Stainless Steel rotatable sample exposed to the beam or to SEY measurement device (2004)

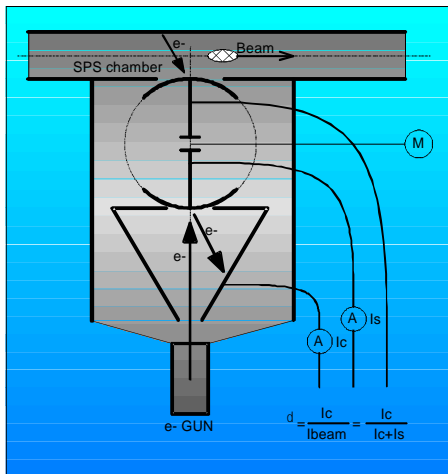

**Schematic view of the in-situ SEY detector installed in the SPS**

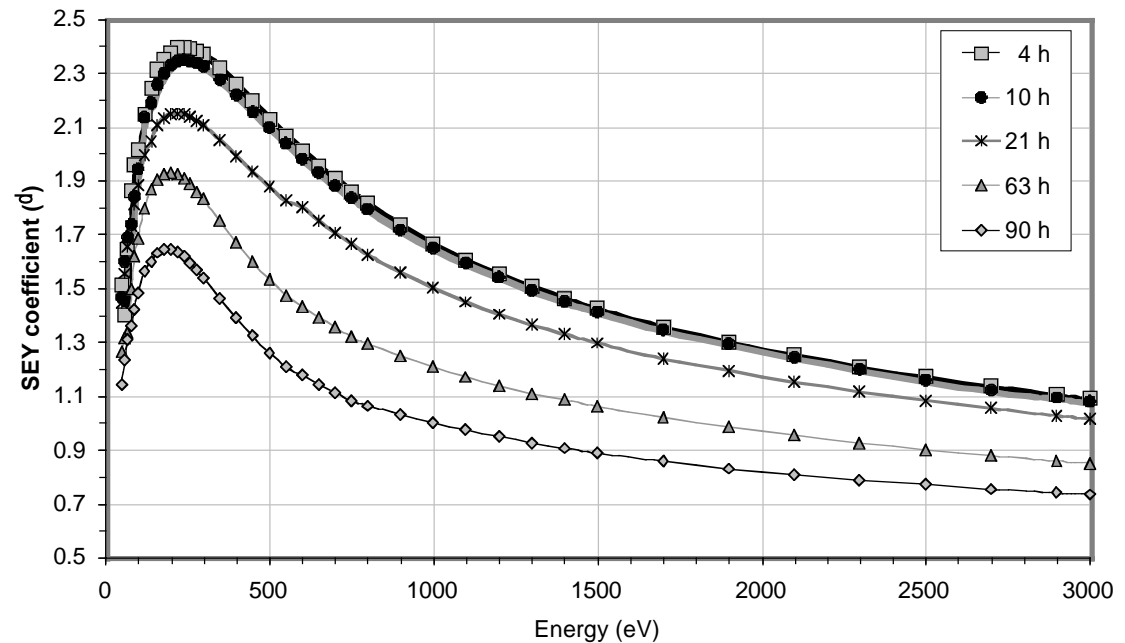

- **Beam-induced scrubbing**

- Has been measured directly at the SPS with a Stainless Steel rotatable sample exposed to the beam or to SEY measurement device (2004)
- Is revealed by improving accelerator conditions over time, e.g. decrease of pressure rise, heat load, stable phase shift, general improvement of beam quality (lower losses, less emittance growth)

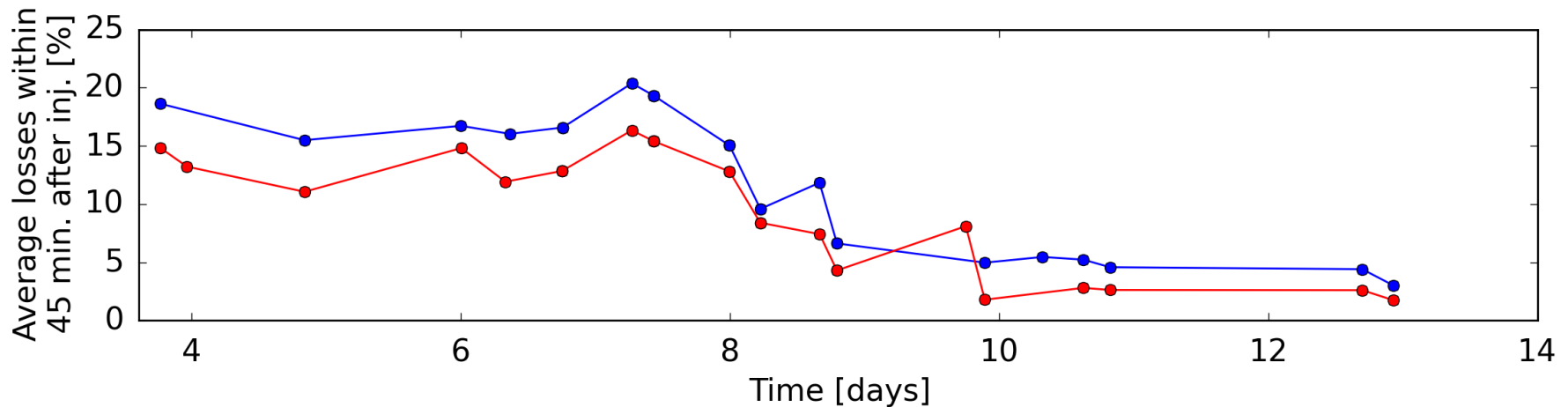

Example: Reduction of losses in LHC over 9 days of scrubbing  
(no clear reduction visible in first phase due to increasing length of the injected trains)

- **Beam-induced scrubbing**

- Has been measured directly at the SPS with a Stainless Steel rotatable sample exposed to the beam or to SEY measurement device (2004)
- Is revealed by improving accelerator conditions over time, e.g. decrease of pressure rise, heat load, stable phase shift, general improvement of beam quality (lower losses, less emittance growth)

⇒ Many accelerators rely nowadays on beam induced scrubbing to reach their desired performance!

## Possible Solutions

Clearing electrodes installed along the vacuum chambers (only local, may cause impedance, aperture restriction)

Solenoids (only applicable in field-free regions without equipment)

Tolerate e-cloud, if possible, but damp the instability: feedback system

Machine scrubbing during operation

- Operation with degraded beam for some time
- Limited by reachable SEY, may be insufficient

Applying on the wall thin films with intrinsically low SEY

- NEG coating (helps vacuum)
- C coating (no activation)

Surface treatment to inhibit secondary electrons

- Grooves
- Roughness
- Sponges
- Laser ablation

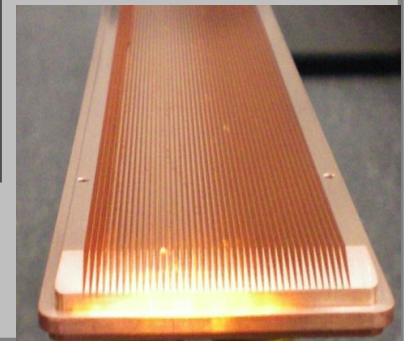
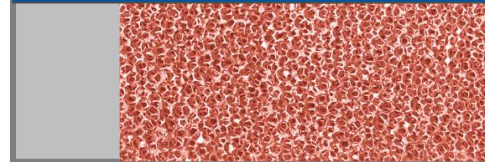
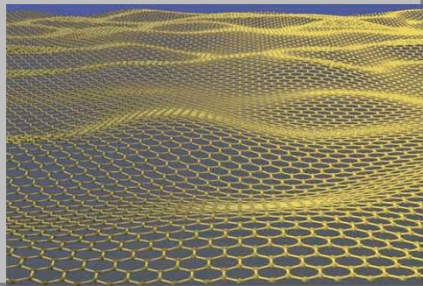
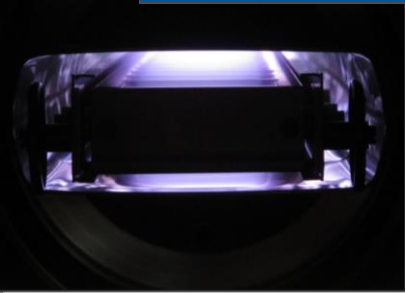



- We have learned that **electron clouds** can build up in the vacuum chamber of an accelerator operating in a certain range of beam parameters.
- They are the origin of **many detrimental effects**, like pressure rise, additional heat load, beam degradation through instability and emittance growth.
- They can be self-healing through beam induced scrubbing or they can be avoided by design (surface coating/treatment, solenoids, clearing electrodes).
- What is the mechanism through which an **electron cloud degrades the beam**?

## Part 4: Electron cloud –

### Build up and effects on beam dynamics

- Electron cloud build up
  - Electron production and multiplication
  - Observation in accelerator rings
- Scrubbing and other techniques of mitigation/suppression
- E-cloud induced instabilities and incoherent effects

- Our first 'real' collective interaction from impedances

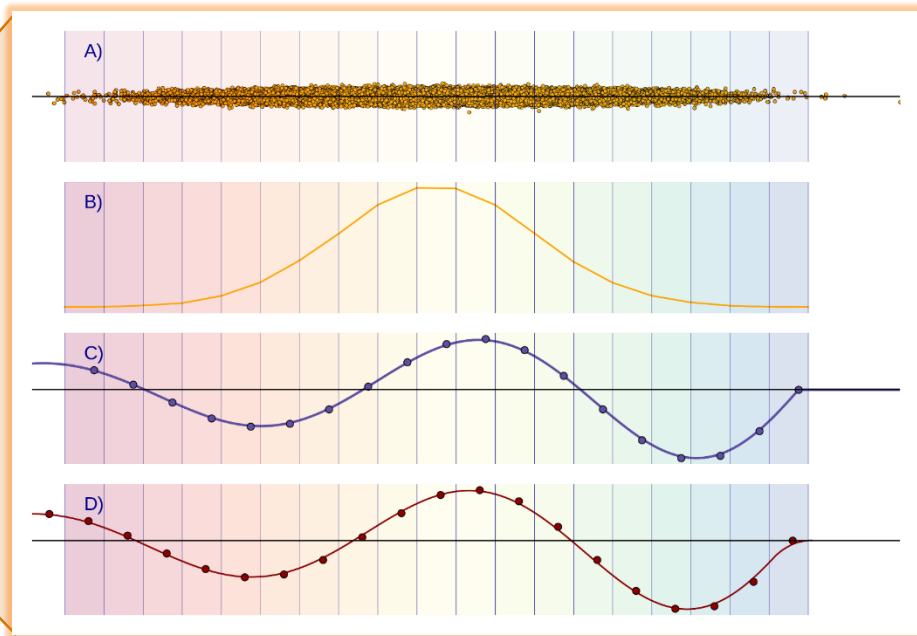
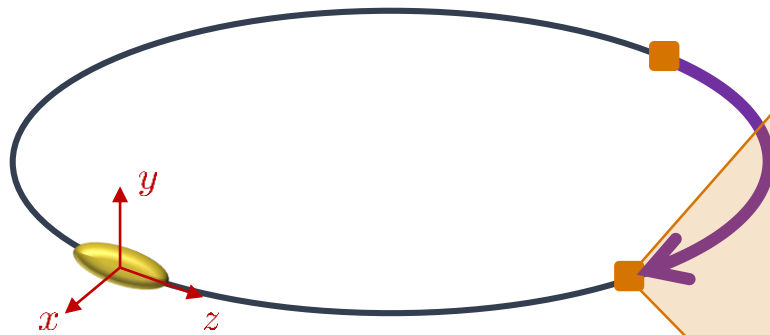

- Two stream collective interaction – much more complicated

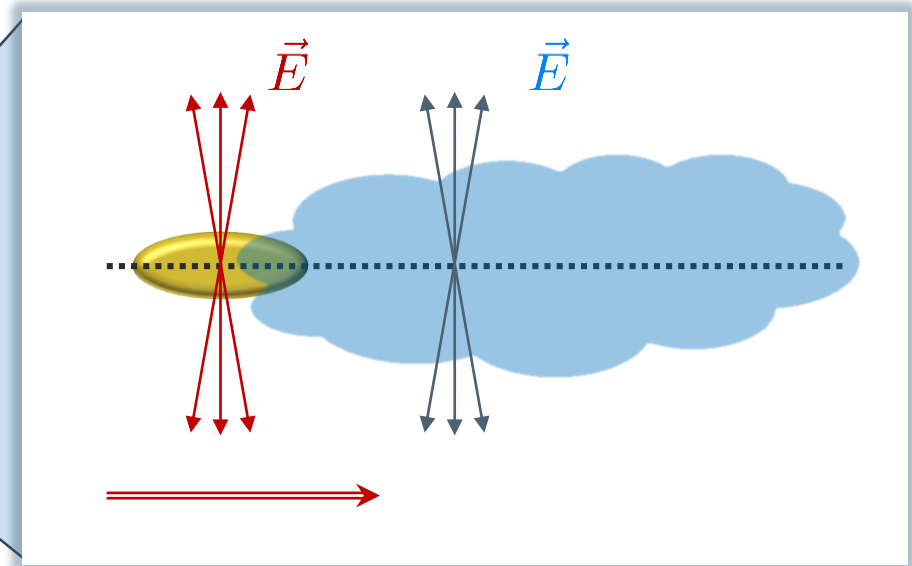
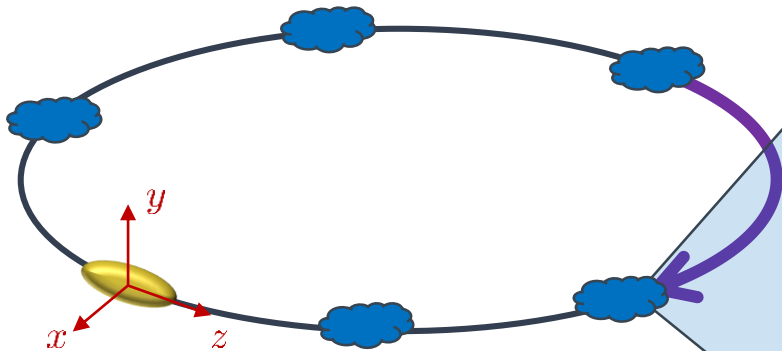

For this we need to solve

$$\Delta \phi(x, y)_{p^+} = -\frac{\rho_{p^+}(x, y)}{\epsilon_0}$$

$$\Delta \phi(x, y)_{e^-} = -\frac{\rho_{e^-}(x, y)}{\epsilon_0}$$

and apply the corresponding kicks to the cloud and the beam

# Electron clouds in a drift section

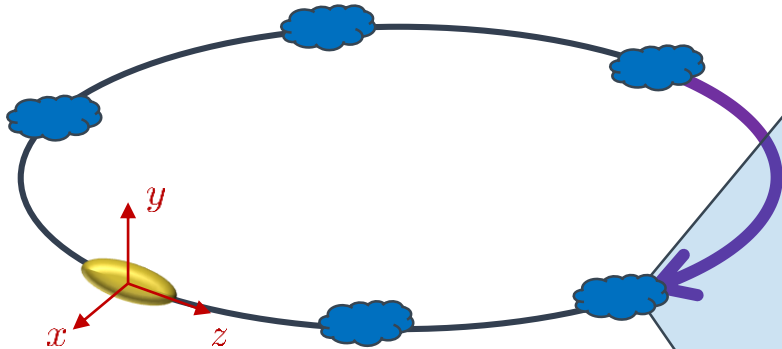

For this we need to solve

$$\Delta \phi(x, y)_{p^+} = -\frac{\rho_{p^+}(x, y)}{\epsilon_0}$$

$$\Delta \phi(x, y)_{e^-} = -\frac{\rho_{e^-}(x, y)}{\epsilon_0}$$

and apply the corresponding kicks to the cloud and the beam

- Two stream collective interaction – much more complicated

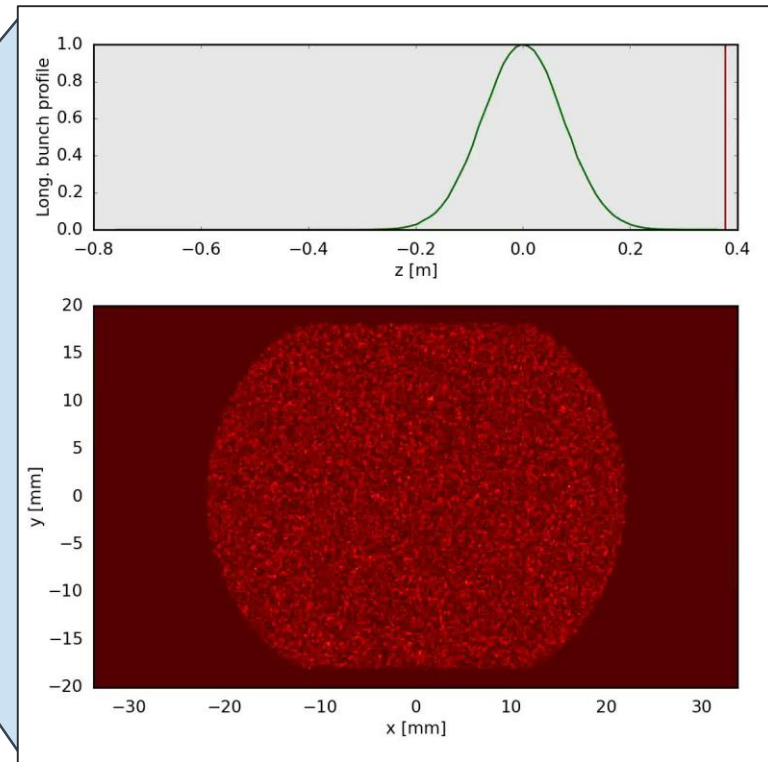

- Beam passage leads to a pinch of the cloud which in turn acts back on the beam – differently each turn

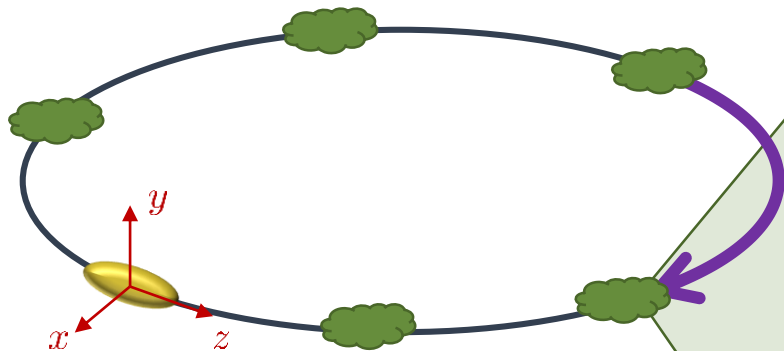

- Two stream collective interaction – much more complicated

For this we need to solve

$$\Delta \phi(x, y)_{p^+} = -\frac{\rho_{p^+}(x, y)}{\epsilon_0}$$

$$\Delta \phi(x, y)_{e^-} = -\frac{\rho_{e^-}(x, y)}{\epsilon_0}$$

and apply the corresponding kicks to the cloud and the beam

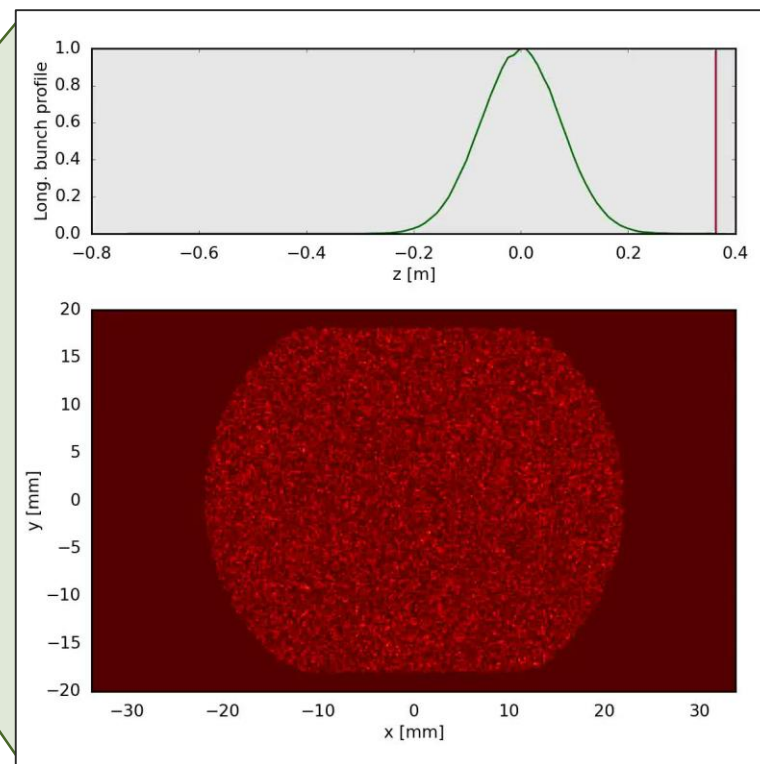

- Beam passage leads to a pinch of the cloud which in turn acts back on the beam – differently each turn

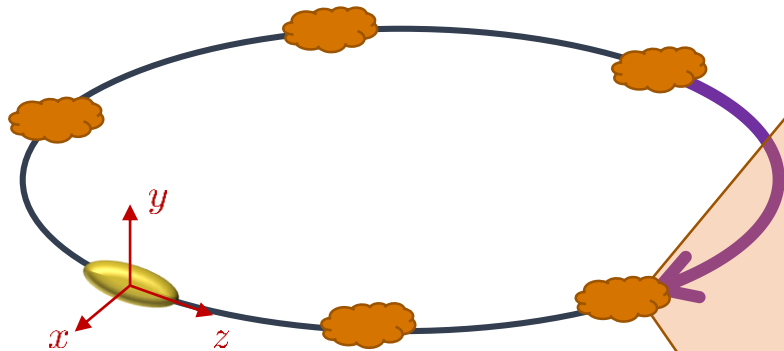

- Two stream collective interaction – much more complicated

For this we need to solve

$$\Delta \phi(x, y)_{p^+} = -\frac{\rho_{p^+}(x, y)}{\epsilon_0}$$

$$\Delta \phi(x, y)_{e^-} = -\frac{\rho_{e^-}(x, y)}{\epsilon_0}$$

and apply the corresponding kicks to the cloud and the beam

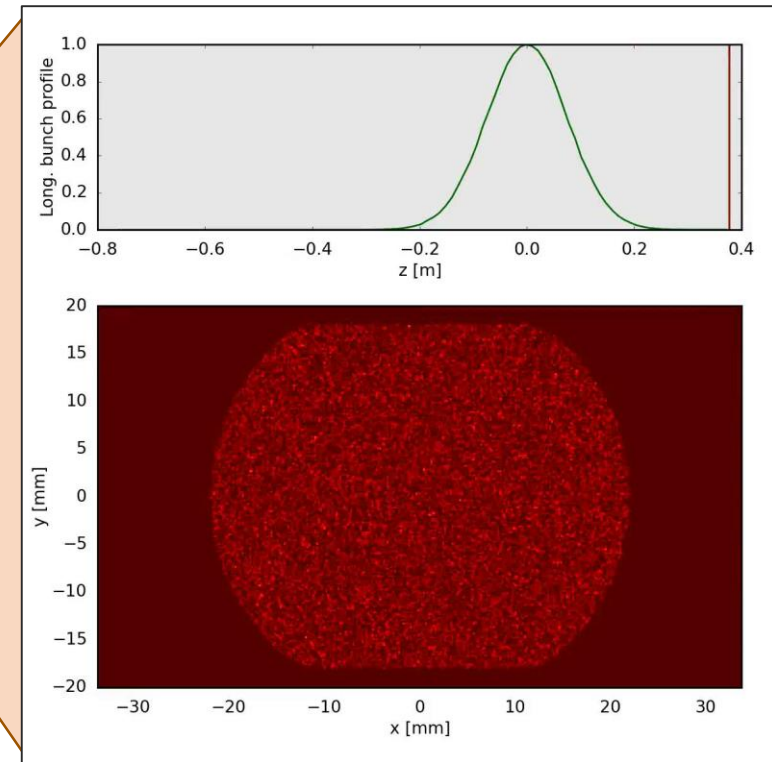

- Beam passage leads to a pinch of the cloud which in turn acts back on the beam – differently each turn

# Accelerator beam system – e-cloud

$$\mathcal{M} = \begin{pmatrix} \sqrt{\beta_1} & 0 \\ -\frac{\alpha_1}{\sqrt{\beta_1}} & \frac{1}{\sqrt{\beta_1}} \end{pmatrix} \begin{pmatrix} \cos(\Delta\mu_i) & \sin(\Delta\mu_i) \\ -\sin(\Delta\mu_i) & \cos(\Delta\mu_i) \end{pmatrix} \begin{pmatrix} \frac{1}{\sqrt{\beta_0}} & 0 \\ \frac{\alpha_0}{\sqrt{\beta_0}} & \sqrt{\beta_0} \end{pmatrix}$$

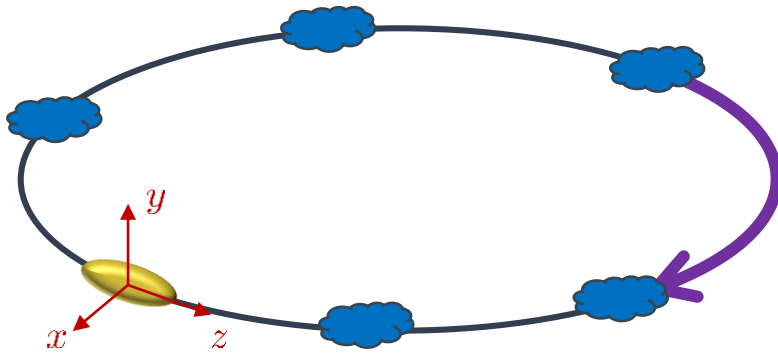

- Basic loop of tracking with electron clouds:
  - Transport beam along segment to interaction point

# Accelerator beam system – e-cloud

$$\mathcal{M} = \begin{pmatrix} \sqrt{\beta_1} & 0 \\ -\frac{\alpha_1}{\sqrt{\beta_1}} & \frac{1}{\sqrt{\beta_1}} \end{pmatrix} \begin{pmatrix} \cos(\Delta\mu_i) & \sin(\Delta\mu_i) \\ -\sin(\Delta\mu_i) & \cos(\Delta\mu_i) \end{pmatrix} \begin{pmatrix} \frac{1}{\sqrt{\beta_0}} & 0 \\ \frac{\alpha_0}{\sqrt{\beta_0}} & \sqrt{\beta_0} \end{pmatrix}$$

$$\Delta\vec{x}'[i] = -\frac{e^2}{m\gamma\beta^2c^2}\vec{E}_{e^-} C$$

$$\Delta\dot{\vec{x}} = -\frac{e}{m} \left( \vec{E}_{p^+}[i] + \frac{\dot{\vec{x}} \times \vec{B}}{c} \right) \Delta t$$

Particles in/fields from slice i

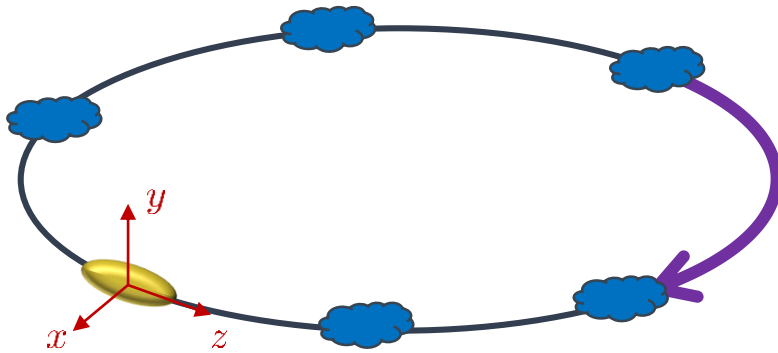

- Basic loop of tracking with electron clouds:
  - Transport beam along segment to interaction point
  - Apply e-cloud kick  
→ get fields from PIC step



# E-cloud beam system

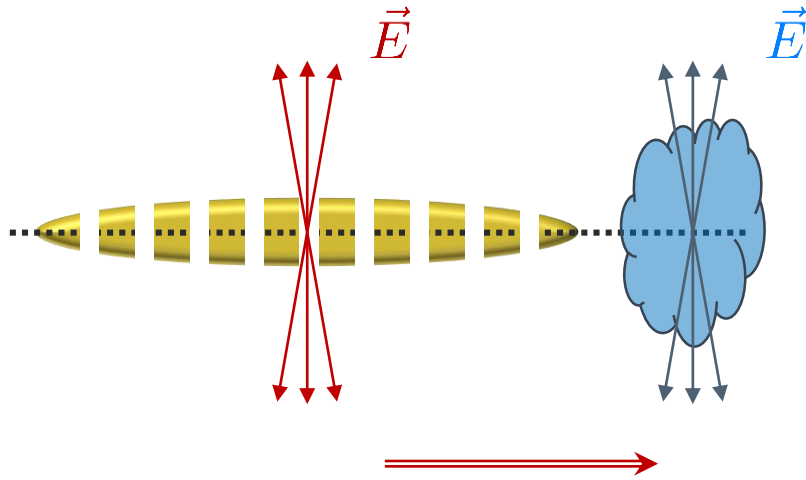

- PIC stands for **Particle-In-Cell**
- We use this method to compute **fields generated by particles** to solve e.g. the Poisson equation
- Electron motion occurs at the time scale of a slice of a bunch length → track single slices through the e-cloud and **apply integrated kicks**
  - **Compute electric fields** from one slice and from e-cloud
  - **Apply kicks** to protons and electrons
  - **Push electrons** by one slice length
  - Track **next slice** through e-cloud

# E-cloud beam system

Slice index

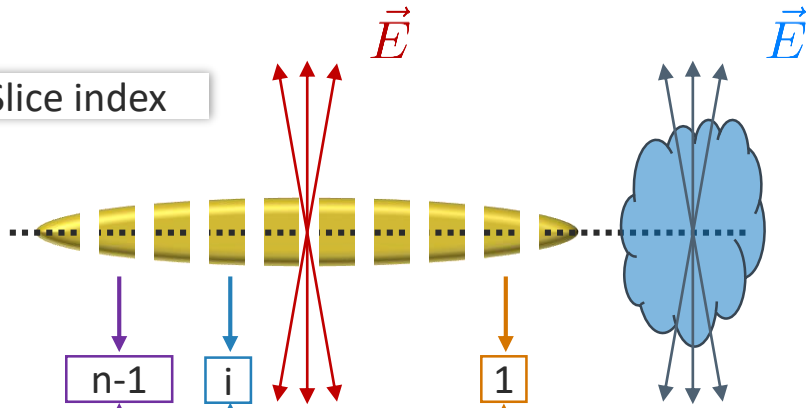

- PIC stands for **Particle-In-Cell**
- We use this method to compute **fields generated by particles** to solve e.g. the Poisson equation
- Electron motion occurs at the time scale of a slice of a bunch length  $\rightarrow$  track single slices through the e-cloud and **apply integrated kicks**
  - **Compute electric fields** from one slice and from e-cloud
  - **Apply kicks** to protons and electrons
  - **Push electrons** by one slice length
  - Track **next slice** through e-cloud

E-cloud at slice index

- PIC stands for **Particle-In-Cell**

Slice index

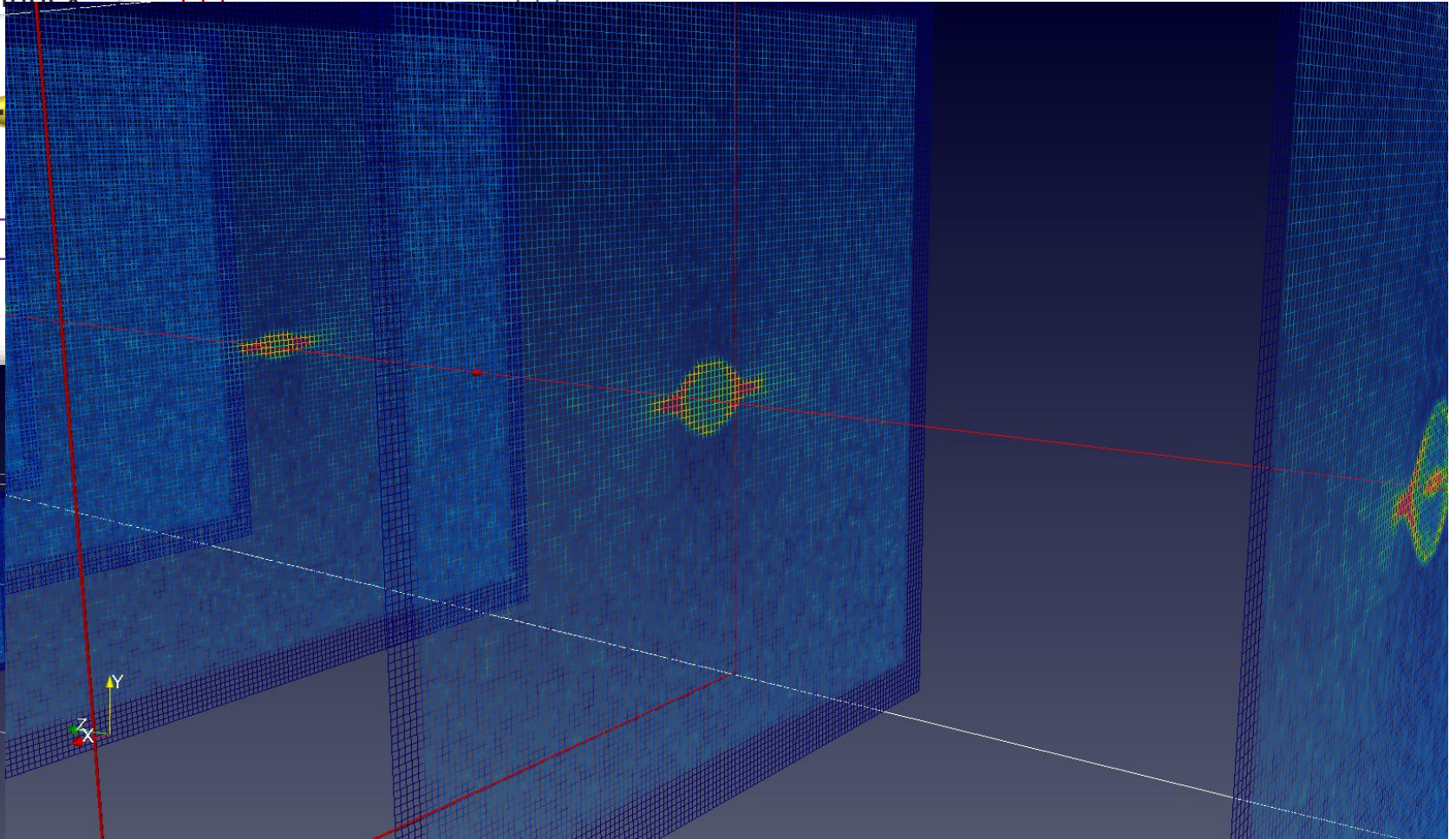

E-cloud at slice index

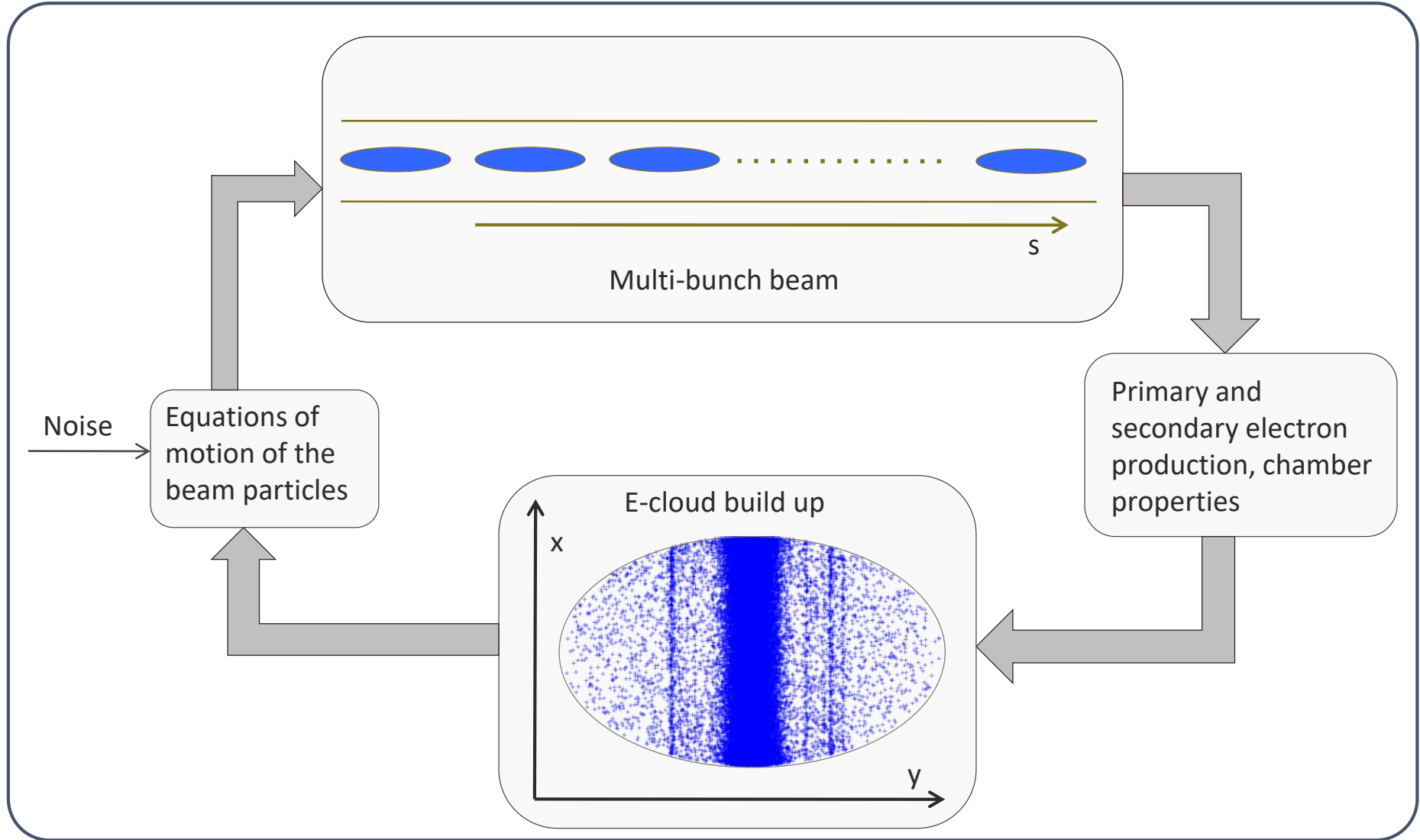



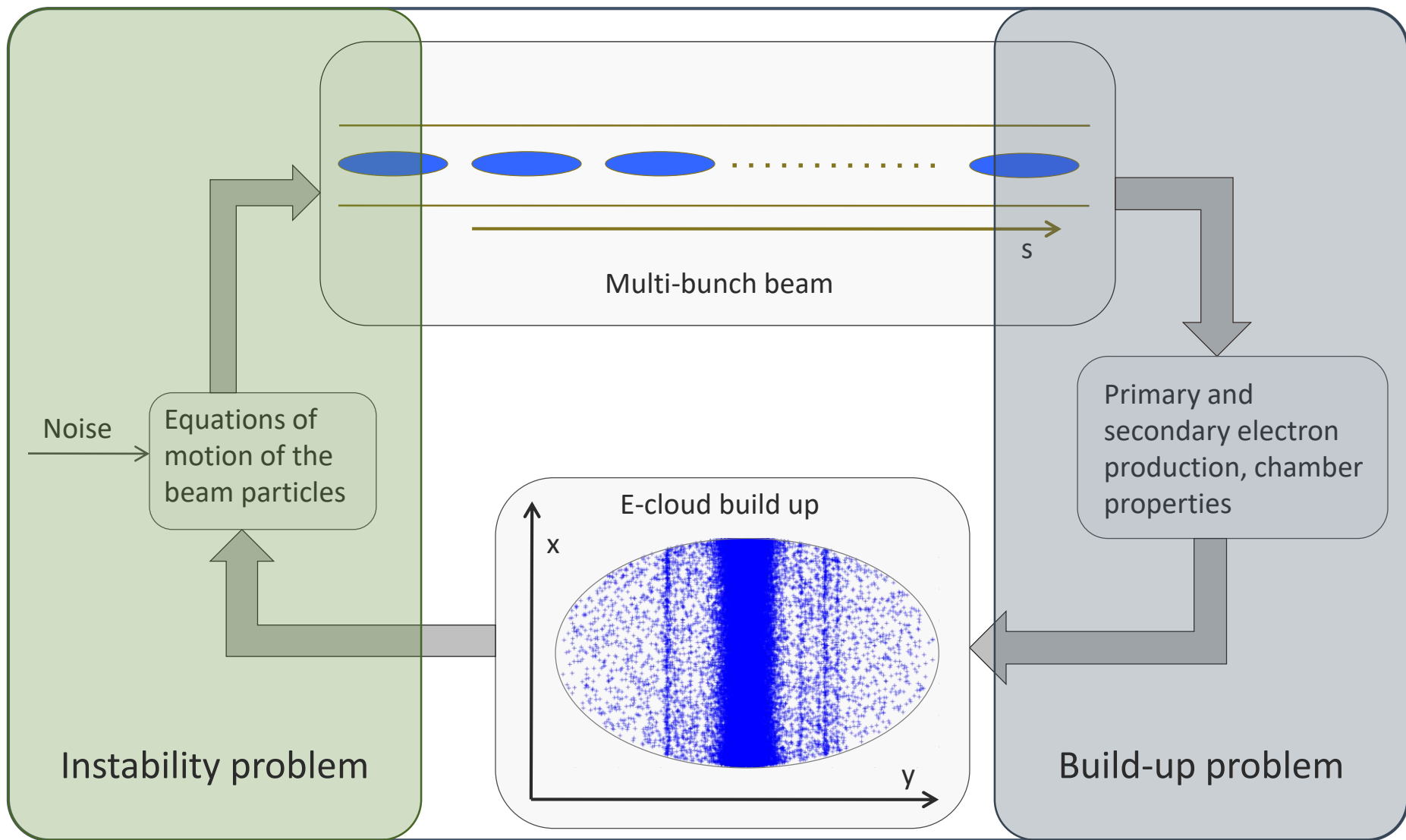

- Typical e-cloud simulation try to identify the e-cloud **central density threshold** for an **instability**
- Scans in the central density are performed until an **exponential growth** can be observed in the emittance

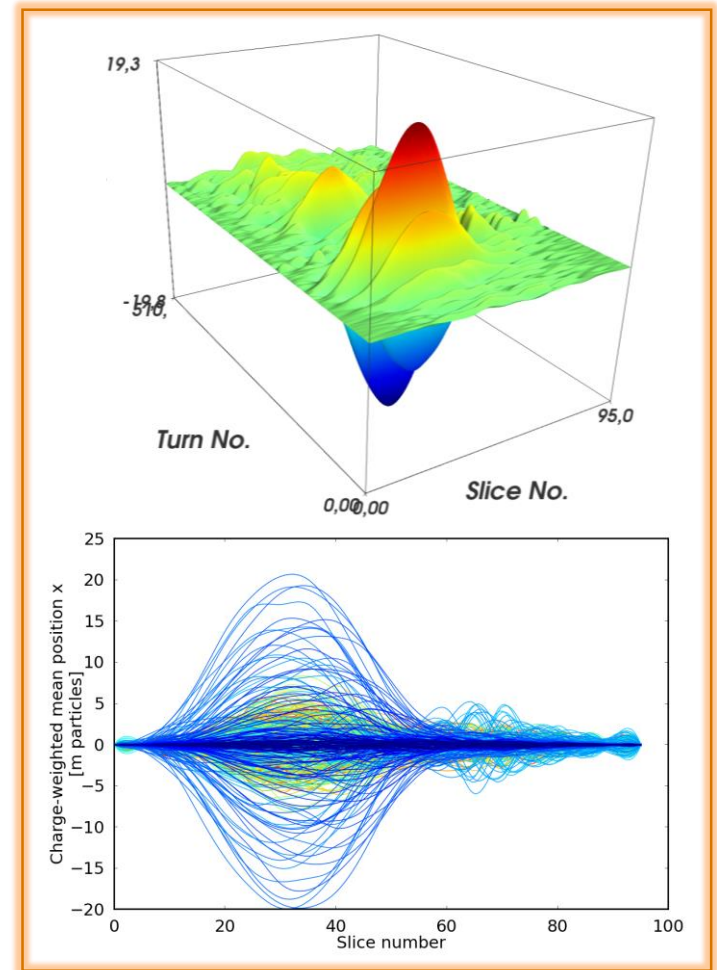
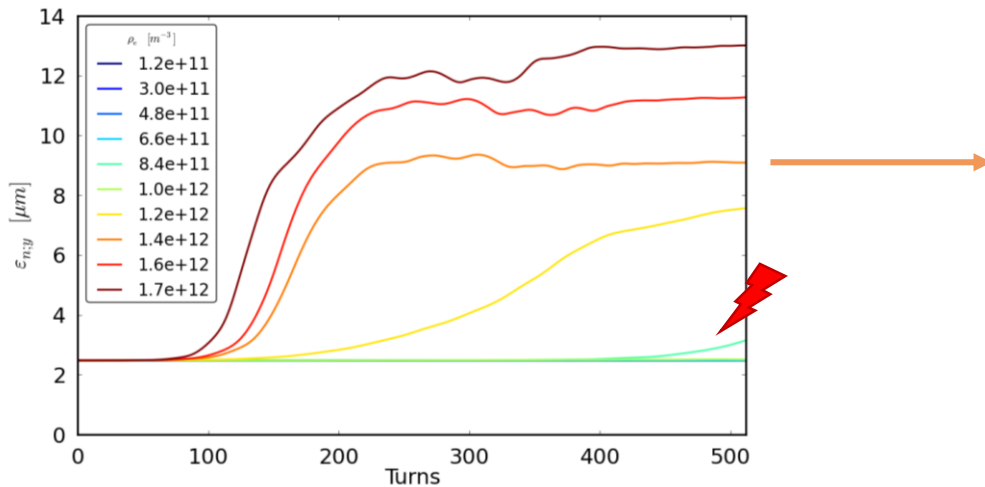

- Coherent instabilities occur when a certain **central cloud density threshold** is breached
- This leads to **coherent intra bunch motion** which grows **exponentially**
- A consequence is **emittance blow-up** and **losses**

# Ex. of coherent e-cloud effects in the LHC

- First injection of 48 bunches of 25 ns beam into the LHC in 2011
- Beam was dumped twice due to a violent instability in the vertical plane, causing losses above the interlock threshold

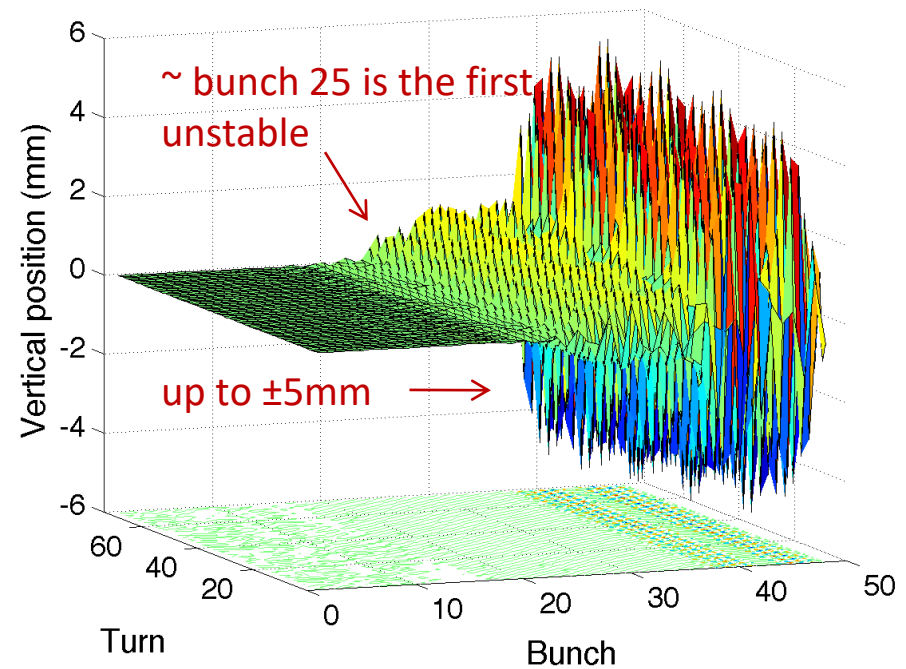
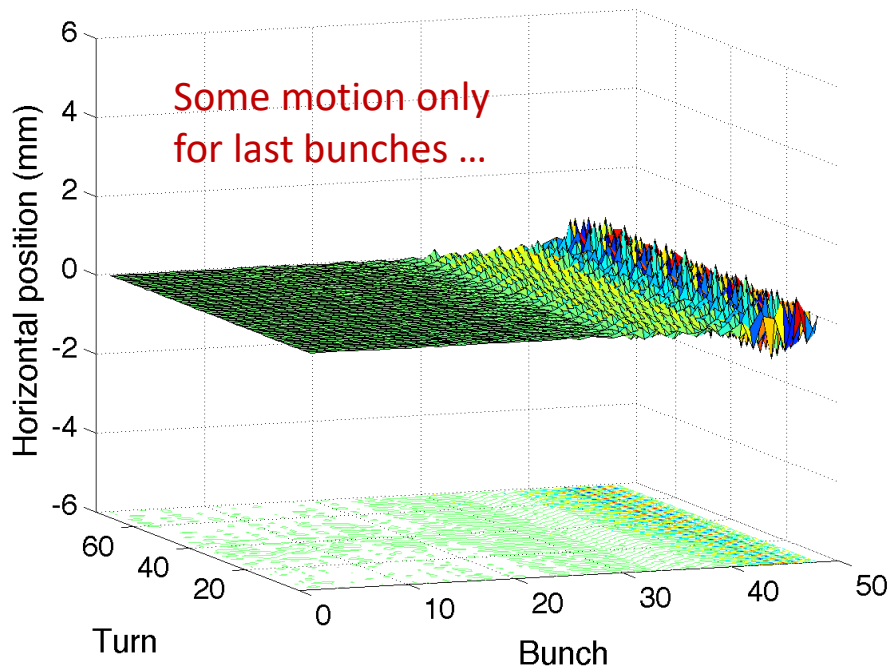

## 48b injection test (26/08/11)

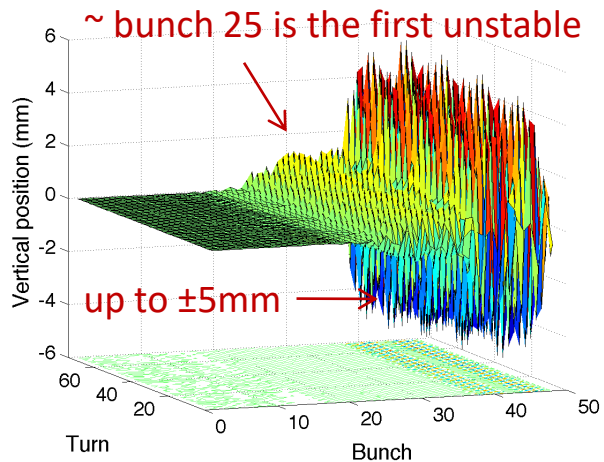
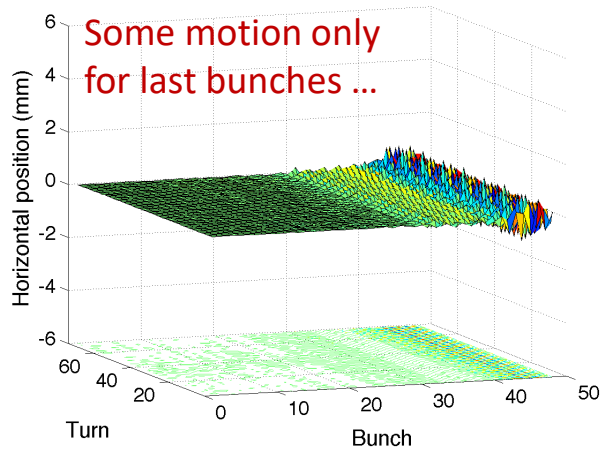

48x

## PyECLOUD e<sup>-</sup> distribution ( $\delta_{\text{max}}=2.1$ )

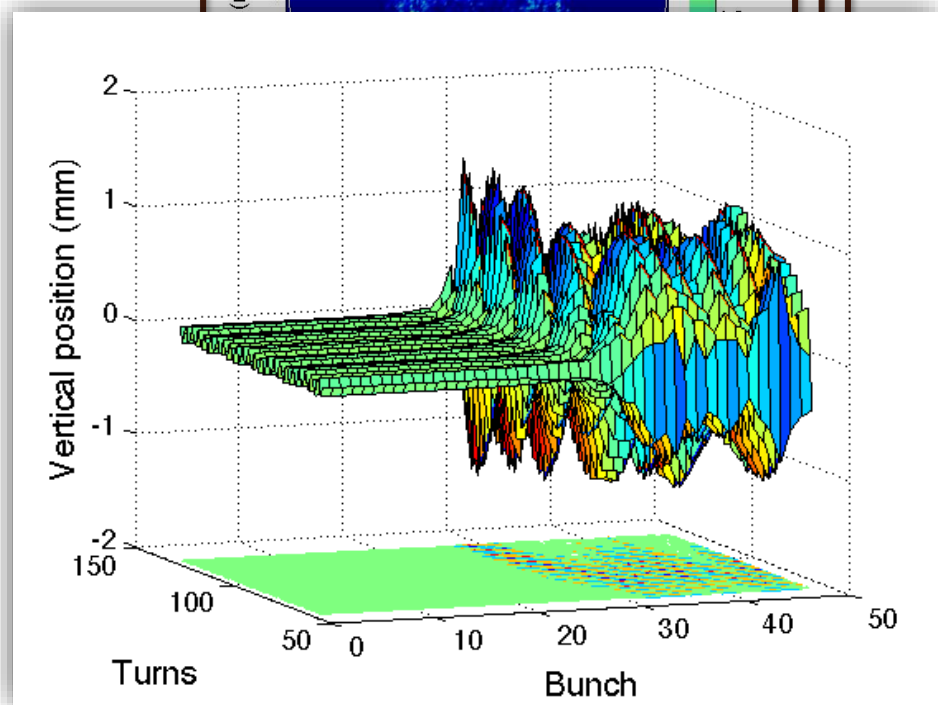
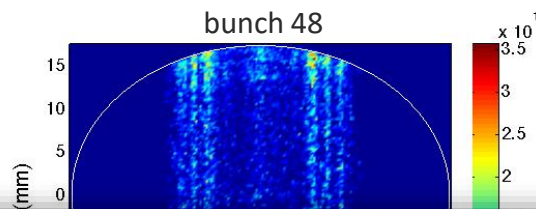



- We have learned that **electron clouds** can build up in the vacuum chamber of an accelerator operating in a certain range of beam parameters.
- We have seen some of the **detrimental effects** of electron clouds on the machine.
- We have seen methods on how to **suppress or mitigate the build up** of electron clouds.
- We have seen how we can **conceptually model** the beam-electron cloud interaction and some **examples of electron cloud induced instabilities**.

## Part 4: Electron cloud – Build up and effects on beam dynamics

- Electron cloud build up
  - Electron production and multiplication
  - Observation in accelerator rings
- Scrubbing and other techniques of mitigation/suppression
- E-cloud induced instabilities and incoherent effects

# The End



# PIC solvers in brief

- In many of our codes, **Particle in Cell (PIC)** algorithms are used to compute the **electric field** generated by a **set of charged particles** in a **set of discrete points** (can be the locations of the particles themselves, or of another set of particles)
- The solution typically consists of **4 stages**:
  1. **Charge scatter** from macroparticles (MPs) to grid (reduction of macroparticles)
  2. Calculation of the **electrostatic potential at the nodes**
  3. Calculation of the **electric field at the nodes** (gradient evaluation)
  4. **Field gather** from grid to MPs



# PIC solvers in brief

- The solution typically consists of **4 stages**:
  1. **Charge scatter** from macroparticles (MPs) to grid (reduction of macroparticles)
  2. Calculation of the **electrostatic potential at the nodes**
  3. Calculation of the **electric field at the nodes** (gradient evaluation)
  4. **Field gather** from grid to MPs

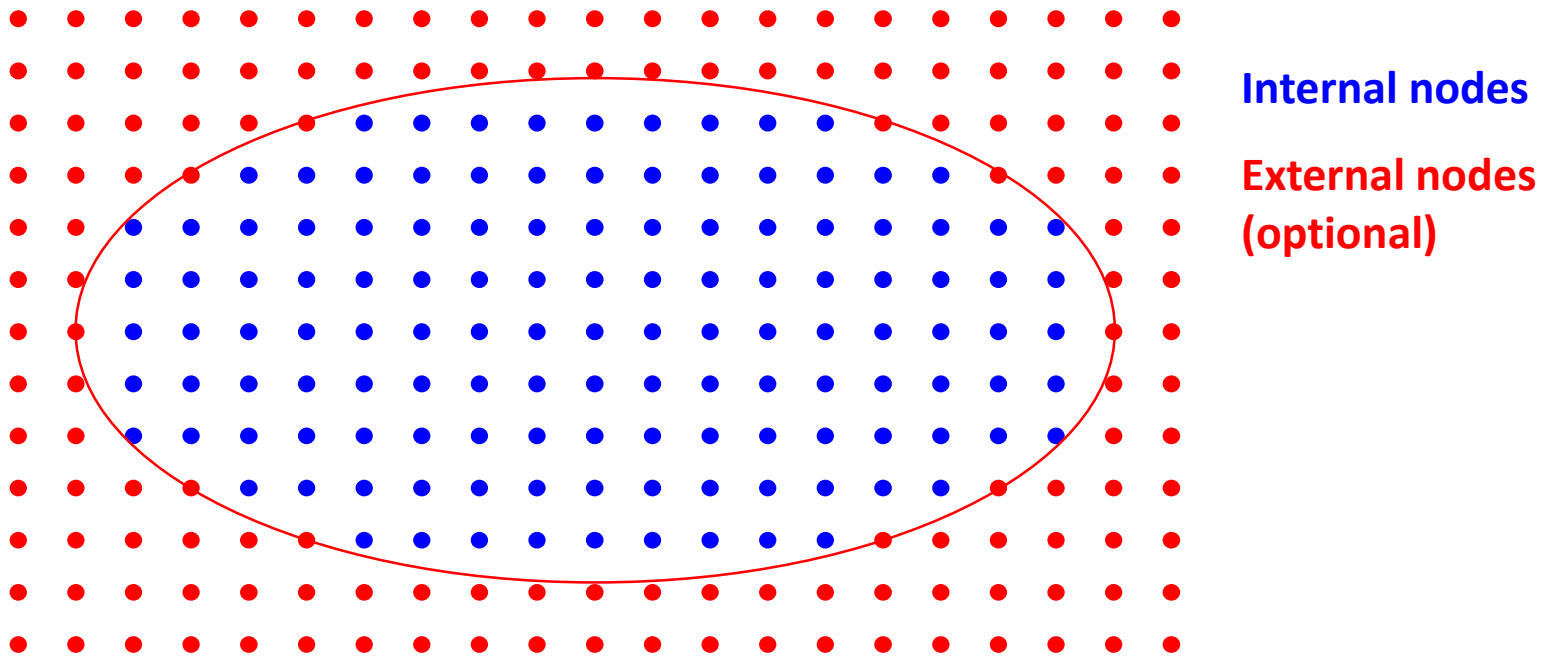

Uniform square grid

# PIC solvers – basic steps

- The solution typically consists of **4 stages**:
  - Charge scatter** from macroparticles (MPs) to grid (reduction of macroparticles)
  - Calculation of the **electrostatic potential at the nodes**
  - Calculation of the **electric field at the nodes** (gradient evaluation)
  - Field gather** from grid to MPs

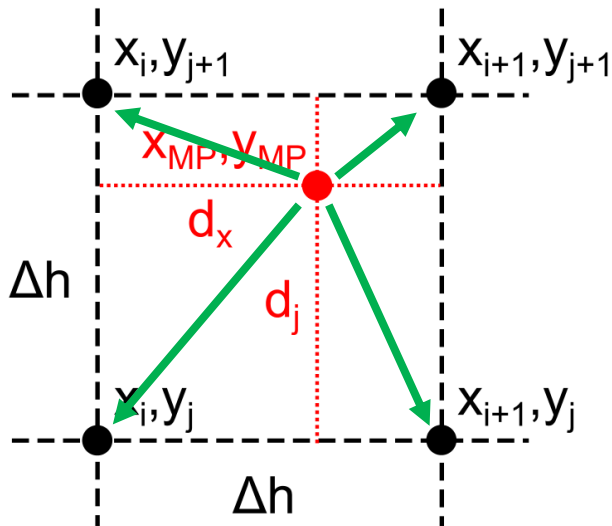

$$\rho_{i,j} = \rho_{i,j} + \frac{q n_{\text{MP}}}{\Delta h} \left(1 - \frac{d_x}{\Delta h}\right) \left(1 - \frac{d_y}{\Delta h}\right)$$

$$\rho_{i+1,j} = \rho_{i+1,j} + \frac{q n_{\text{MP}}}{\Delta h} \left(\frac{d_x}{\Delta h}\right) \left(1 - \frac{d_y}{\Delta h}\right)$$

$$\rho_{i,j+1} = \rho_{i,j+1} + \frac{q n_{\text{MP}}}{\Delta h} \left(1 - \frac{d_x}{\Delta h}\right) \left(\frac{d_y}{\Delta h}\right)$$

$$\rho_{i+1,j+1} = \rho_{i+1,j+1} + \frac{q n_{\text{MP}}}{\Delta h} \left(\frac{d_x}{\Delta h}\right) \left(\frac{d_y}{\Delta h}\right)$$

# PIC solvers – basic steps

- The solution typically consists of **4 stages**:
  1. **Charge scatter** from macroparticles (MPs) to grid (reduction of macroparticles)
  2. Calculation of the **electrostatic potential at the nodes**
  3. Calculation of the **electric field at the nodes** (gradient evaluation)
  4. **Field gather** from grid to MPs

$$\left\{ \begin{array}{l} \nabla^2 \phi(x, y) = -\frac{\rho(x, y)}{\epsilon_0} \\ \text{Boundary conditions (e.g., perfectly} \\ \text{conducting, open, periodic)} \end{array} \right.$$

- Different numerical approaches exist to **solve these types of equations** each with its own advantages and drawbacks:
  - Open space **FFT solver** (explicit, very fast but open boundaries)
  - Rectangular boundary **FFT solver** (explicit, very fast but only rectangular boundaries)
  - **Finite Difference implicit** Poisson solver (arbitrary chamber shape, sparse matrix, possibility to use Shortley Weller boundary refinement, KLU fast routines, computationally more demanding)
  - Dual or multi-grid in combination with direct or iterative solvers

# PIC solvers – basic steps

- The solution typically consists of **4 stages**:
  1. **Charge scatter** from macroparticles (MPs) to grid (reduction of macroparticles)
  2. Calculation of the **electrostatic potential at the nodes**
  3. Calculation of the **electric field at the nodes** (gradient evaluation)
  4. **Field gather** from grid to MPs

$$\mathbf{E} = -\nabla\phi$$

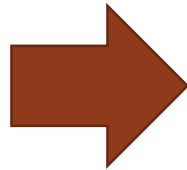

$$(E_x)_{i,j} = -\frac{\phi_{i+1,j} - \phi_{i-1,j}}{2\Delta h}$$

$$(E_y)_{i,j} = -\frac{\phi_{i,j+1} - \phi_{i,j-1}}{2\Delta h}$$

# PIC solvers – basic steps

- The solution typically consists of **4 stages**:
  - Charge scatter** from macroparticles (MPs) to grid (reduction of macroparticles)
  - Calculation of the **electrostatic potential at the nodes**
  - Calculation of the **electric field at the nodes** (gradient evaluation)
  - Field gather** from grid to MPs

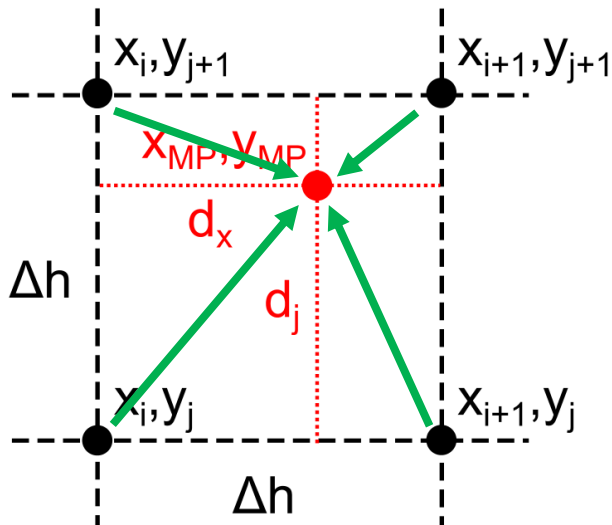

$$\mathbf{E}(x_{MP}, y_{MP}) =$$

$$\begin{aligned} & \mathbf{E}_{i,j} \left(1 - \frac{d_x}{\Delta h}\right) \left(1 - \frac{d_y}{\Delta h}\right) + \mathbf{E}_{i+1,j} \left(\frac{d_x}{\Delta h}\right) \left(1 - \frac{d_y}{\Delta h}\right) \\ & + \mathbf{E}_{i,j+1} \left(1 - \frac{d_x}{\Delta h}\right) \left(\frac{d_y}{\Delta h}\right) + \mathbf{E}_{i+1,j+1} \left(\frac{d_x}{\Delta h}\right) \left(\frac{d_y}{\Delta h}\right) \end{aligned}$$



- A self-consistent treatment requires the combination of an instability and a build-up code
- Becomes easily possible with modular structure and good design of codes (e.g. object orientation)

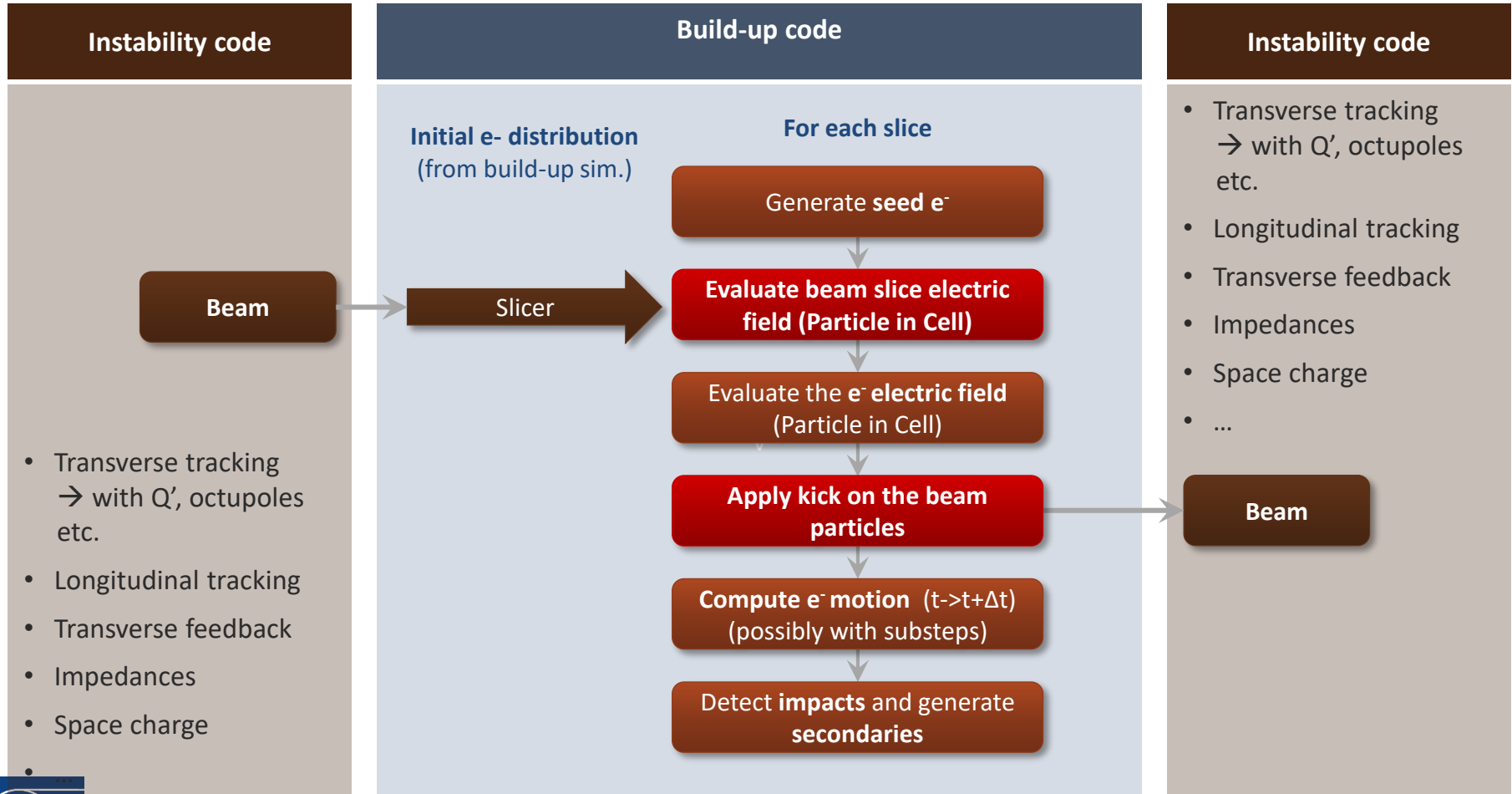

**Legend:** From instability code – From build-up code – Interaction between the two codes



# Ex. of incoherent e-cloud effects in the LHC

- Remember tune footprint from octupoles in Part I

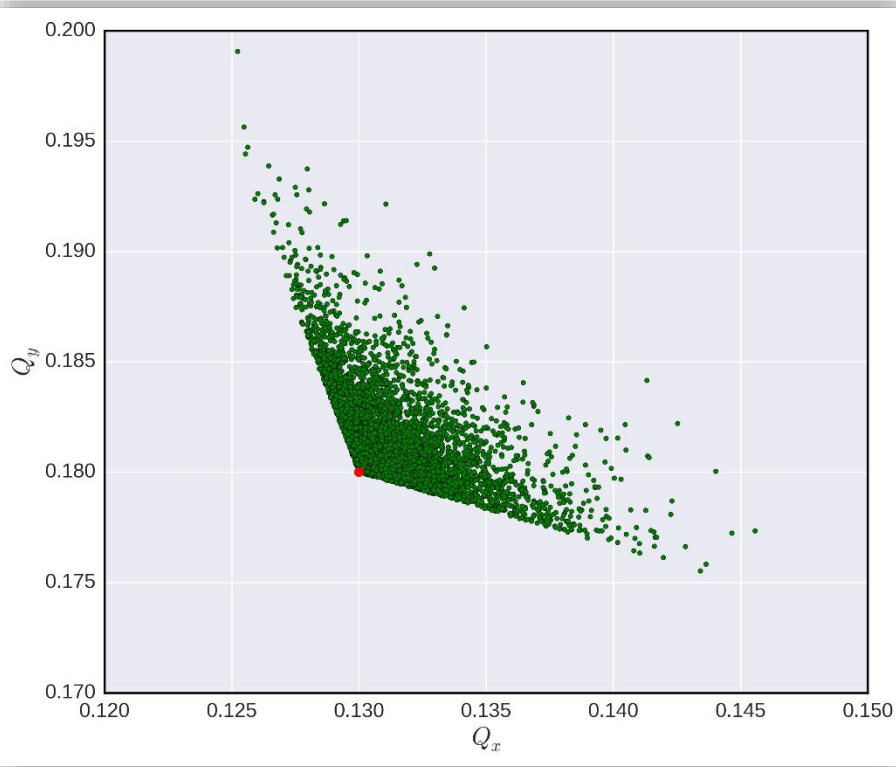

# Ex. of incoherent e-cloud effects in the LHC

- Macroparticle simulations allow to obtain tune footprints from all effects separated

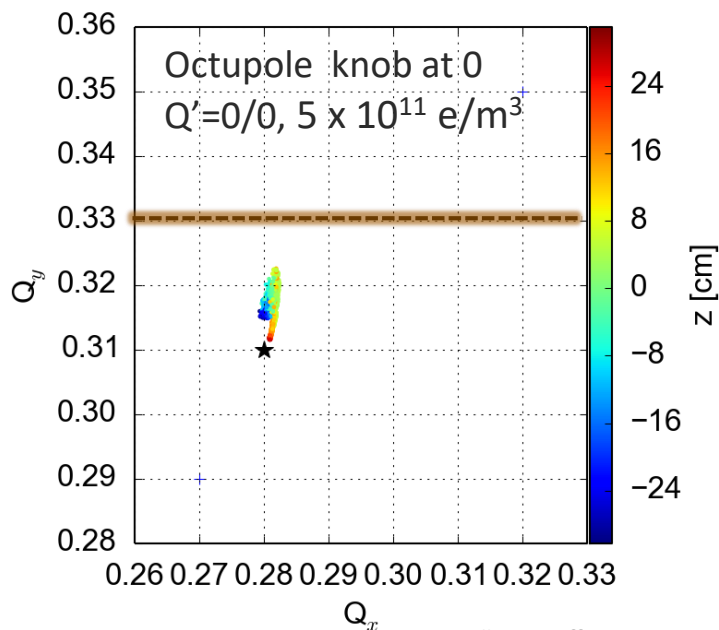
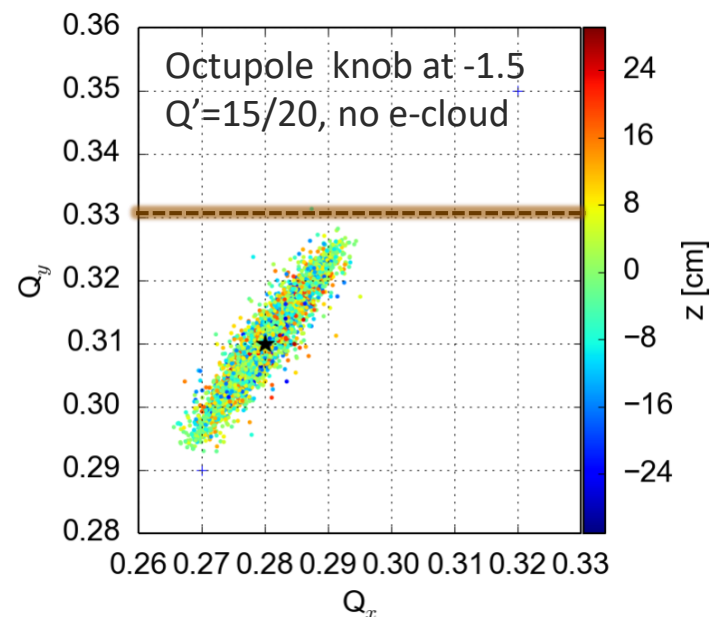
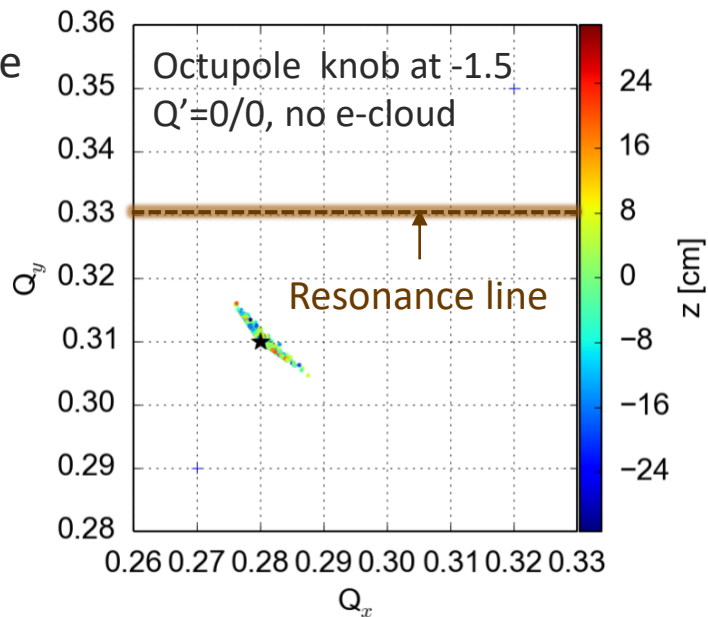

# Ex. of incoherent e-cloud effects in the LHC

- Macroparticle simulations allow to obtain tune footprint from all effects separated
- ... as well as from all effects combined

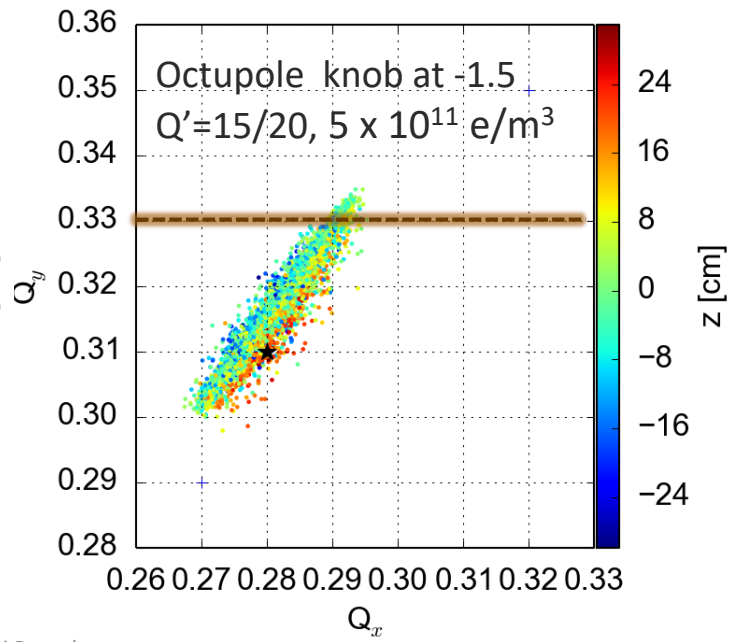
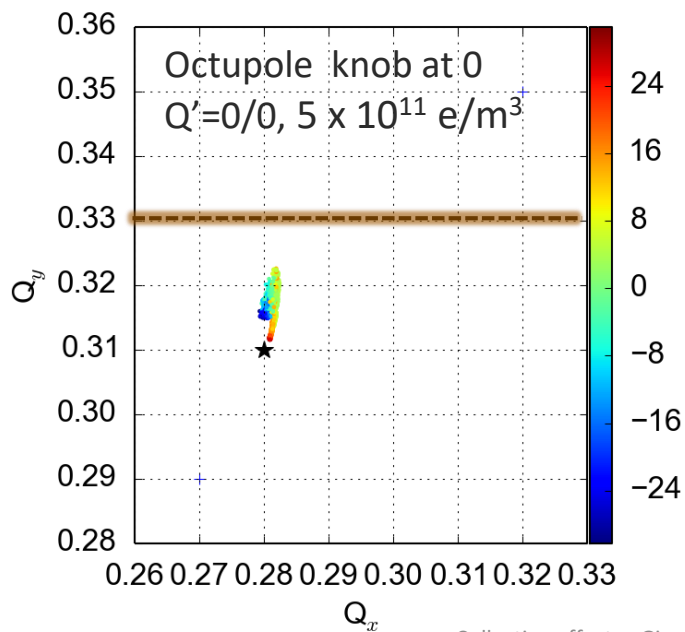
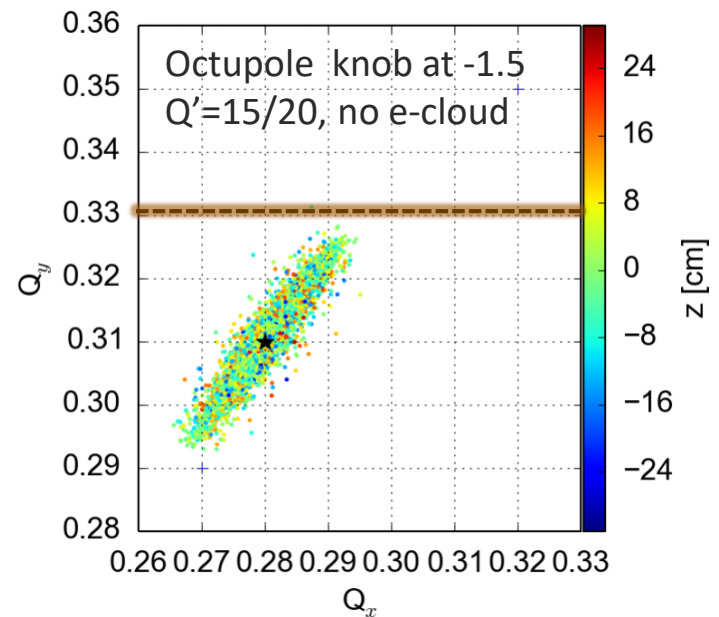
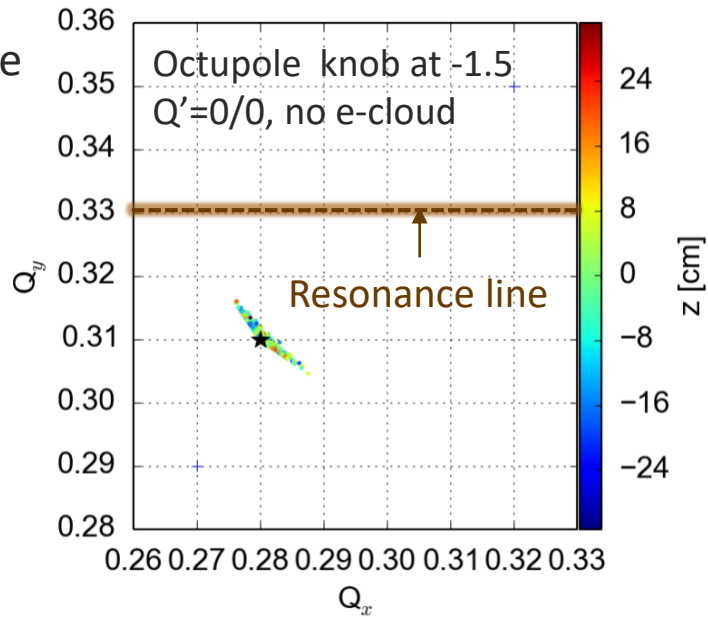

# Ex. of incoherent e-cloud effects in the LHC

- Macroparticle simulations allow to obtain tune footprint from all **effects separated**
- ... as well as from all **effects combined**
- ... to identify the source of **incoherent losses in the LHC**

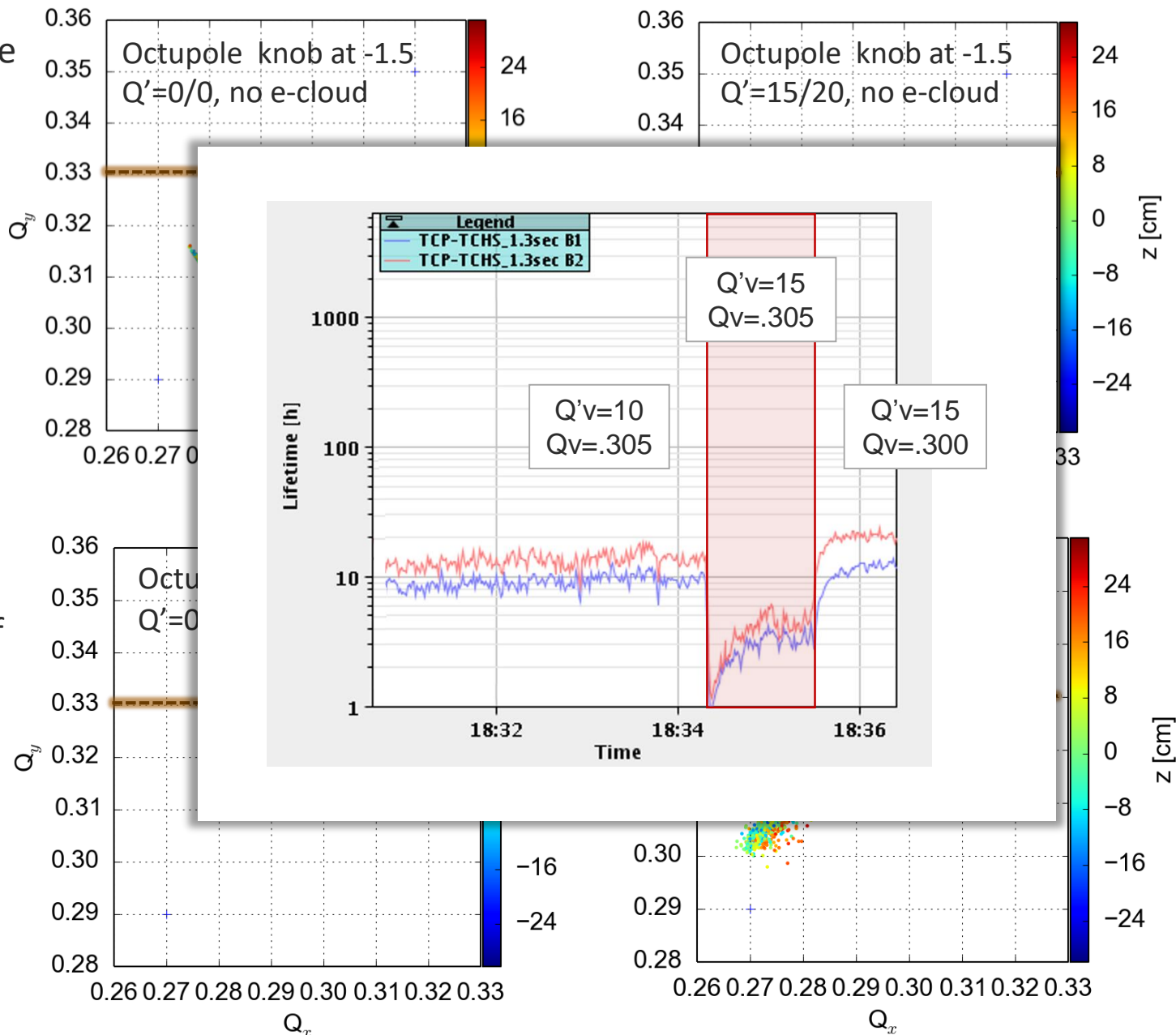

# Backup - wakefields



Generation of charged particles inside the vacuum chamber  
(primary, or seed, electrons)

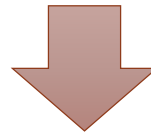

- Acceleration of primary electrons in the beam field
- Secondary electron production when hitting the wall
  - Avalanche electron multiplication if  $SEY > 1$

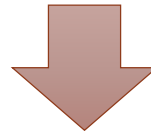

After the passage of several bunches, the electron distribution inside the chamber reaches a dynamic steady state (electron cloud)

- If an accelerator can be run in **e-cloud regime**, scrubbing is expected to naturally occur (beam induced scrubbing)
  - Fortunately **beam dynamics knobs** exist to preserve beam stability, although lifetime might be poor in presence of significant e-cloud
  - Dedicated **scrubbing runs** can be used to lower the SEY

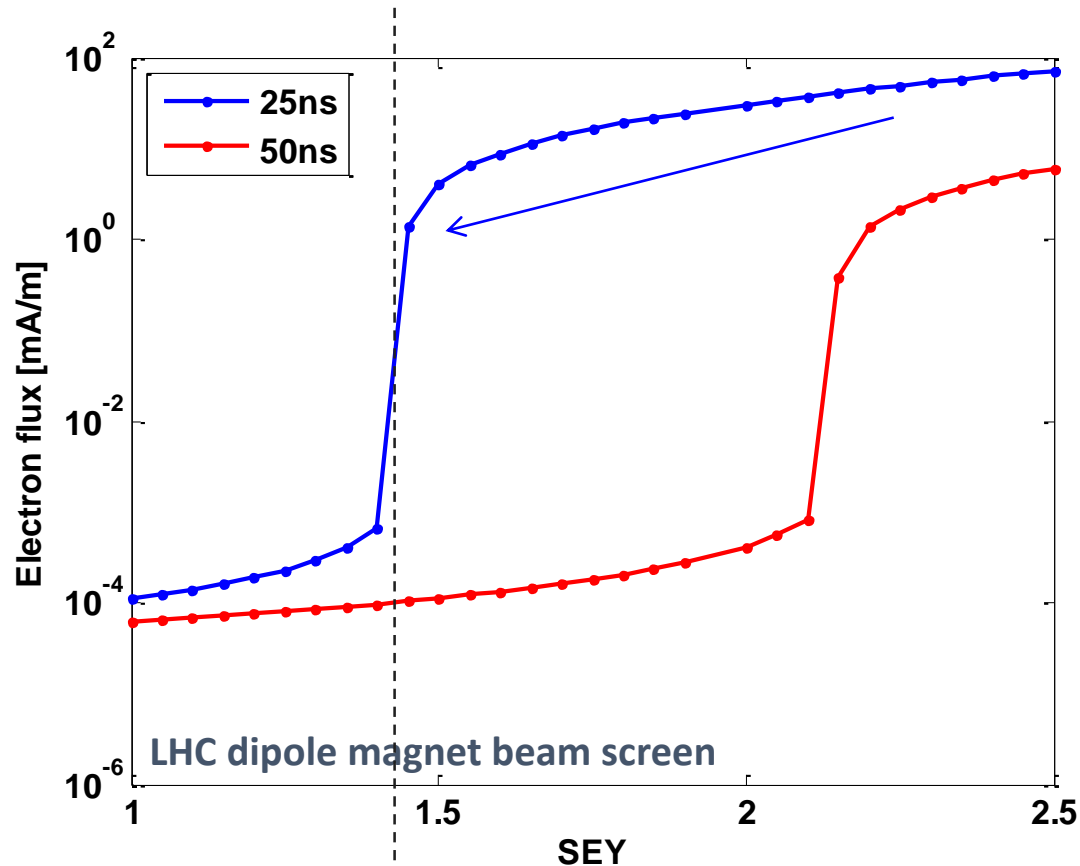



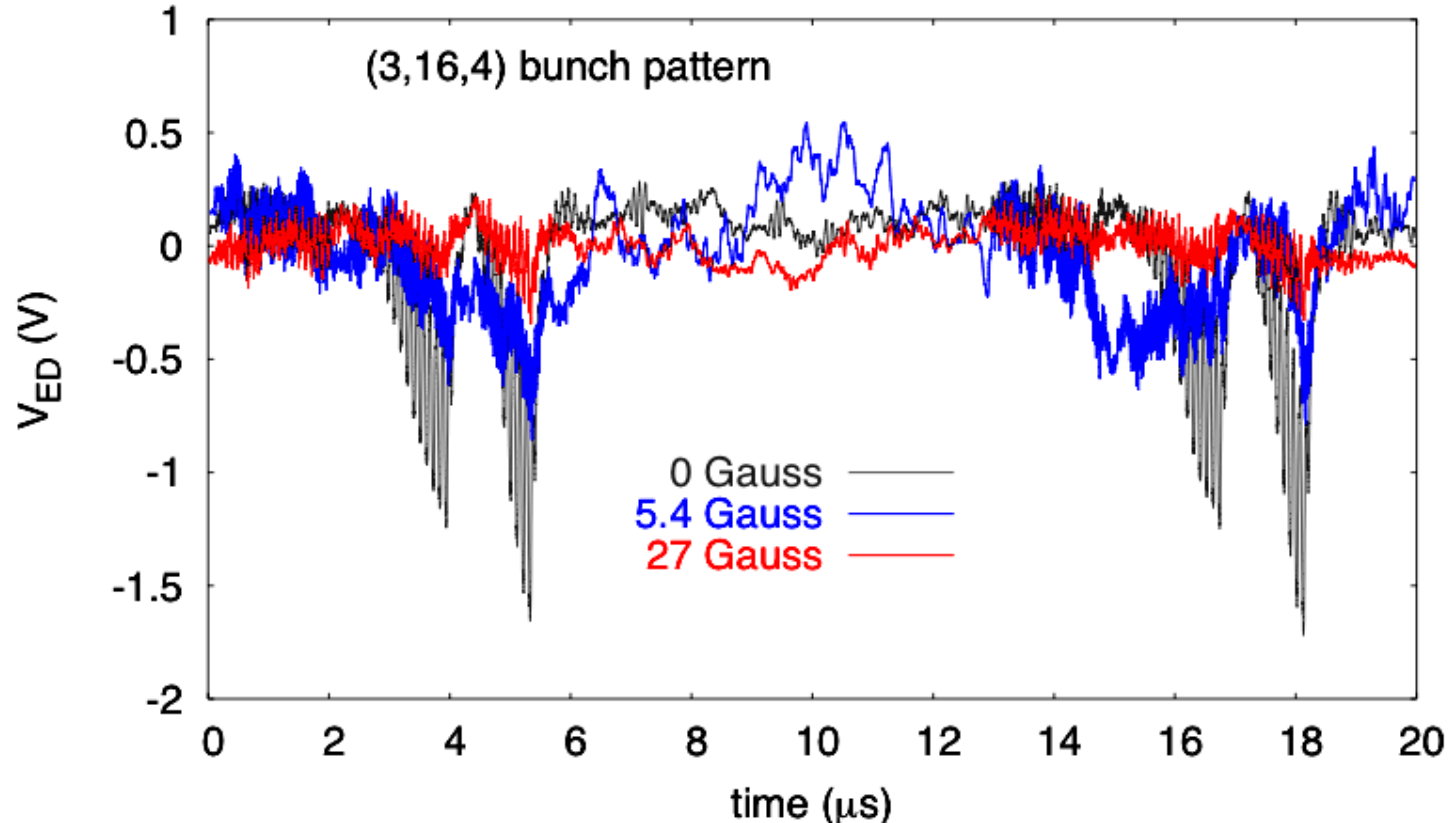

- Beneficial effect of the solenoids measured at the heavy ion collider RHIC (BNL)
- By changing the intensity of the magnetic field, the electron cloud was seen to be efficiently suppressed in a region equipped with an electron detector.

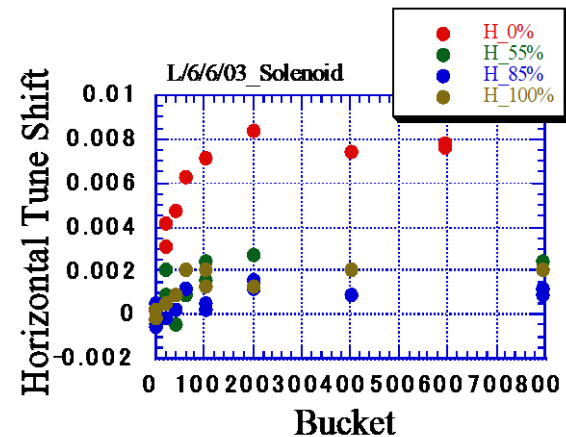
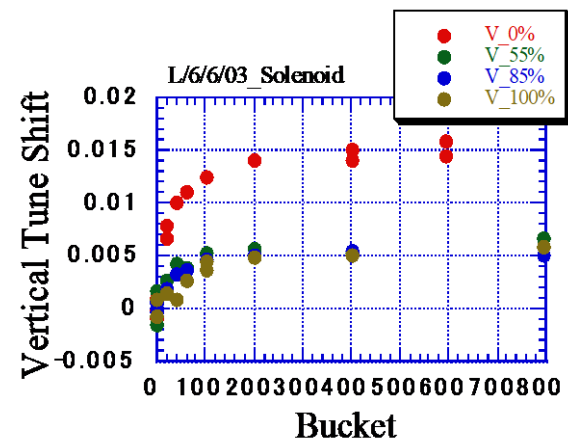
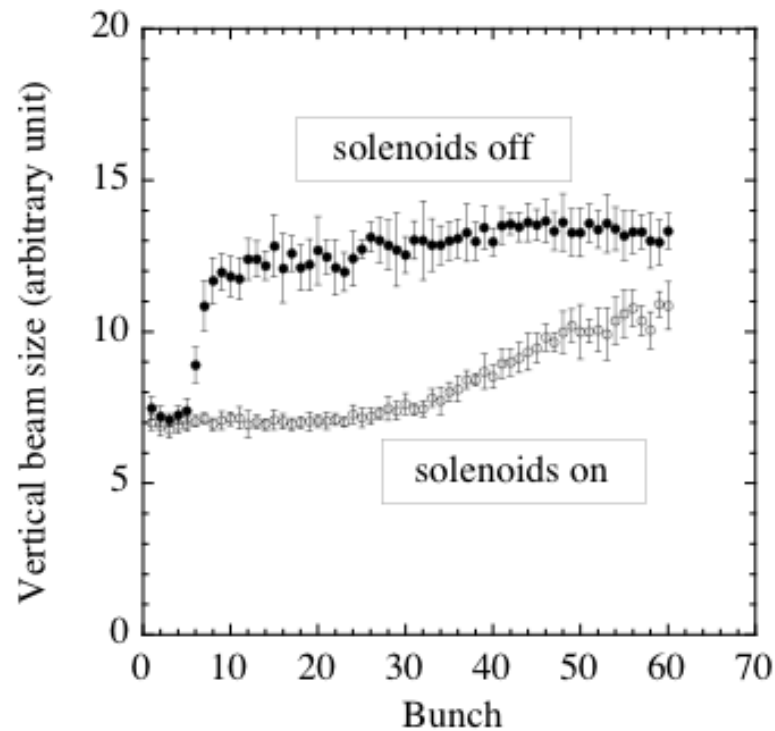

- Beneficial effect of solenoids measured at the LER of KEKB
- Drastic reduction of the beam size blow up as well as the tune shift along the batch

# Examples: grooves

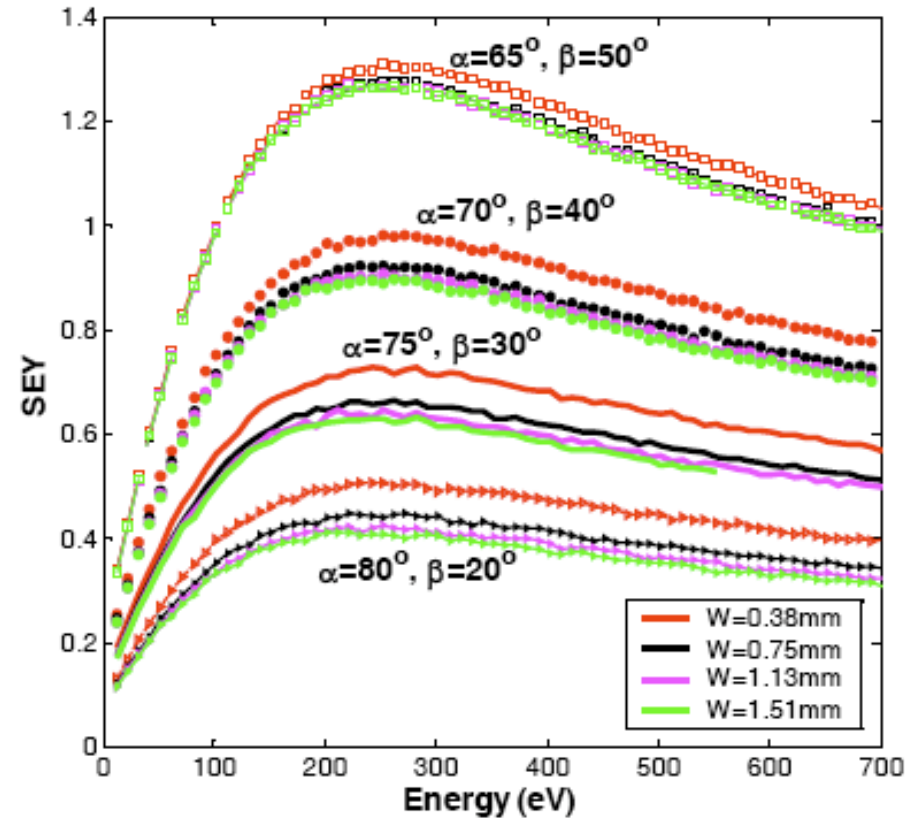
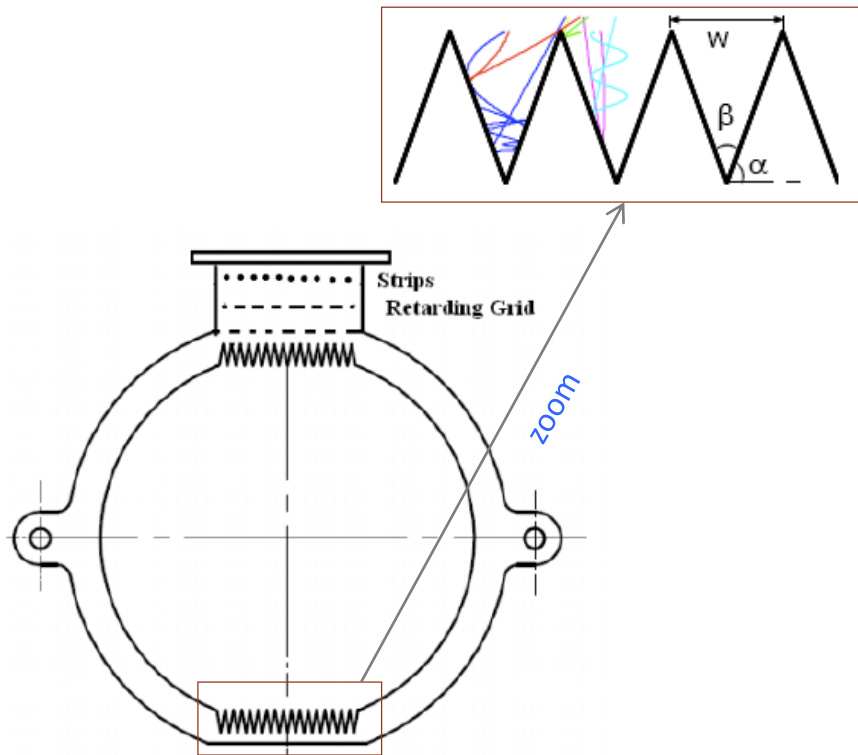

- To reduce the effective SEY, the inner surface of the beam pipe can be grooved, so that emitted electrons remain trapped
- Figure shows the effective SEY as a function of the groove angle and period, for a sample having  $\delta_{\max} = 1.74$  at  $E_{\max} = 330$  eV

# Examples: carbon coating

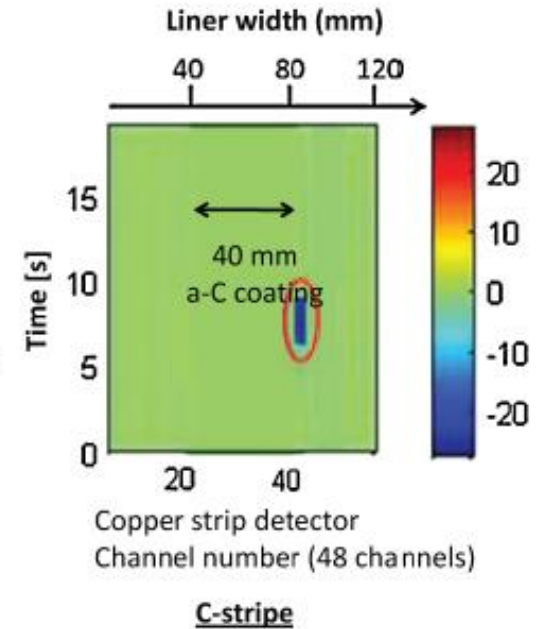
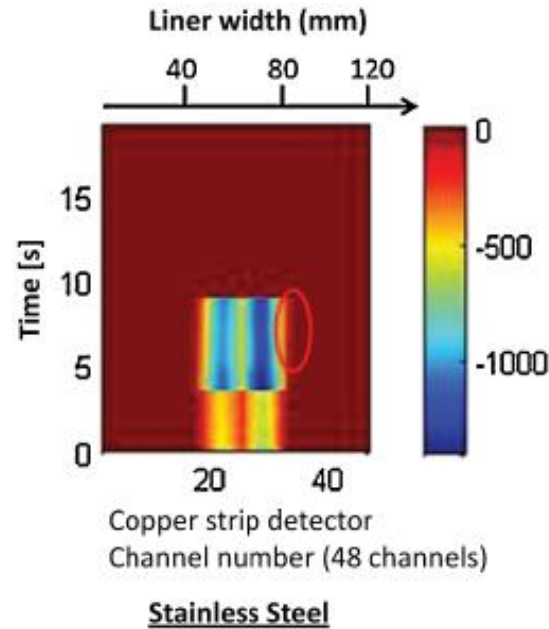
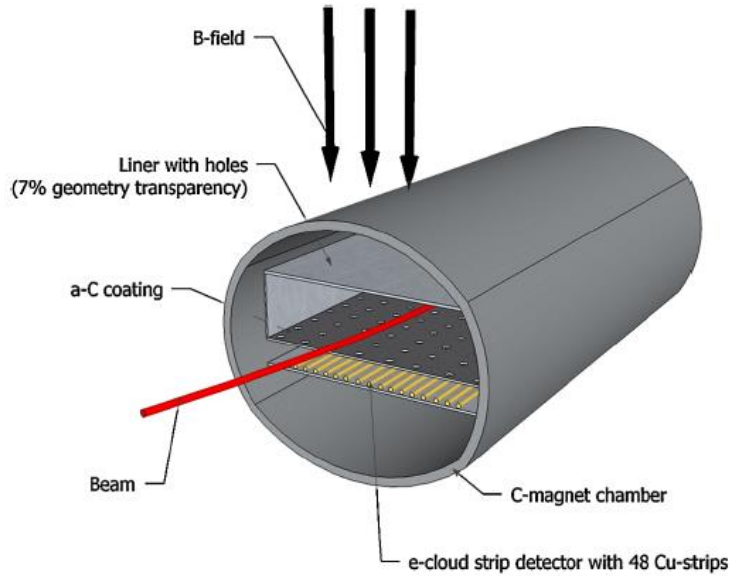

- To reduce the effective SEY, the inner surface of the beam pipe can be coated with amorphous carbon (a-C)
- It is possible to reach values of  $\delta_{\max}$  below 1, measured in the laboratory and also verified by measurements at an electron cloud detector in the SPS

- We have learned that **electron clouds** can build up in the vacuum chamber of an accelerator operating in a certain range of beam parameters.
- They are the origin of **many detrimental effects**, like pressure rise, additional heat load, beam degradation through instability and emittance growth
- They can be self-healing through beam induced scrubbing or they can be avoided by design (surface coating/treatment, solenoids, clearing electrodes)
- What is the mechanism through which an **electron cloud degrades the beam**?

## Part 4: Electron cloud –

### Build up and effects on beam dynamics

- Electron cloud build up
  - Electron production and multiplication
  - Observation in accelerator rings
- Scrubbing and other techniques of mitigation/suppression
- E-cloud induced instabilities and incoherent effects