

DFHX integration sequence in SM18

Updates

27/04/2022

Stefanos Christos Spathopoulos

Overview

- Iterative process to study various options conducted through the weekly WP6a technical meetings
- Presented time durations are preliminary, iterations in progress for fine tuning (time unit is “day”, on-going work to define “hours” rather than days)
- Agenda
 - Latest integration sequence (iterations in progress)
 - Preliminary “optimistic” planning overview

Phase 0: SCLink Cryostat+DFHx frame installation

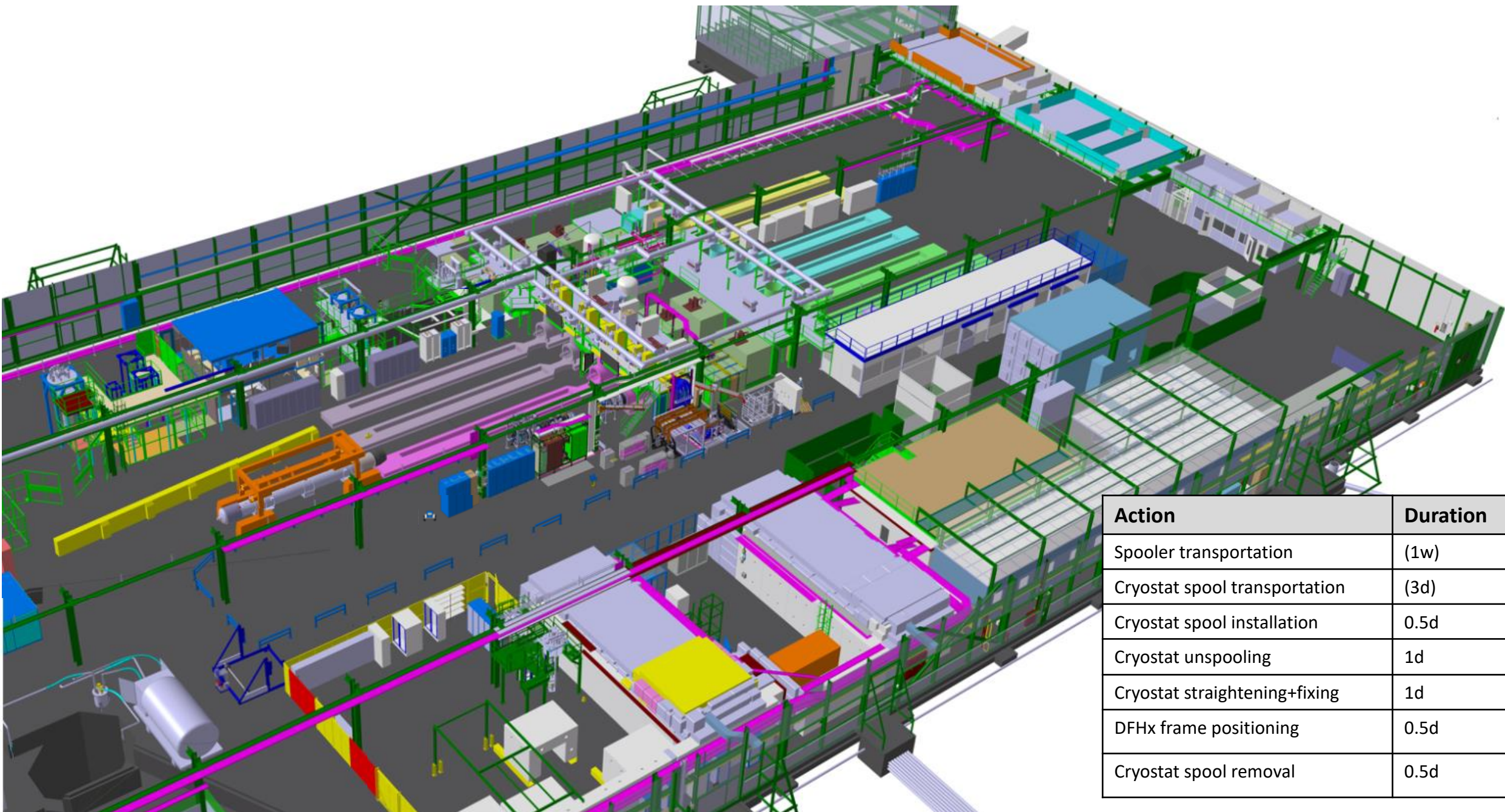

Action	Duration
Spooler transportation	(1w)
Cryostat spool transportation	(3d)
Cryostat spool installation	0.5d
Cryostat unspooling	1d
Cryostat straightening+fixing	1d
DFHx frame positioning	0.5d
Cryostat spool removal	0.5d

Phase 0: SCLink Cryostat+DFHx frame installation

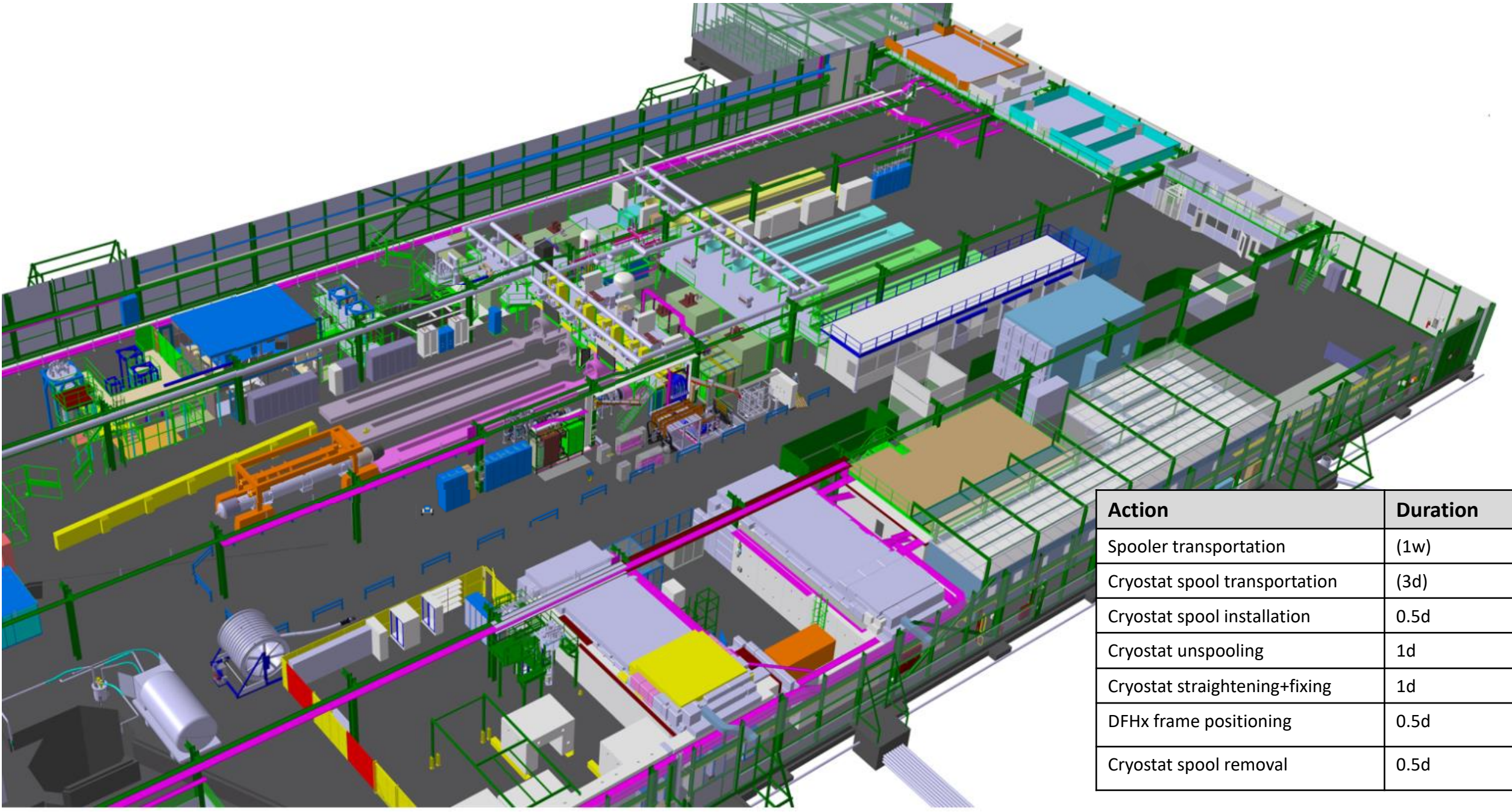

Action	Duration
Spooler transportation	(1w)
Cryostat spool transportation	(3d)
Cryostat spool installation	0.5d
Cryostat unspooling	1d
Cryostat straightening+fixing	1d
DFHx frame positioning	0.5d
Cryostat spool removal	0.5d

Phase 0: SCLink Cryostat+DFHx frame installation

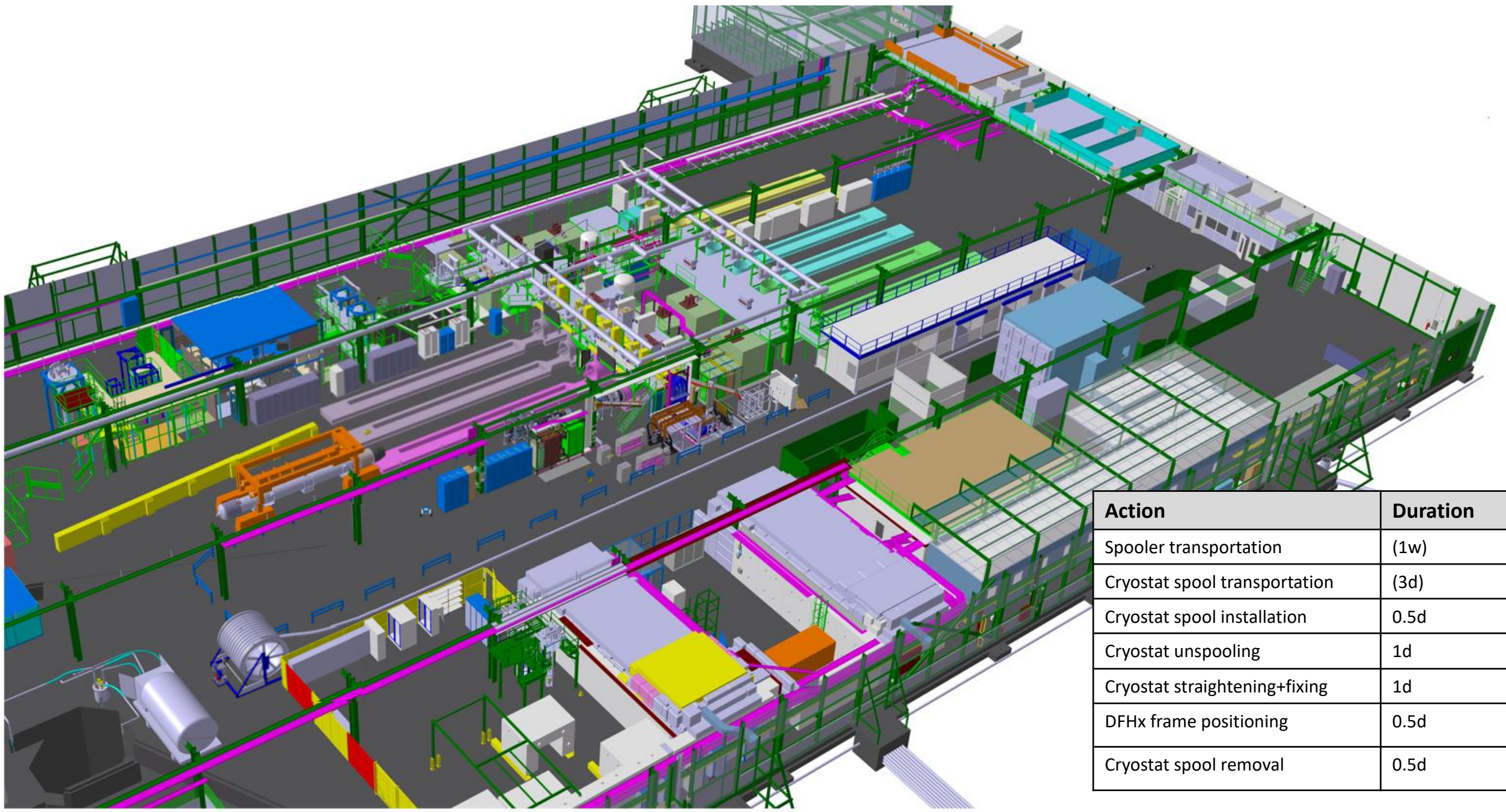

Action	Duration
Spooler transportation	(1w)
Cryostat spool transportation	(3d)
Cryostat spool installation	0.5d
Cryostat unspooling	1d
Cryostat straightening+fixing	1d
DFHx frame positioning	0.5d
Cryostat spool removal	0.5d

Phase 0: SCLink Cryostat+DFHx frame installation

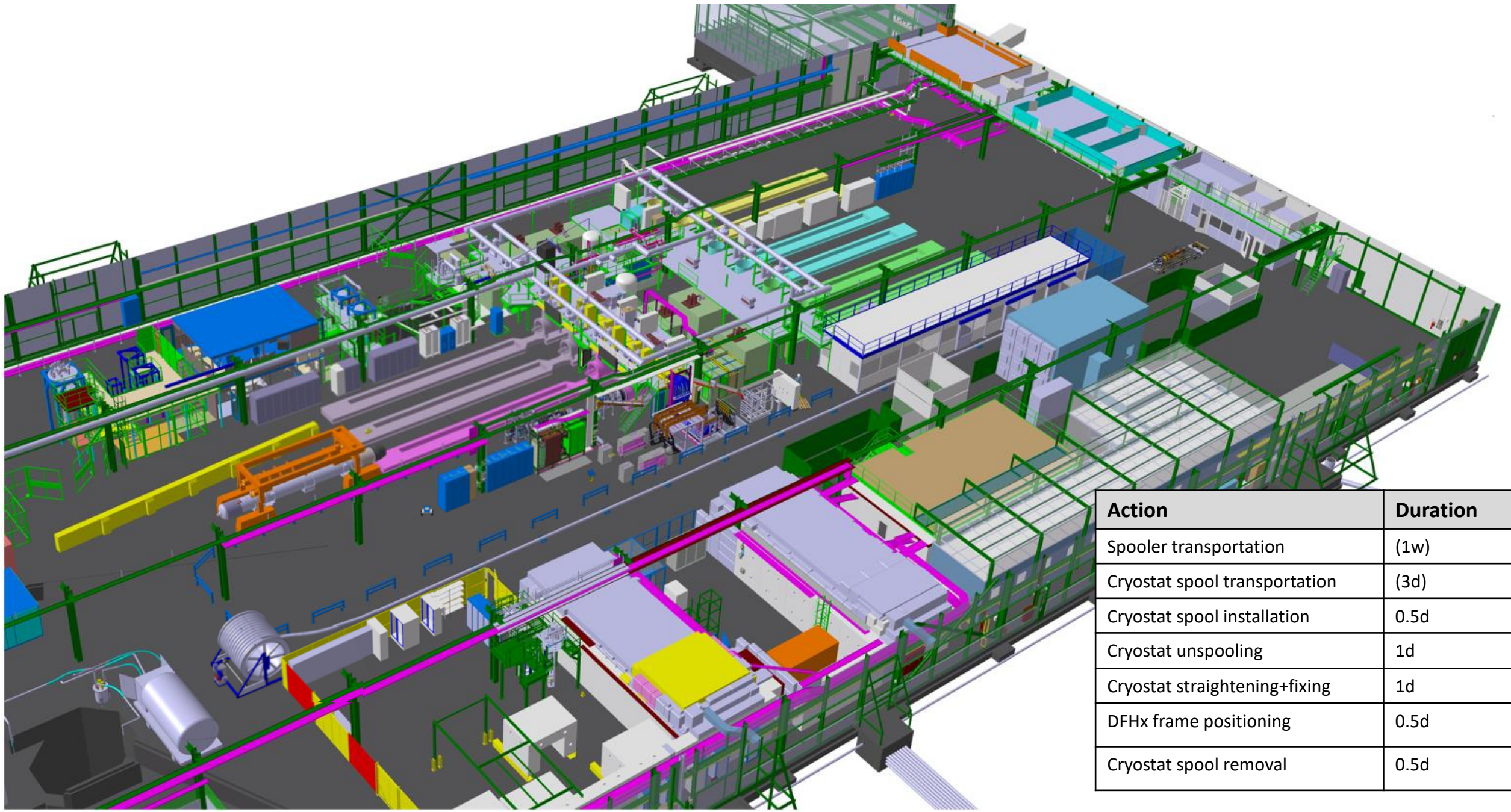

Action	Duration
Spooler transportation	(1w)
Cryostat spool transportation	(3d)
Cryostat spool installation	0.5d
Cryostat unspooling	1d
Cryostat straightening+fixing	1d
DFHx frame positioning	0.5d
Cryostat spool removal	0.5d

Phase 0: SCLink Cryostat+DFHx frame installation

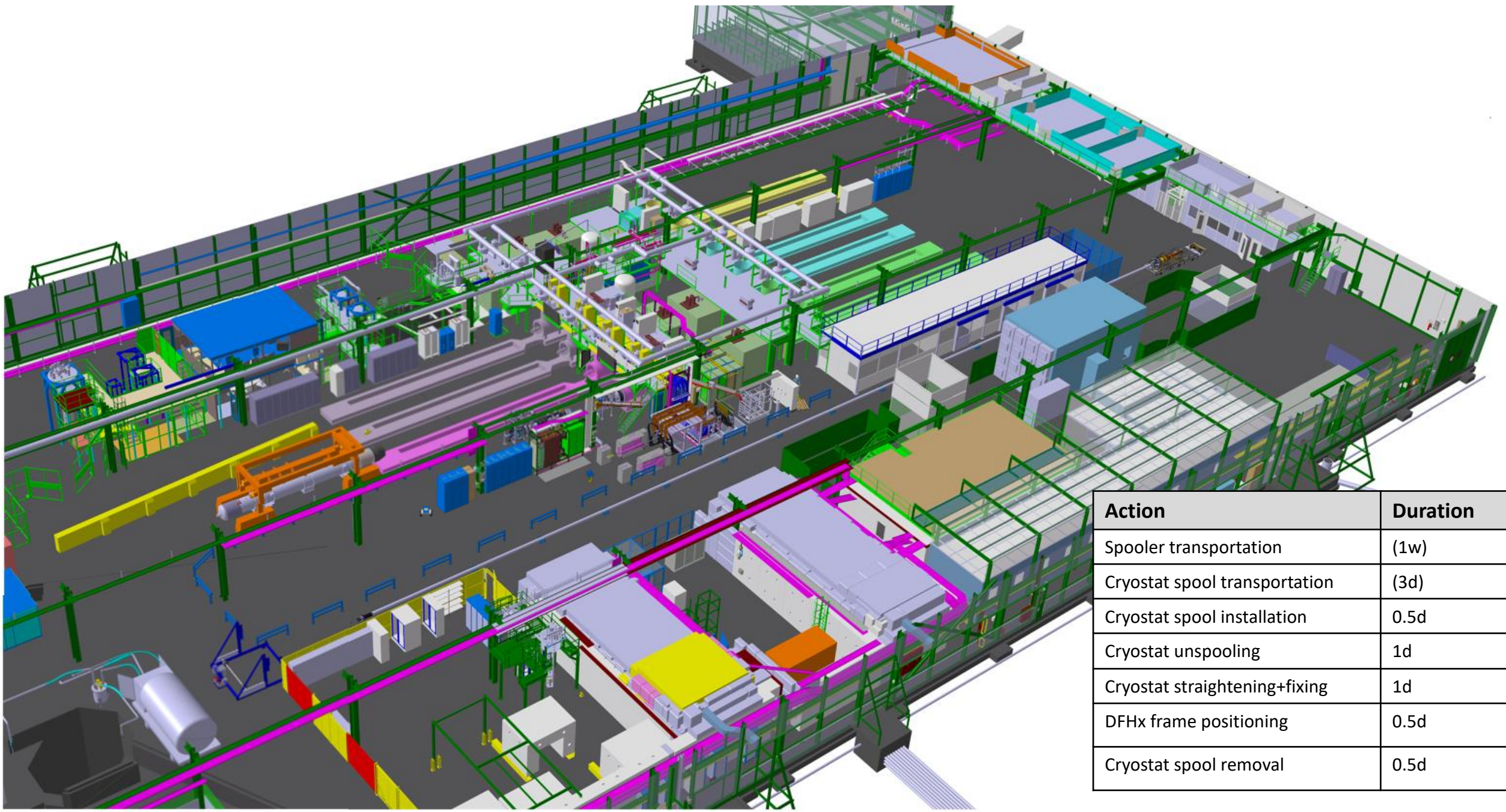

Action	Duration
Spooler transportation	(1w)
Cryostat spool transportation	(3d)
Cryostat spool installation	0.5d
Cryostat unspooling	1d
Cryostat straightening+fixing	1d
DFHx frame positioning	0.5d
Cryostat spool removal	0.5d

Phase 1: MgB2 spool installation + cable pulling

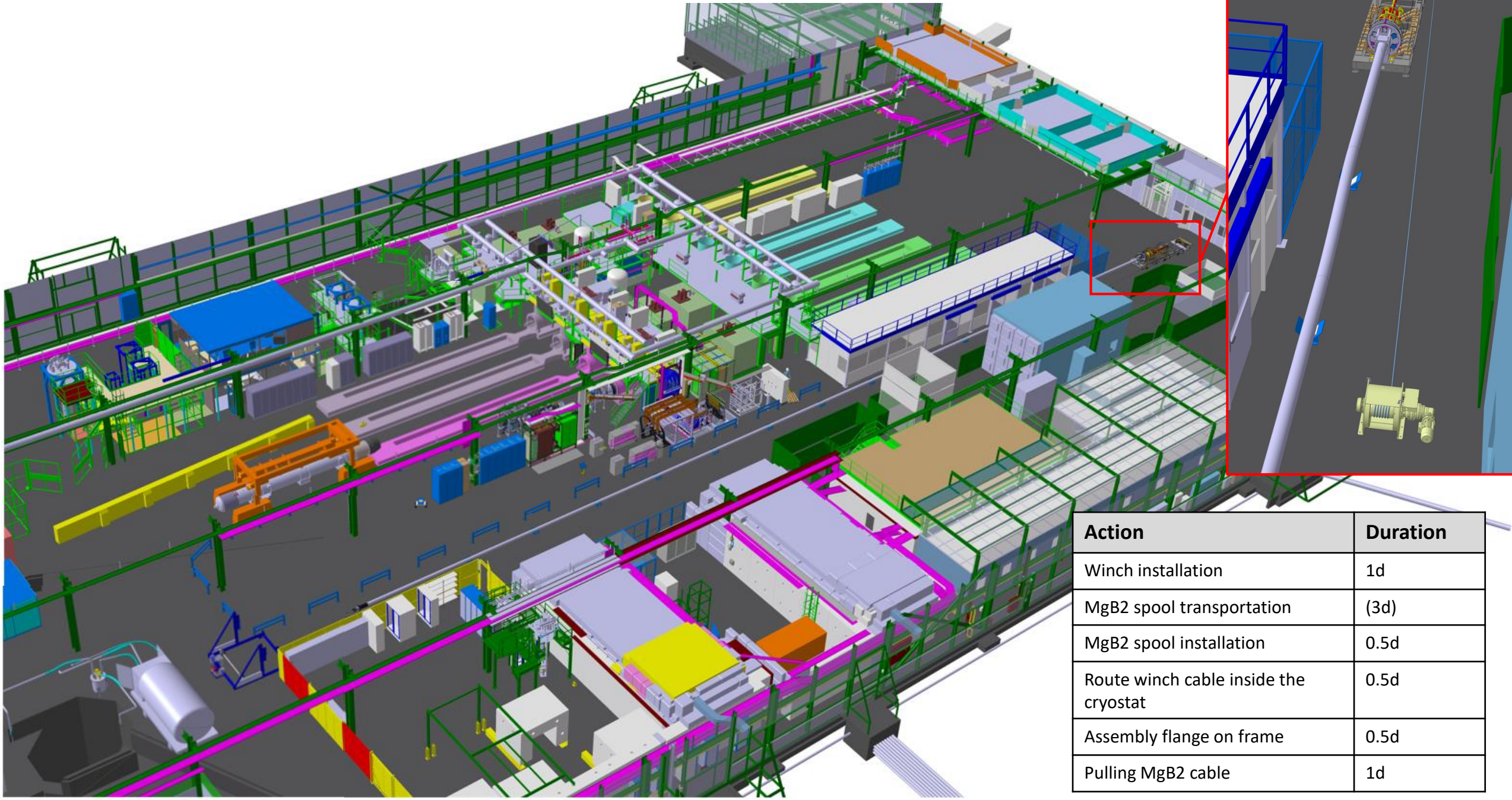

Action	Duration
Winch installation	1d
MgB2 spool transportation	(3d)
MgB2 spool installation	0.5d
Route winch cable inside the cryostat	0.5d
Assembly flange on frame	0.5d
Pulling MgB2 cable	1d

Phase 1: MgB2 spool installation + cable pulling

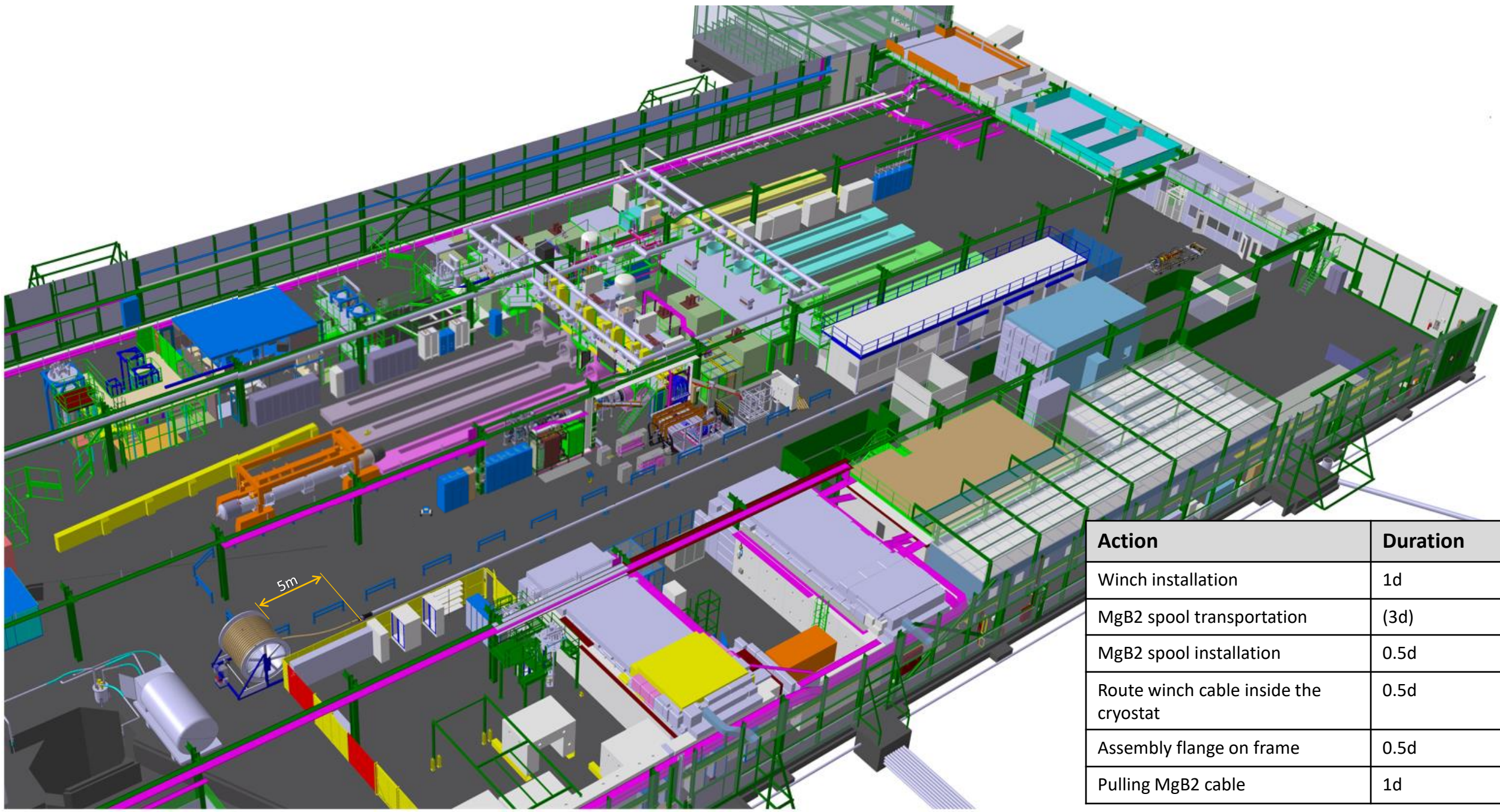

Action	Duration
Winch installation	1d
MgB2 spool transportation	(3d)
MgB2 spool installation	0.5d
Route winch cable inside the cryostat	0.5d
Assembly flange on frame	0.5d
Pulling MgB2 cable	1d

Phase 1: MgB2 spool installation + cable pulling

-Partially occupying the main transport corridors
(2m and 2.5 space available)

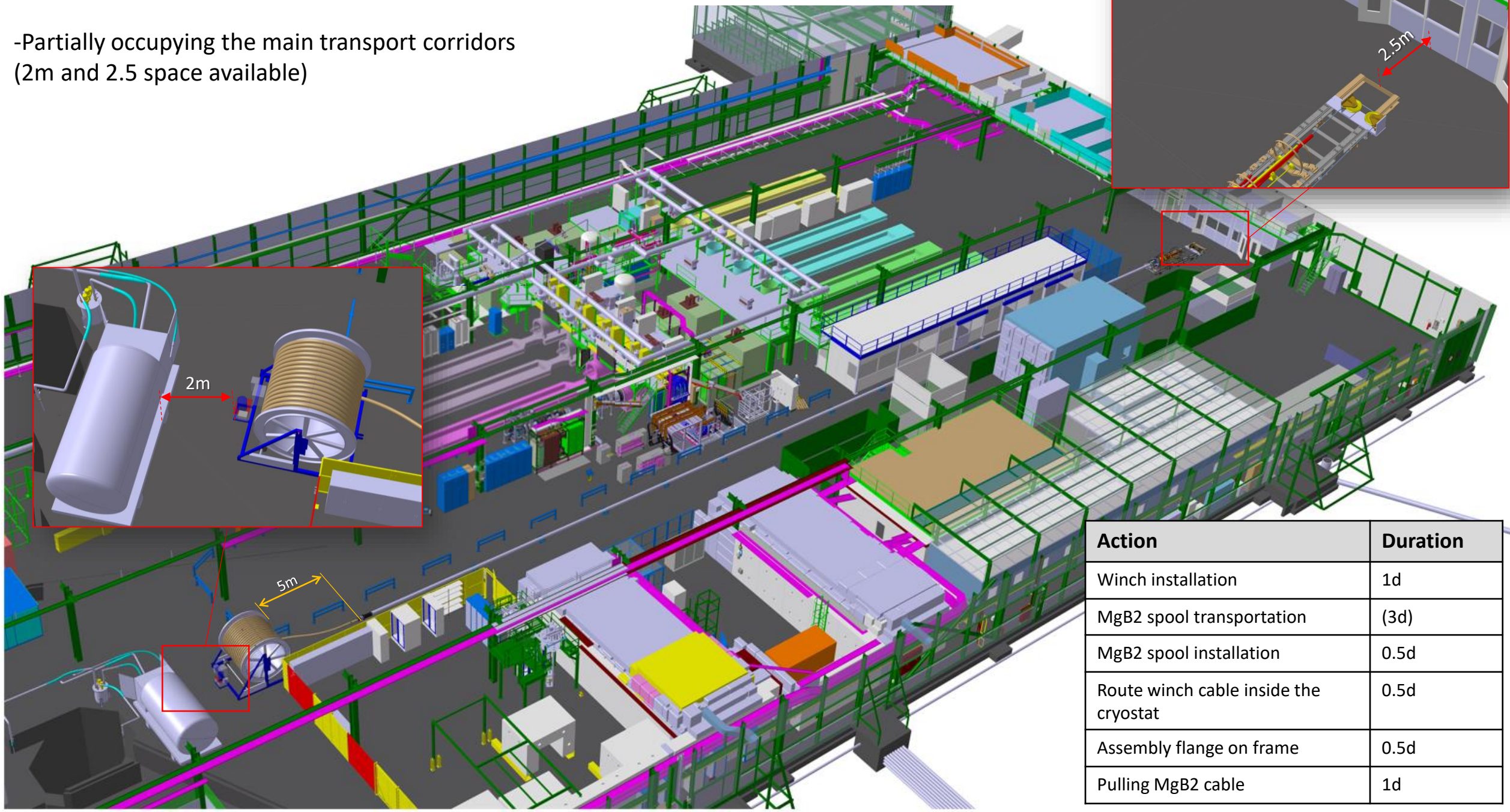

Action	Duration
Winch installation	1d
MgB2 spool transportation	(3d)
MgB2 spool installation	0.5d
Route winch cable inside the cryostat	0.5d
Assembly flange on frame	0.5d
Pulling MgB2 cable	1d

Phase 2: MgB2 spare cable unspooling

-Configuration fits without any major issues

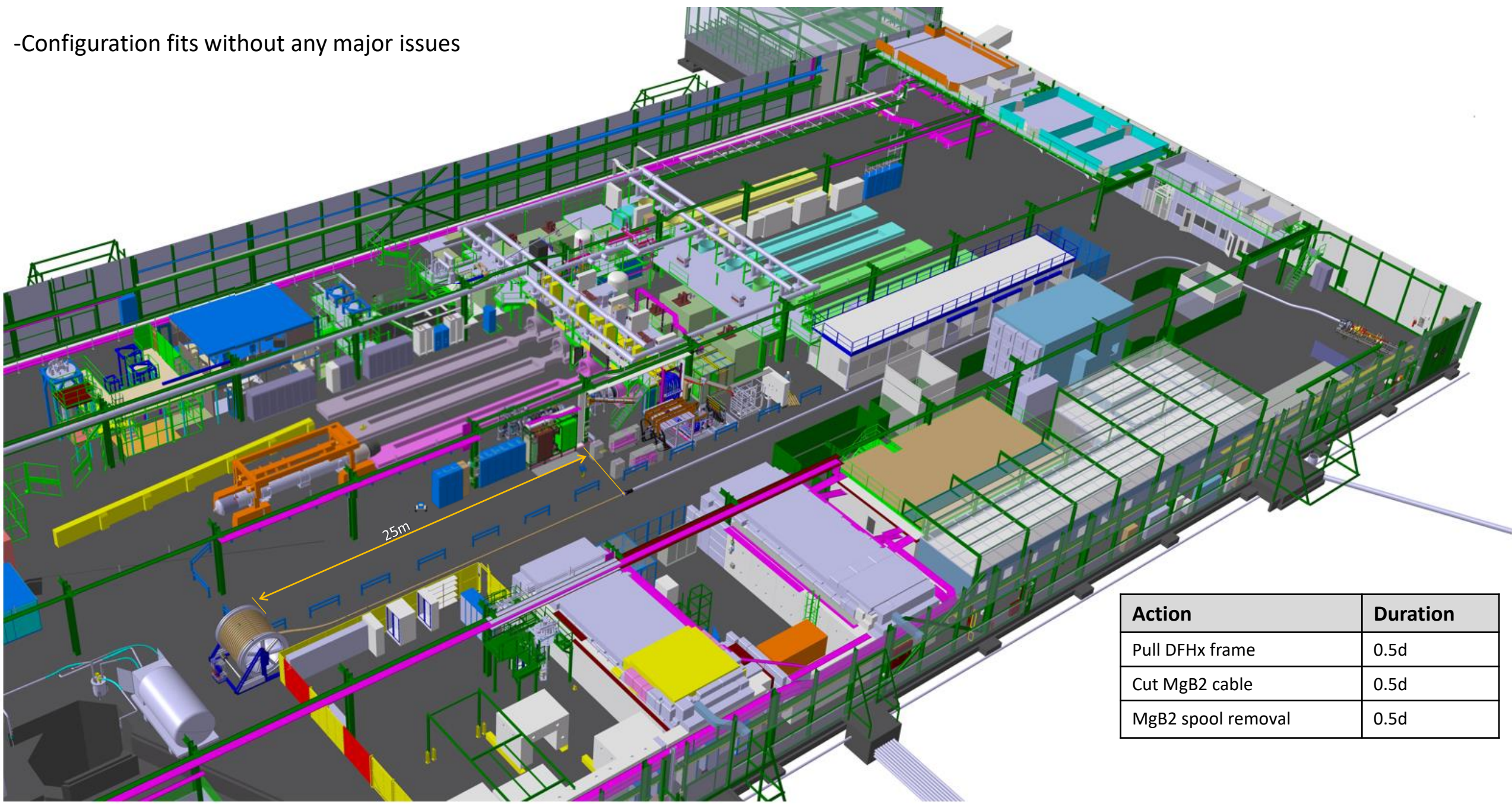

Action	Duration
Pull DFHx frame	0.5d
Cut MgB2 cable	0.5d
MgB2 spool removal	0.5d

Phase 2: MgB2 spare cable unspooling

-Configuration fits without any major issues

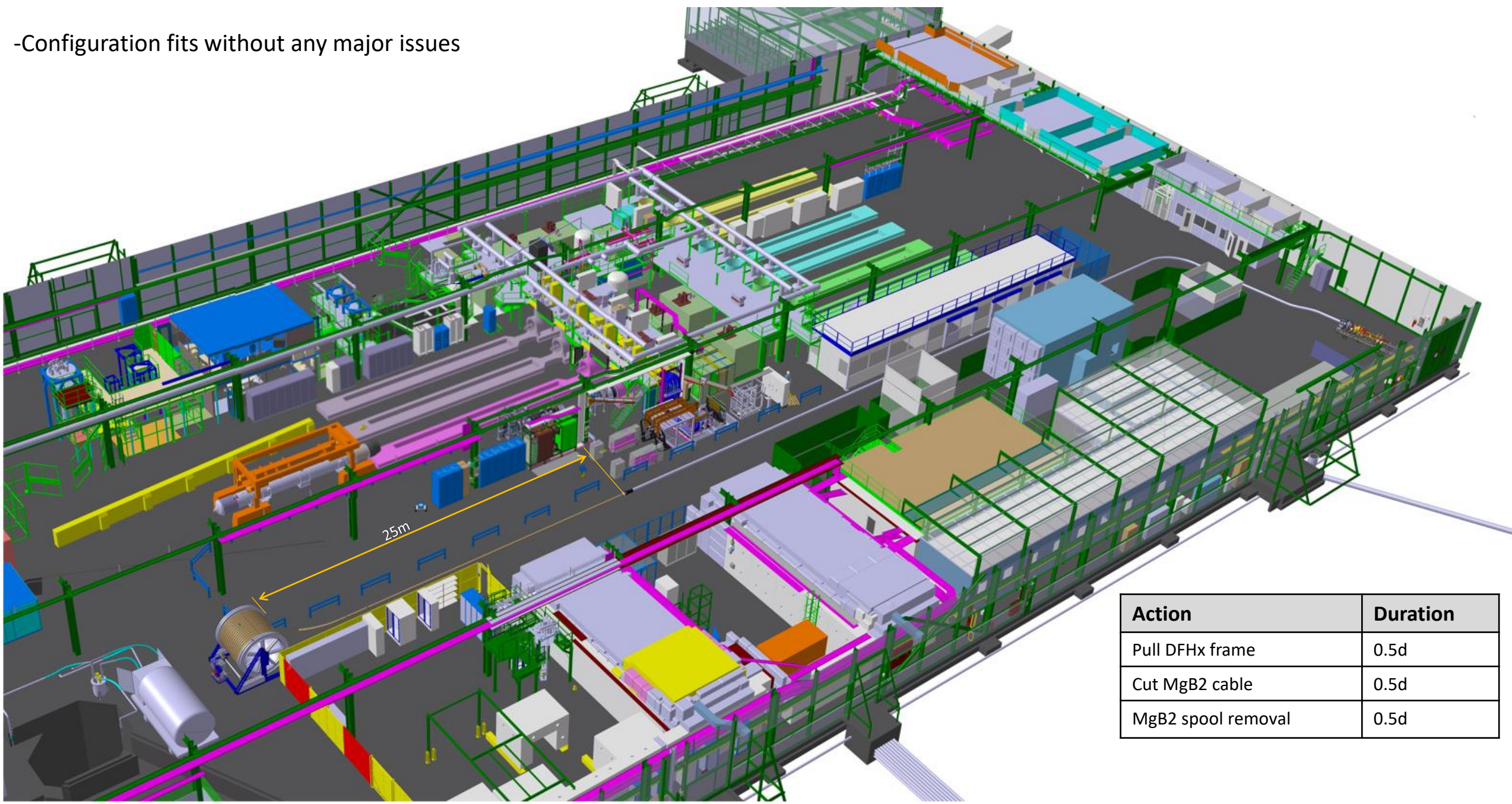

Action	Duration
Pull DFHx frame	0.5d
Cut MgB2 cable	0.5d
MgB2 spool removal	0.5d

Phase 2: MgB2 spare cable unspooling

-Configuration fits without any major issues

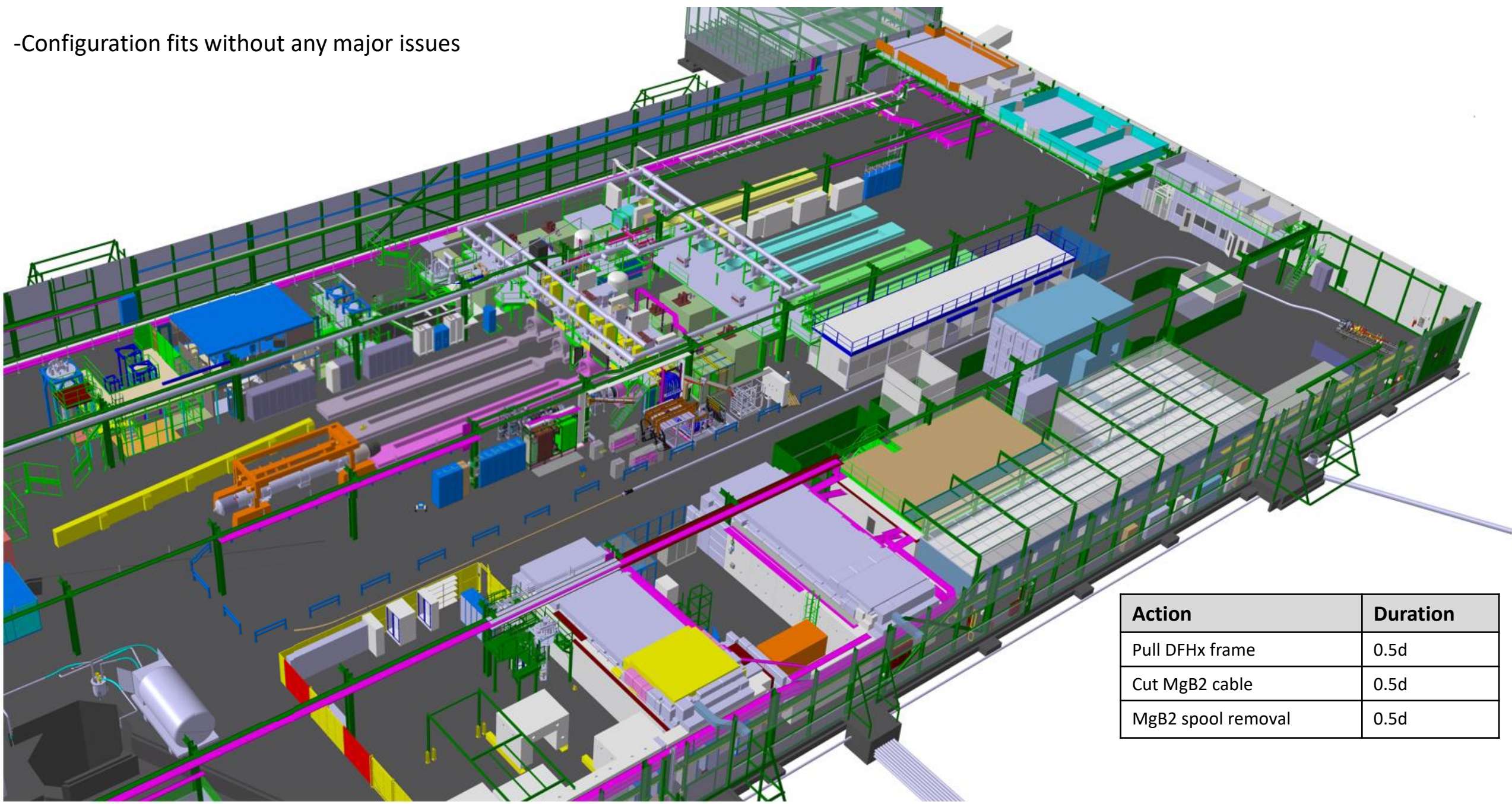

Action	Duration
Pull DFHx frame	0.5d
Cut MgB2 cable	0.5d
MgB2 spool removal	0.5d

Phase 3: DFHx +SCLink positioning at the reserved WP6a zone

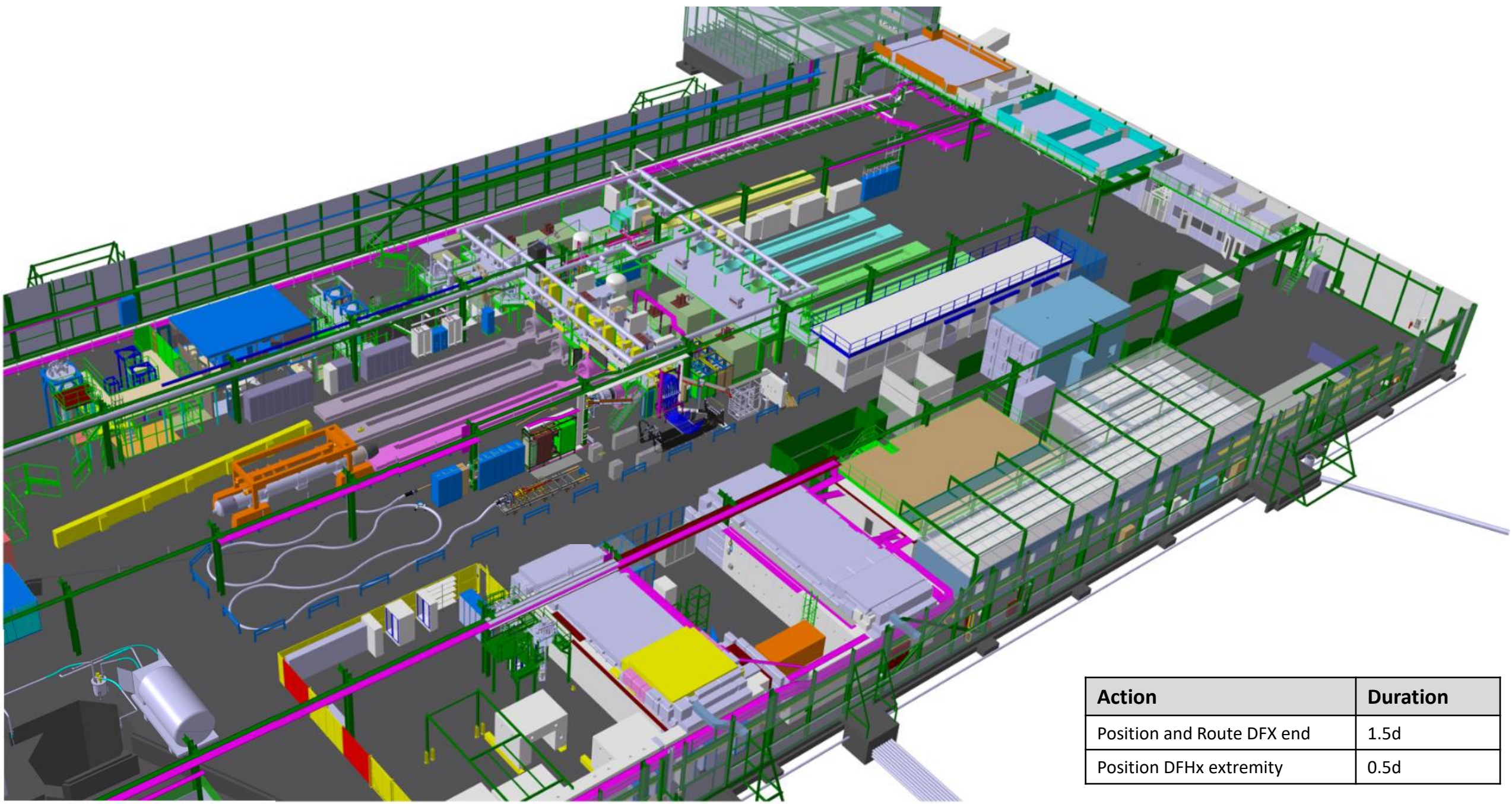

Action	Duration
Position and Route DFHx end	1.5d
Position DFHx extremity	0.5d

Phase 3: DFHx +SCLink positioning in reserved space

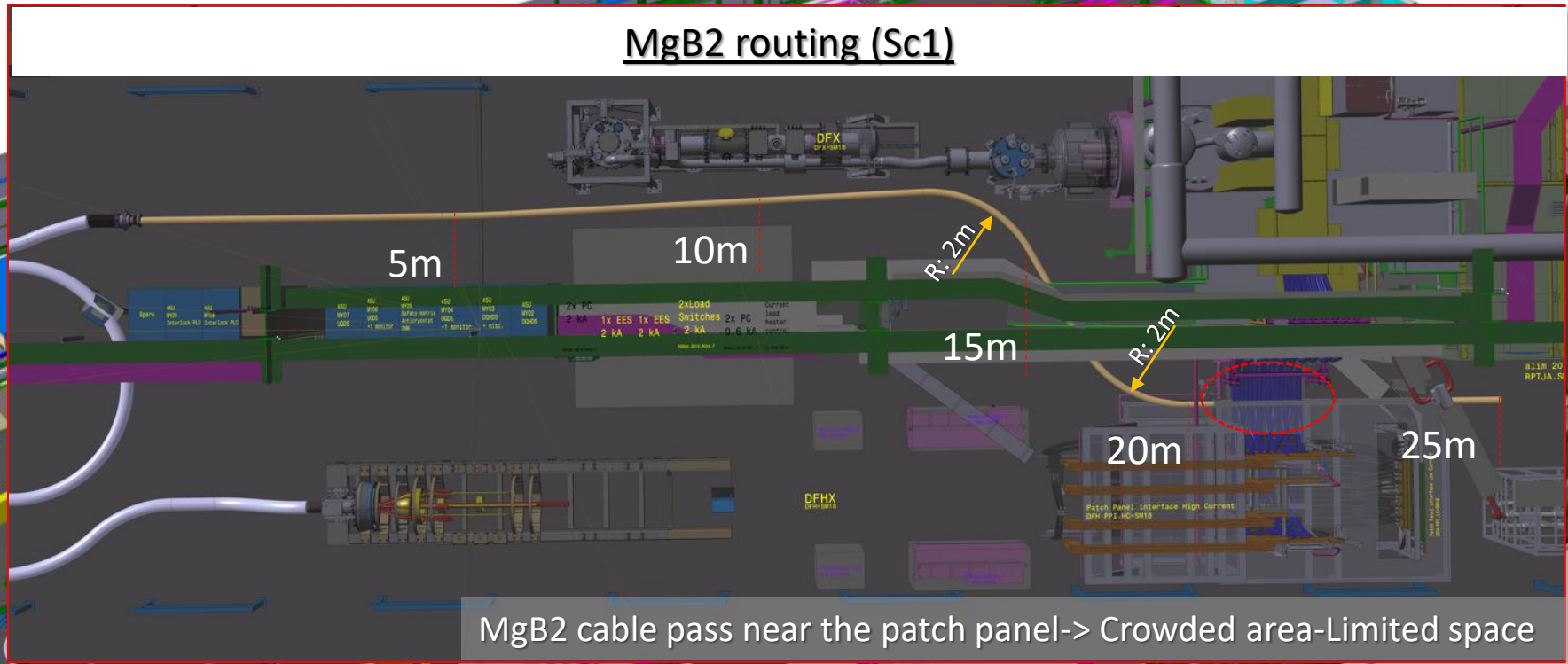

Action	Duration
Position and Route DFH end	1.5d
Position DFHx extremity	0.5d

Phase 3: DFHx +SCLink positioning in reserved space

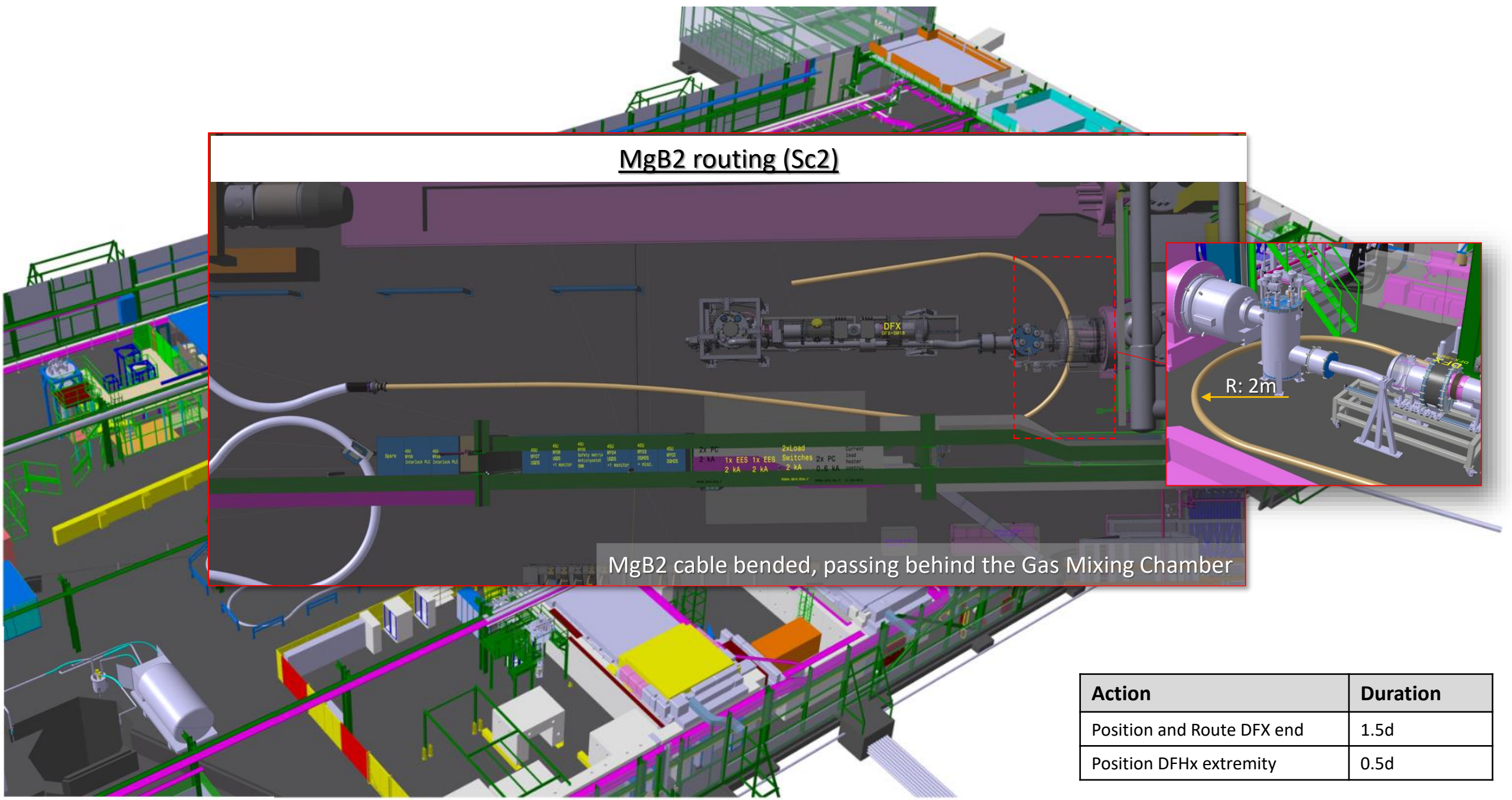

MgB2 routing (Sc2)

MgB2 cable bended, passing behind the Gas Mixing Chamber

Action	Duration
Position and Route DFX end	1.5d
Position DFHx extremity	0.5d

Phase 3: DFHx +SCLink positioning in reserved space

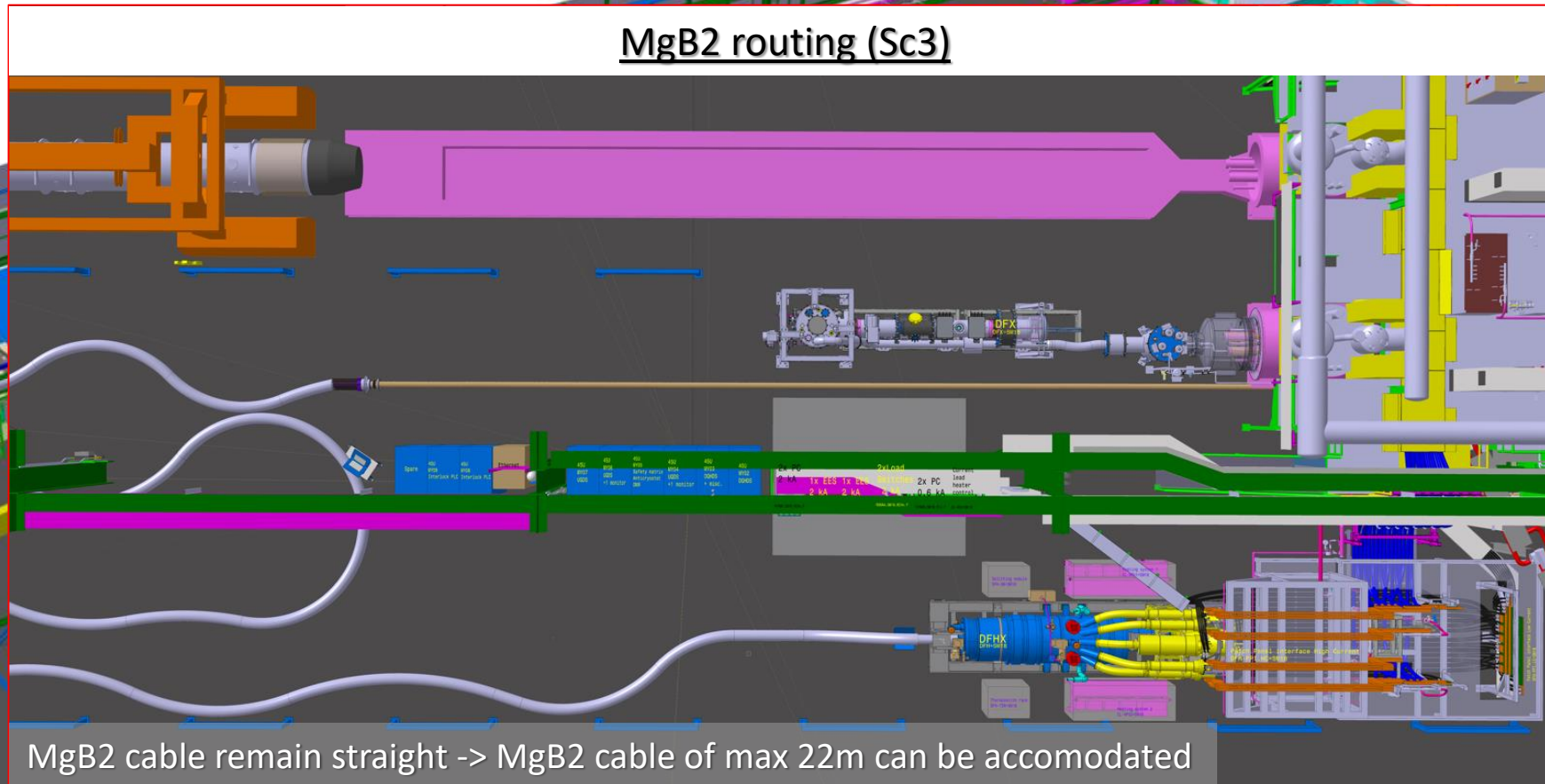

Action	Duration
Position and Route DFX end	1.5d
Position DFHx extremity	0.5d

Phase 3: DFHx +SCLink positioning in reserved space

MgB2 routing (Sc3)

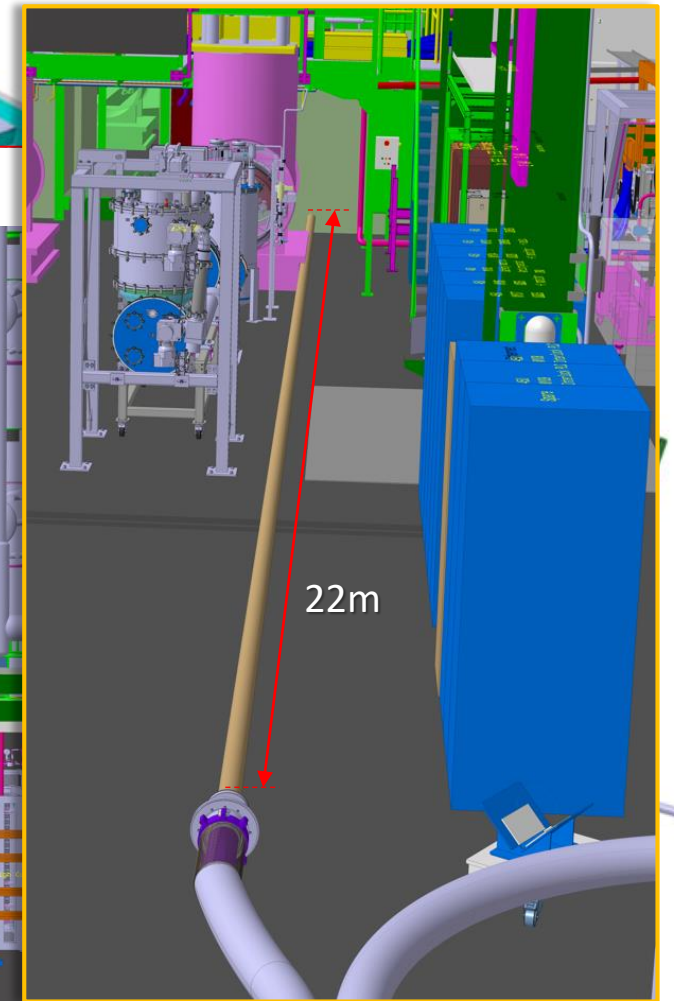
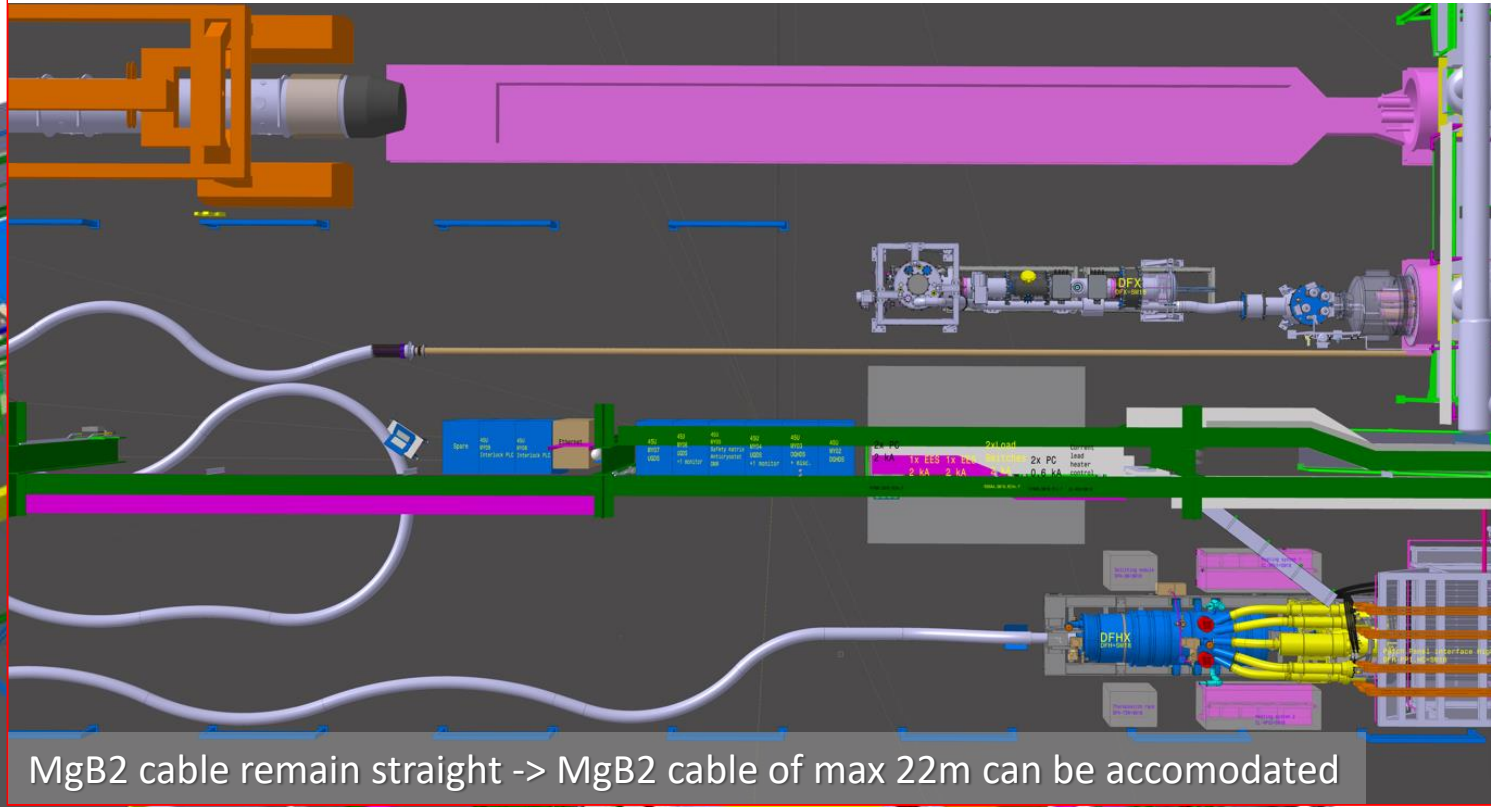

Action	Duration
Position and Route DFHx end	1.5d
Position DFHx extremity	0.5d

Phase 3: DFHx +SCLink positioning at the reserved WP6a zone

Space of 7m left between the DFHx frame and patch panel -> Provide enough space for assembly

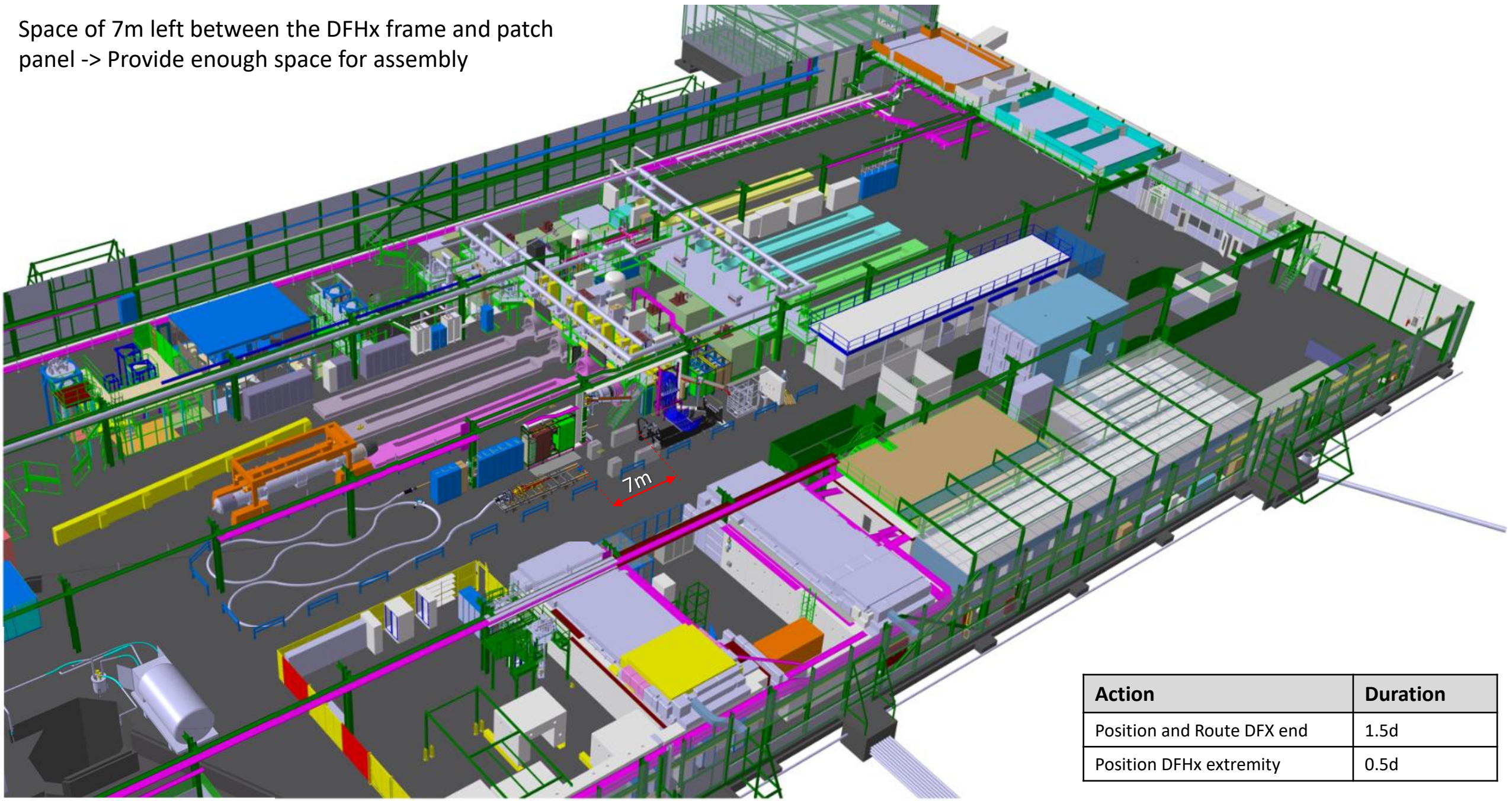

Action	Duration
Position and Route DFX end	1.5d
Position DFHx extremity	0.5d

Phase 4: DFHx assembly & preparation to connect to Cluster F2

Action	Duration
DFHx assembly & Connection to ClusterF2	4.5m

Step 1: Position the frame at the nominal assembly position

Step 2: Install the jacks under the frame

Step 3: Lift the frame till the wheels are detached from the floor [Maintain the whole configuration straight]

Step 4: Assemble the cryostat

Step 5: Lower down the assembled cryostat

Step 6: Slide it towards the patch panel and reach the final installation position

Step 7.1: Install the jacks under the frame

Step 8: Lift the cryostat till the wheels are detached from the floor

Step 9: Remove the wheels

Step 10: Lower down the jacks (or brackets) till the cryostat reach the needed inclined position

Step 11: Add the fixation point

Step 12: Connect the cryostat to the patch panel

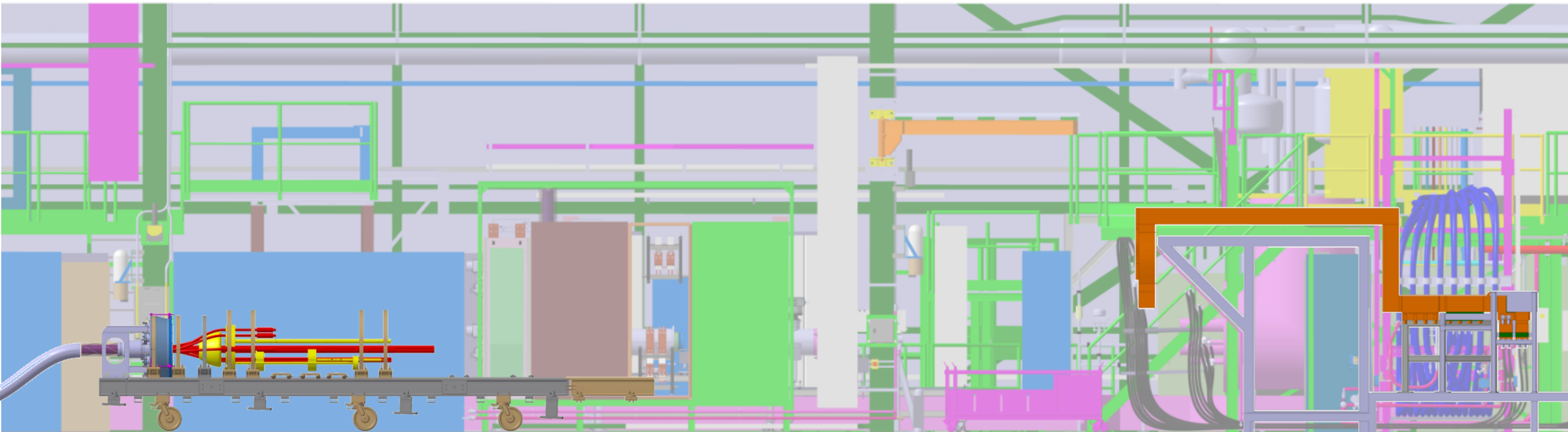

Phase 4: DFHx assembly & preparation to connect to Cluster F2

Action	Duration
DFHx assembly & Connection to ClusterF2	4.5m

Step 1: Position the frame at the nominal assembly position

Step 2: Install the jacks under the frame

Step 3: Lift the frame till the wheels are detached from the floor [Maintain the whole configuration straight]

Step 4: Assemble the cryostat

Step 5: Lower down the assembled cryostat

Step 6: Slide it towards the patch panel and reach the final installation position

Step 7.1: Install the jacks under the frame

Step 8: Lift the cryostat till the wheels are detached from the floor

Step 9: Remove the wheels

Step 10: Lower down the jacks (or brackets) till the cryostat reach the needed inclined position

Step 11: Add the fixation point

Step 12: Connect the cryostat to the patch panel

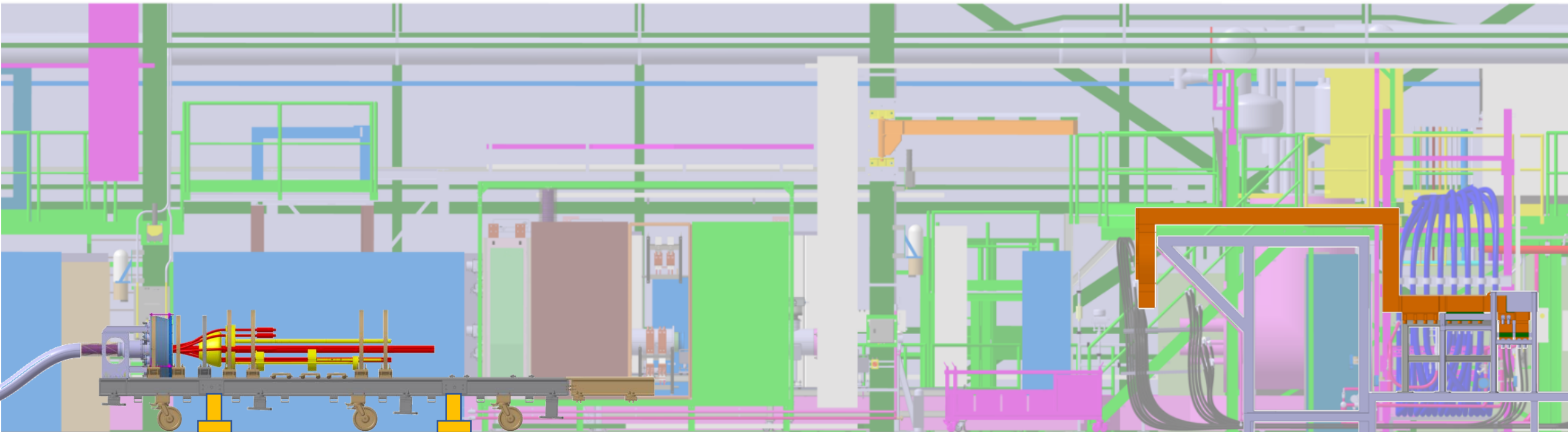

Phase 4: DFHx assembly & preparation to connect to Cluster F2

Action	Duration
DFHx assembly & Connection to ClusterF2	4.5m

Step 1: Position the frame at the nominal assembly position

Step 2: Install the jacks under the frame

Step 3: Lift the frame till the wheels are detached from the floor [Maintain the whole configuration straight]

Step 4: Assemble the cryostat

Step 5: Lower down the assembled cryostat

Step 6: Slide it towards the patch panel and reach the final installation position

Step 7.1: Install the jacks under the frame

Step 8: Lift the cryostat till the wheels are detached from the floor

Step 9: Remove the wheels

Step 10: Lower down the jacks (or brackets) till the cryostat reach the needed inclined position

Step 11: Add the fixation point

Step 12: Connect the cryostat to the patch panel

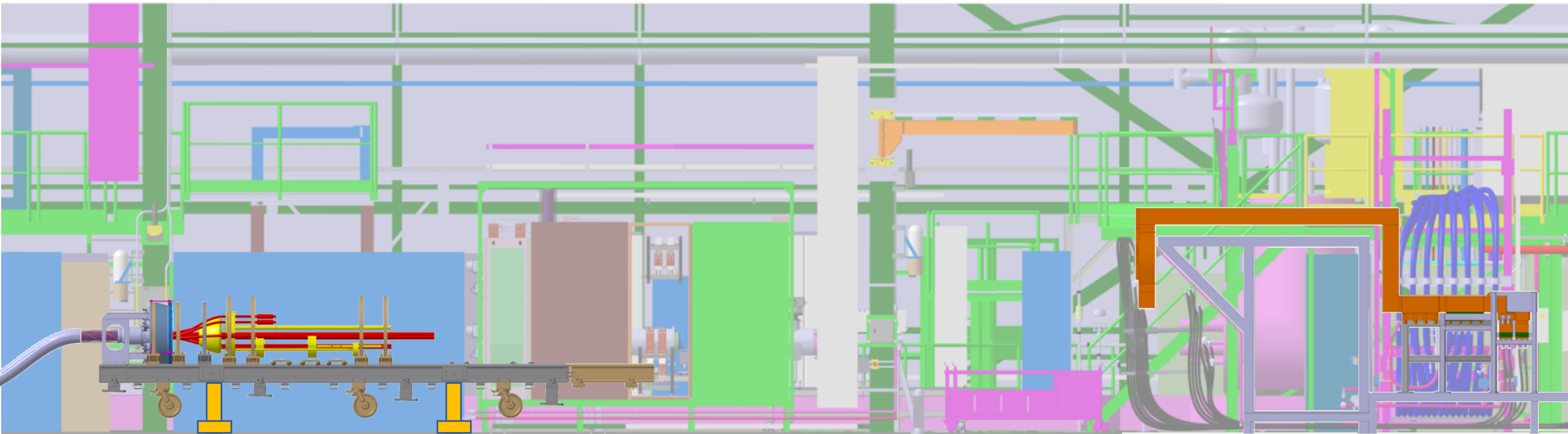

Phase 4: DFHx assembly & preparation to connect to Cluster F2

Action	Duration
DFHx assembly & Connection to ClusterF2	4.5m

Step 1: Position the frame at the nominal assembly position

Step 2: Install the jacks under the frame

Step 3: Lift the frame till the wheels are detached from the floor [Maintain the whole configuration straight]

Step 4: Assemble the cryostat

Step 5: Lower down the assembled cryostat

Step 6: Slide it towards the patch panel and reach the final installation position

Step 7.1: Install the jacks under the frame

Step 8: Lift the cryostat till the wheels are detached from the floor

Step 9: Remove the wheels

Step 10: Lower down the jacks (or brackets) till the cryostat reach the needed inclined position

Step 11: Add the fixation point

Step 12: Connect the cryostat to the patch panel

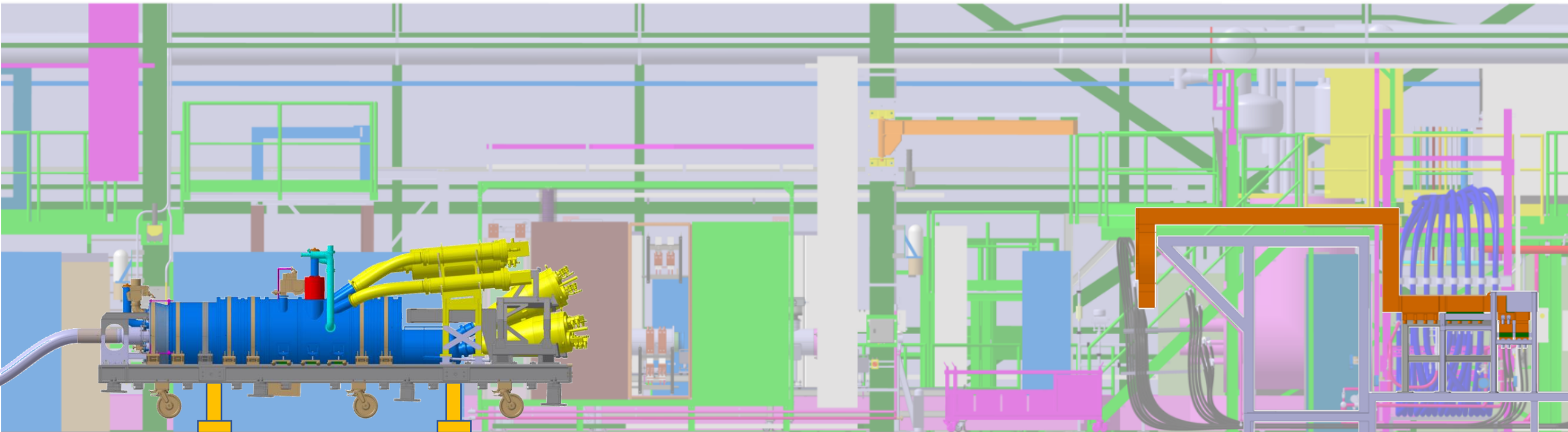

Phase 4: DFHx assembly & preparation to connect to Cluster F2

Action	Duration
DFHx assembly & Connection to ClusterF2	4.5m

Step 1: Position the frame at the nominal assembly position

Step 2: Install the jacks under the frame

Step 3: Lift the frame till the wheels are detached from the floor [Maintain the whole configuration straight]

Step 4: Assemble the cryostat

Step 5: Lower down the assembled cryostat

Step 6: Slide it towards the patch panel and reach the final installation position

Step 7.1: Install the jacks under the frame

Step 8: Lift the cryostat till the wheels are detached from the floor

Step 9: Remove the wheels

Step 10: Lower down the jacks (or brackets) till the cryostat reach the needed inclined position

Step 11: Add the fixation point

Step 12: Connect the cryostat to the patch panel

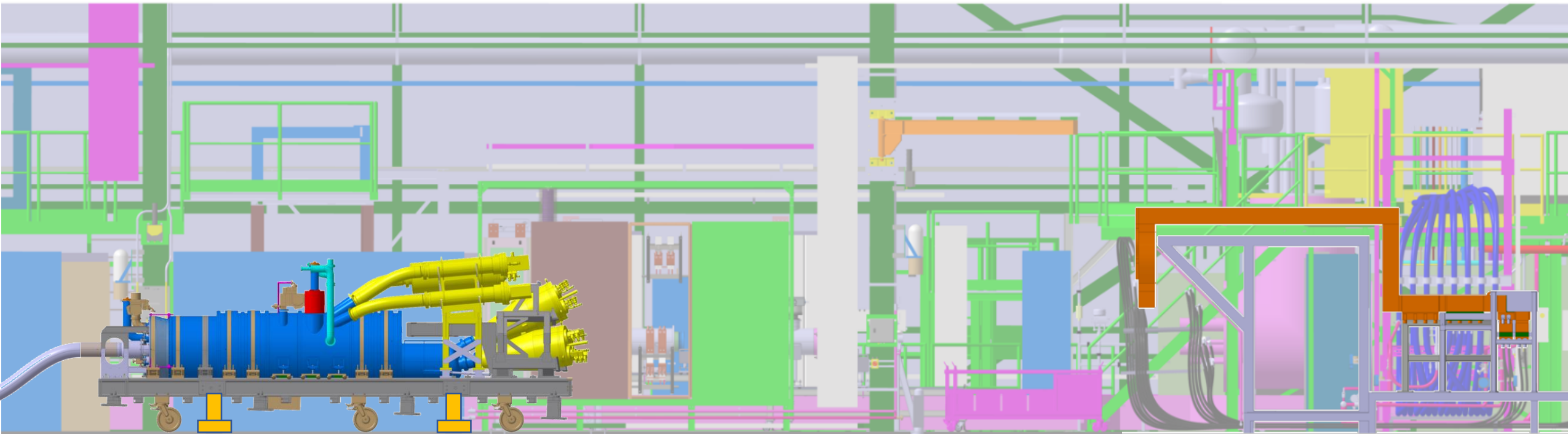

Phase 4: DFHx assembly & preparation to connect to Cluster F2

Action	Duration
DFHx assembly & Connection to ClusterF2	4.5m

Step 1: Position the frame at the nominal assembly position

Step 2: Install the jacks under the frame

Step 3: Lift the frame till the wheels are detached from the floor [Maintain the whole configuration straight]

Step 4: Assemble the cryostat

Step 5: Lower down the assembled cryostat

Step 6: Slide it towards the patch panel and reach the final installation position

Step 7.1: Install the jacks under the frame

Step 8: Lift the cryostat till the wheels are detached from the floor

Step 9: Remove the wheels

Step 10: Lower down the jacks (or brackets) till the cryostat reach the needed inclined position

Step 11: Add the fixation point

Step 12: Connect the cryostat to the patch panel

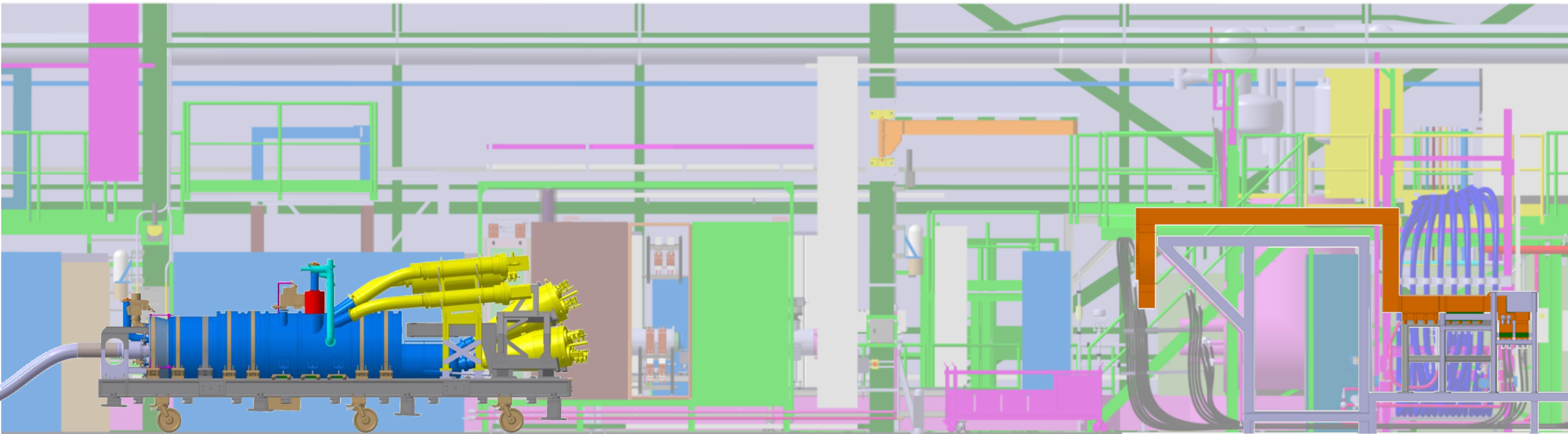

Phase 4: DFHx assembly & preparation to connect to Cluster F2

Action	Duration
DFHx assembly & Connection to ClusterF2	4.5m

Step 1: Position the frame at the nominal assembly position

Step 2: Install the jacks under the frame

Step 3: Lift the frame till the wheels are detached from the floor [Maintain the whole configuration straight]

Step 4: Assemble the cryostat

Step 5: Lower down the assembled cryostat

Step 6: Slide it towards the patch panel and reach the final installation position

Step 7.1: Install the jacks under the frame

Step 8: Lift the cryostat till the wheels are detached from the floor

Step 9: Remove the wheels

Step 10: Lower down the jacks (or brackets) till the cryostat reach the needed inclined position

Step 11: Add the fixation point

Step 12: Connect the cryostat to the patch panel

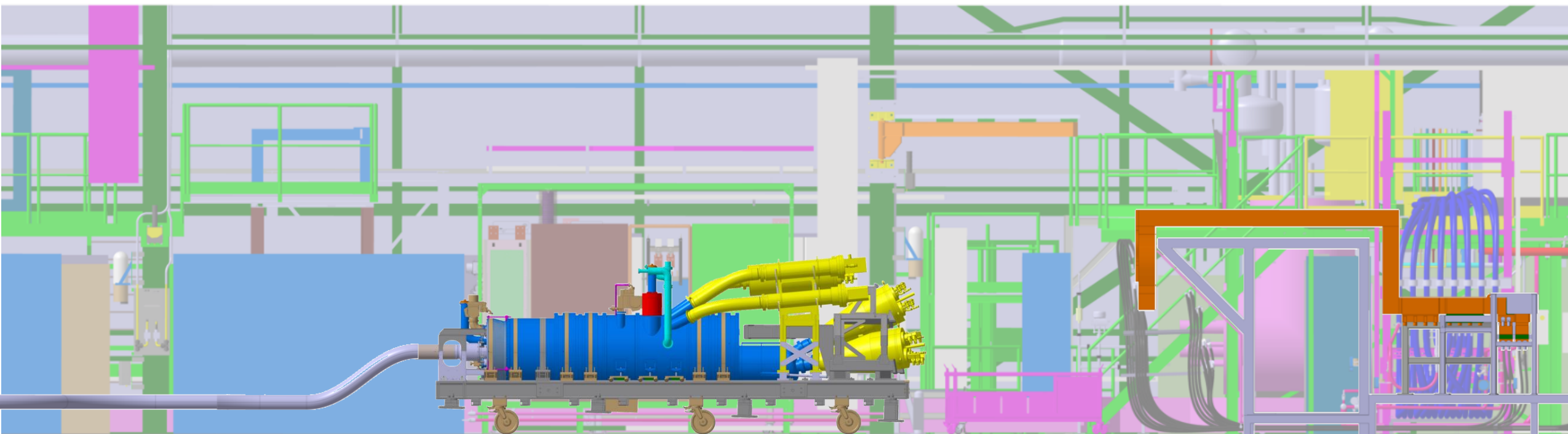

Phase 4: DFHx assembly & preparation to connect to Cluster F2

Action	Duration
DFHx assembly & Connection to ClusterF2	4.5m

Step 1: Position the frame at the nominal assembly position

Step 2: Install the jacks under the frame

Step 3: Lift the frame till the wheels are detached from the floor [Maintain the whole configuration straight]

Step 4: Assemble the cryostat

Step 5: Lower down the assembled cryostat

Step 6: Slide it towards the patch panel and reach the final installation position

Step 7.1: Install the jacks under the frame

Step 8: Lift the cryostat till the wheels are detached from the floor

Step 9: Remove the wheels

Step 10: Lower down the jacks (or brackets) till the cryostat reach the needed inclined position

Step 11: Add the fixation point

Step 12: Connect the cryostat to the patch panel

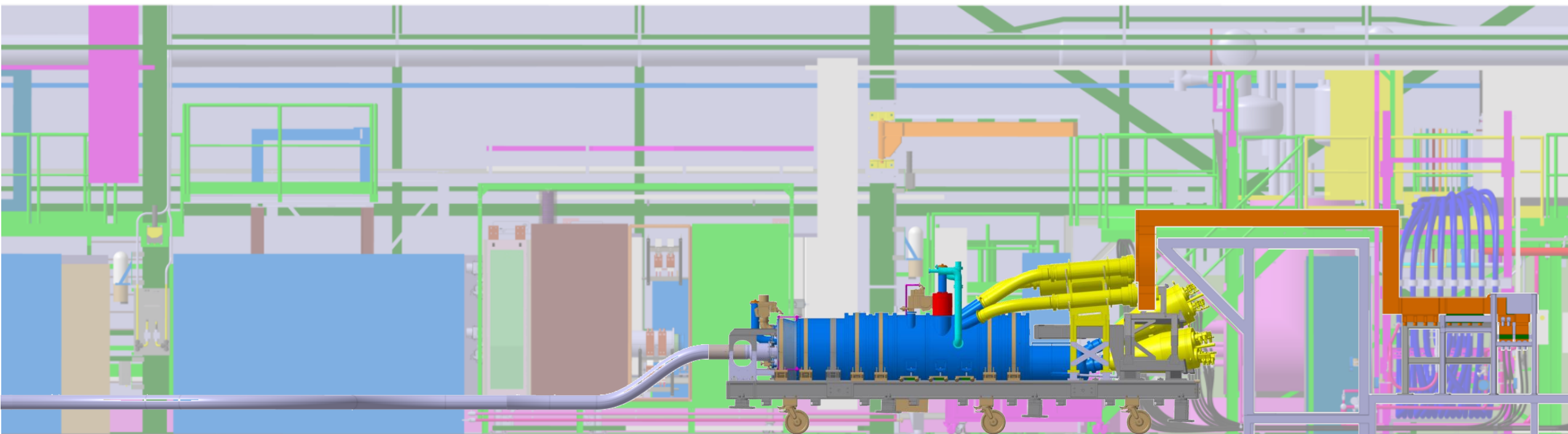

Phase 4: DFHx assembly & preparation to connect to Cluster F2

Action	Duration
DFHx assembly & Connection to ClusterF2	4.5m

Step 1: Position the frame at the nominal assembly position

Step 2: Install the jacks under the frame

Step 3: Lift the frame till the wheels are detached from the floor [Maintain the whole configuration straight]

Step 4: Assemble the cryostat

Step 5: Lower down the assembled cryostat

Step 6: Slide it towards the patch panel and reach the final installation position

Step 7.1: Install the jacks under the frame

Step 8: Lift the cryostat till the wheels are detached from the floor

Step 9: Remove the wheels

Step 10: Lower down the jacks (or brackets) till the cryostat reach the needed inclined position

Step 11: Add the fixation point

Step 12: Connect the cryostat to the patch panel

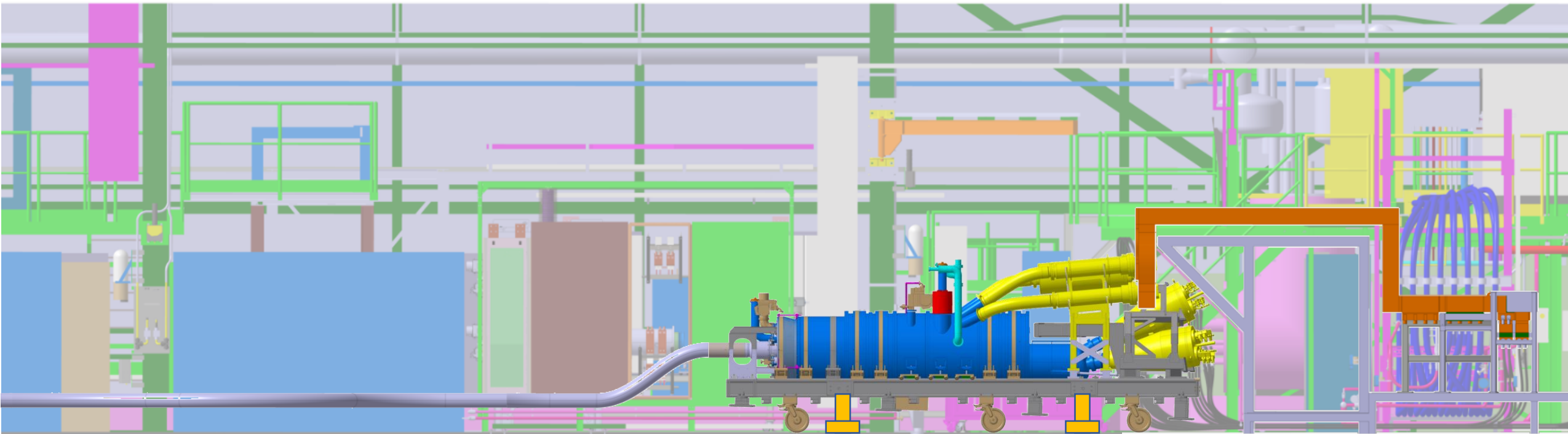

Phase 4: DFHx assembly & preparation to connect to Cluster F2

Action	Duration
DFHx assembly & Connection to ClusterF2	4.5m

Step 1: Position the frame at the nominal assembly position

Step 2: Install the jacks under the frame

Step 3: Lift the frame till the wheels are detached from the floor [Maintain the whole configuration straight]

Step 4: Assemble the cryostat

Step 5: Lower down the assembled cryostat

Step 6: Slide it towards the patch panel and reach the final installation position

Step 7.1: Install the jacks under the frame

Step 8: Lift the cryostat till the wheels are detached from the floor

Step 9: Remove the wheels

Step 10: Lower down the jacks (or brackets) till the cryostat reach the needed inclined position

Step 11: Add the fixation point

Step 12: Connect the cryostat to the patch panel

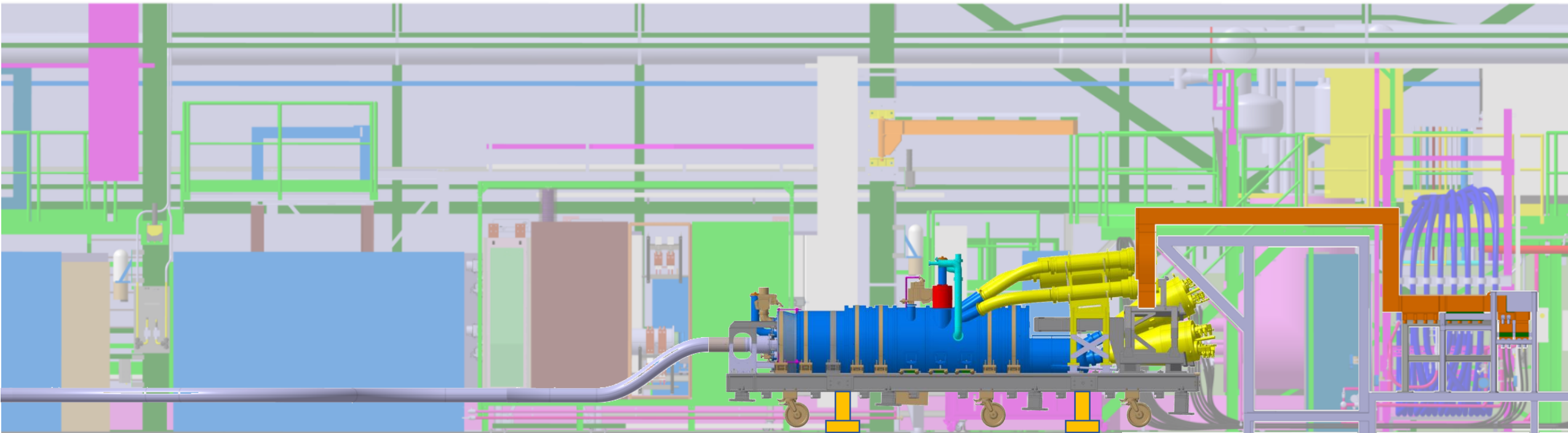

Phase 4: DFHx assembly & preparation to connect to Cluster F2

Action	Duration
DFHx assembly & Connection to ClusterF2	4.5m

Step 1: Position the frame at the nominal assembly position

Step 2: Install the jacks under the frame

Step 3: Lift the frame till the wheels are detached from the floor [Maintain the whole configuration straight]

Step 4: Assemble the cryostat

Step 5: Lower down the assembled cryostat

Step 6: Slide it towards the patch panel and reach the final installation position

Step 7.1: Install the jacks under the frame

Step 8: Lift the cryostat till the wheels are detached from the floor

Step 9: Remove the wheels

Step 10: Lower down the jacks (or brackets) till the cryostat reach the needed inclined position

Step 11: Add the fixation point

Step 12: Connect the cryostat to the patch panel

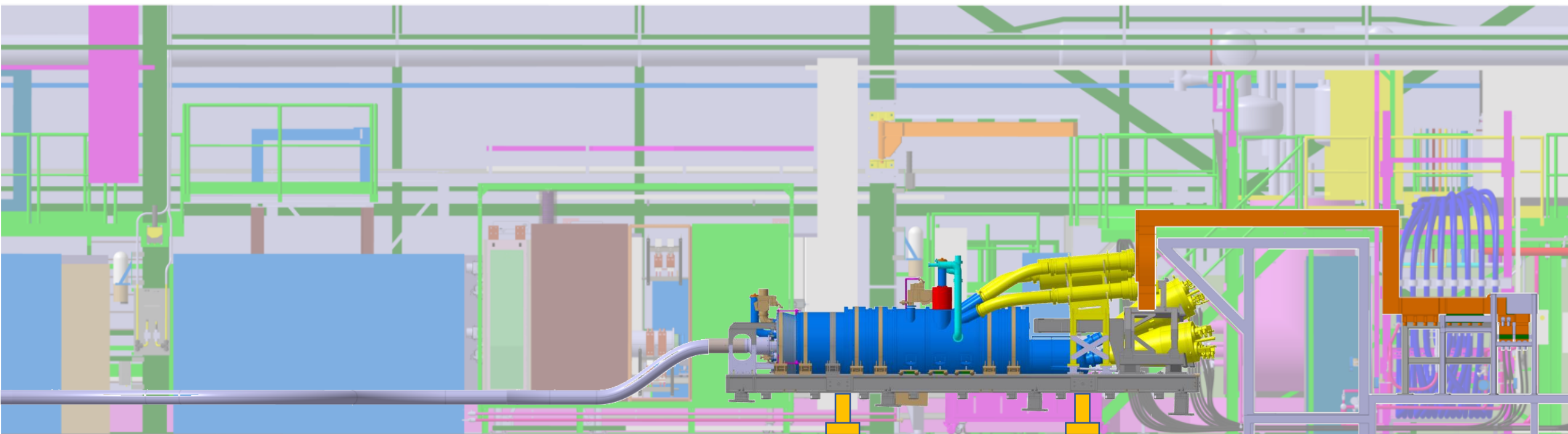

Phase 4: DFHx assembly & preparation to connect to Cluster F2

Action	Duration
DFHx assembly & Connection to ClusterF2	4.5m

Step 1: Position the frame at the nominal assembly position

Step 2: Install the jacks under the frame

Step 3: Lift the frame till the wheels are detached from the floor [Maintain the whole configuration straight]

Step 4: Assemble the cryostat

Step 5: Lower down the assembled cryostat

Step 6: Slide it towards the patch panel and reach the final installation position

Step 7.1: Install the jacks under the frame

Step 8: Lift the cryostat till the wheels are detached from the floor

Step 9: Remove the wheels

Step 10: Lower down the jacks (or brackets) till the cryostat reach the needed inclined position

Step 11: Add the fixation point

Step 12: Connect the cryostat to the patch panel

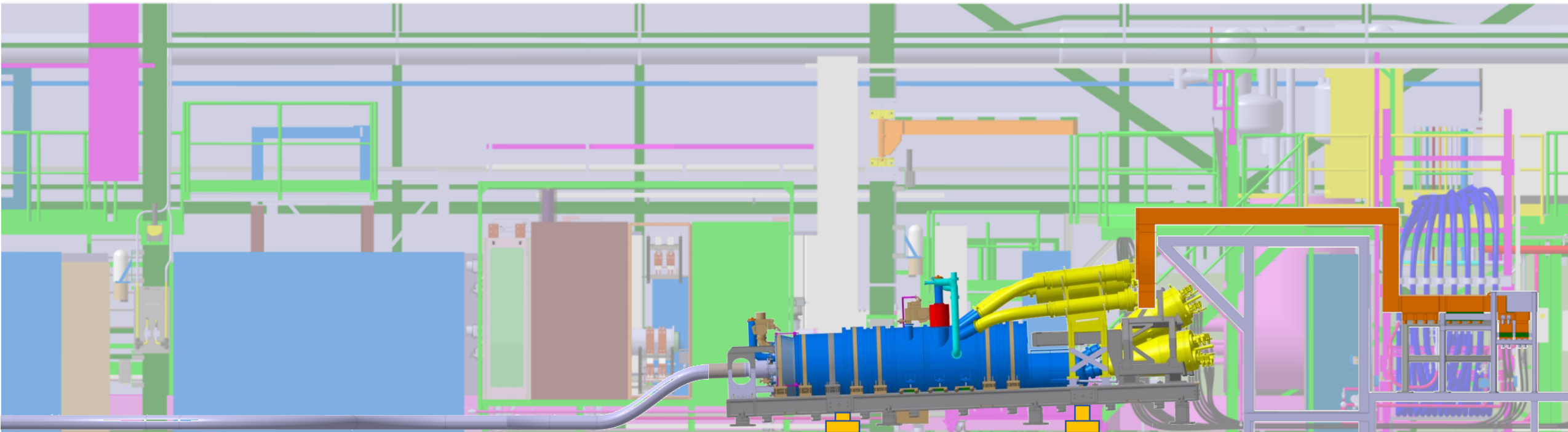

Phase 4: DFHx assembly & preparation to connect to Cluster F2

Action	Duration
DFHx assembly & Connection to ClusterF2	4.5m

Step 1: Position the frame at the nominal assembly position

Step 2: Install the jacks under the frame

Step 3: Lift the frame till the wheels are detached from the floor [Maintain the whole configuration straight]

Step 4: Assemble the cryostat

Step 5: Lower down the assembled cryostat

Step 6: Slide it towards the patch panel and reach the final installation position

Step 7.1: Install the jacks under the frame

Step 8: Lift the cryostat till the wheels are detached from the floor

Step 9: Remove the wheels

Step 10: Lower down the jacks (or brackets) till the cryostat reach the needed inclined position [Fix cryostat by installing the adjustable feet & Remove the jacks]

Step 11: Add the fixation point

Step 12: Connect the cryostat to the patch panel

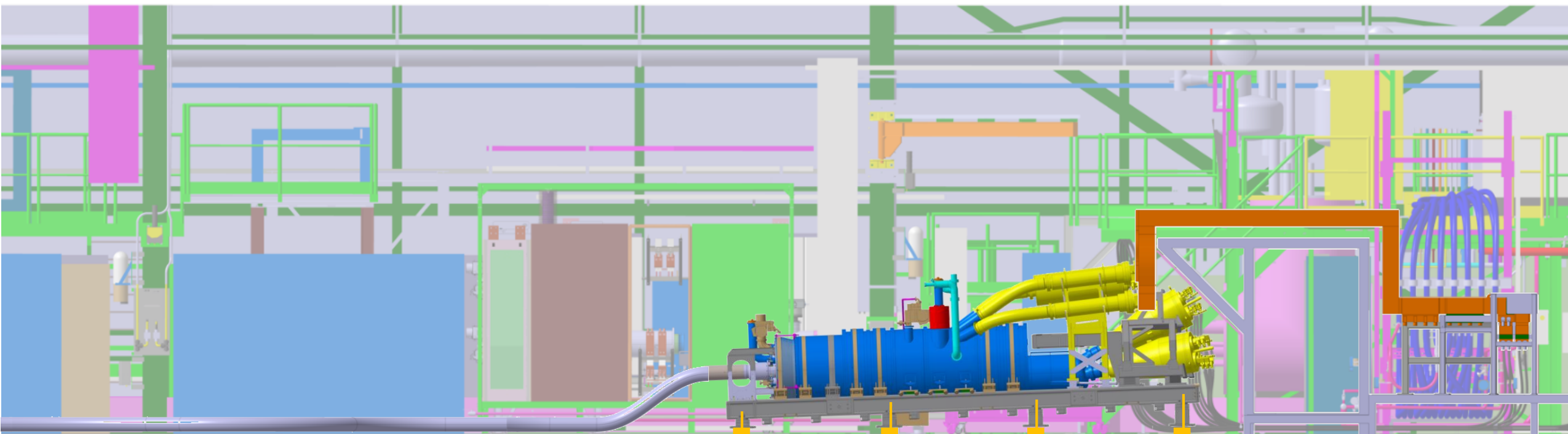

Phase 4: DFHx assembly & preparation to connect to Cluster F2

Action	Duration
DFHx assembly & Connection to ClusterF2	4.5m

Step 1: Position the frame at the nominal assembly position

Step 2: Install the jacks under the frame

Step 3: Lift the frame till the wheels are detached from the floor [Maintain the whole configuration straight]

Step 4: Assemble the cryostat

Step 5: Lower down the assembled cryostat

Step 6: Slide it towards the patch panel and reach the final installation position

Step 7.1: Install the jacks under the frame

Step 8: Lift the cryostat till the wheels are detached from the floor

Step 9: Remove the wheels

Step 10: Lower down the jacks (or brackets) till the cryostat reach the needed inclined position [Fix cryostat by installing the adjustable feet]

Step 11: Add the fixation point

Step 12: Connect the cryostat to the patch panel

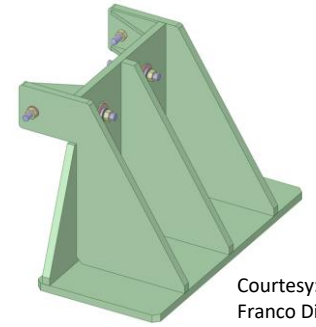

Courtesy:
Franco Di Ciocchis

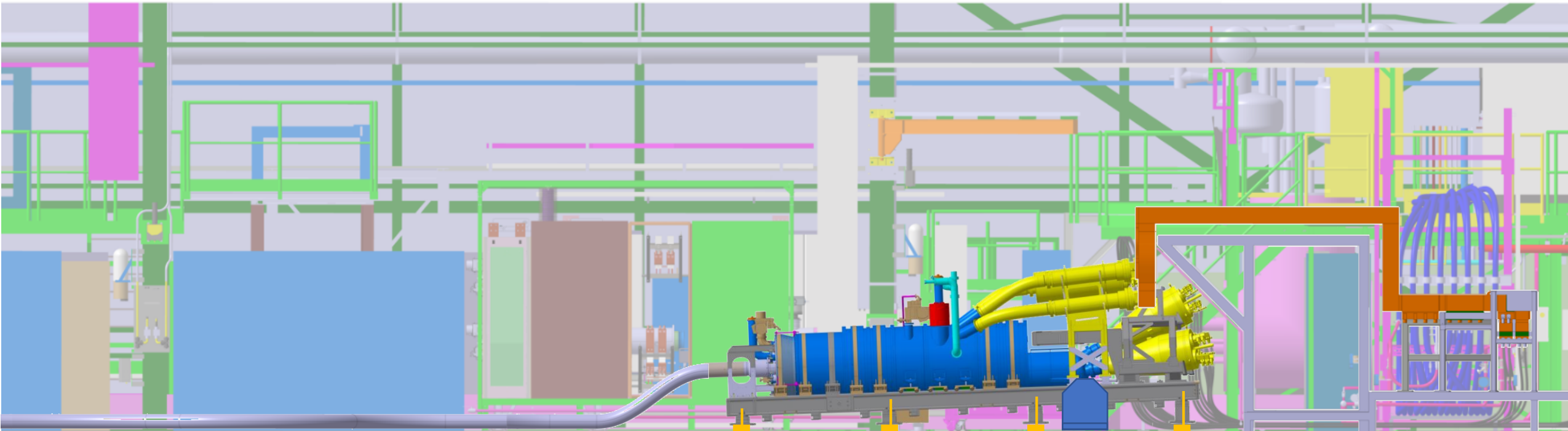

Phase 4: DFHx assembly & preparation to connect to Cluster F2

Action	Duration
DFHx assembly & Connection to ClusterF2	4.5m

Step 1: Position the frame at the nominal assembly position

Step 2: Install the jacks under the frame

Step 3: Lift the frame till the wheels are detached from the floor [Maintain the whole configuration straight]

Step 4: Assemble the cryostat

Step 5: Lower down the assembled cryostat

Step 6: Slide it towards the patch panel and reach the final installation position

Step 7.1: Install the jacks under the frame

Step 8: Lift the cryostat till the wheels are detached from the floor

Step 9: Remove the wheels

Step 10: Lower down the jacks (or brackets) till the cryostat reach the needed inclined position

Step 11: Add the fixation point

Step 12: Connect the cryostat to the patch panel

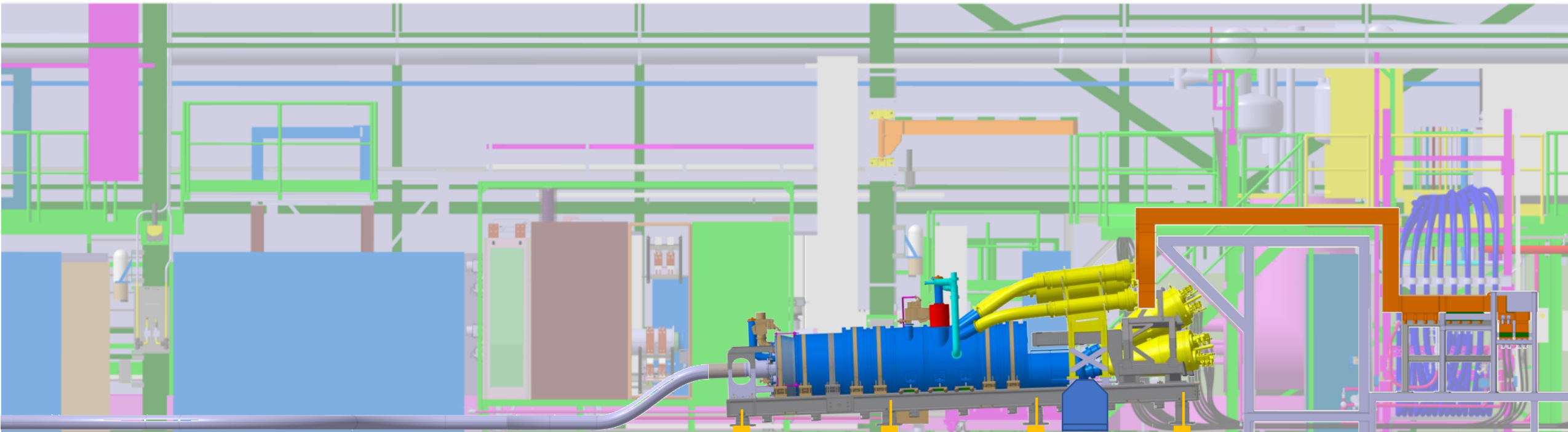

Phase 5: DFHx connection to ClusterF

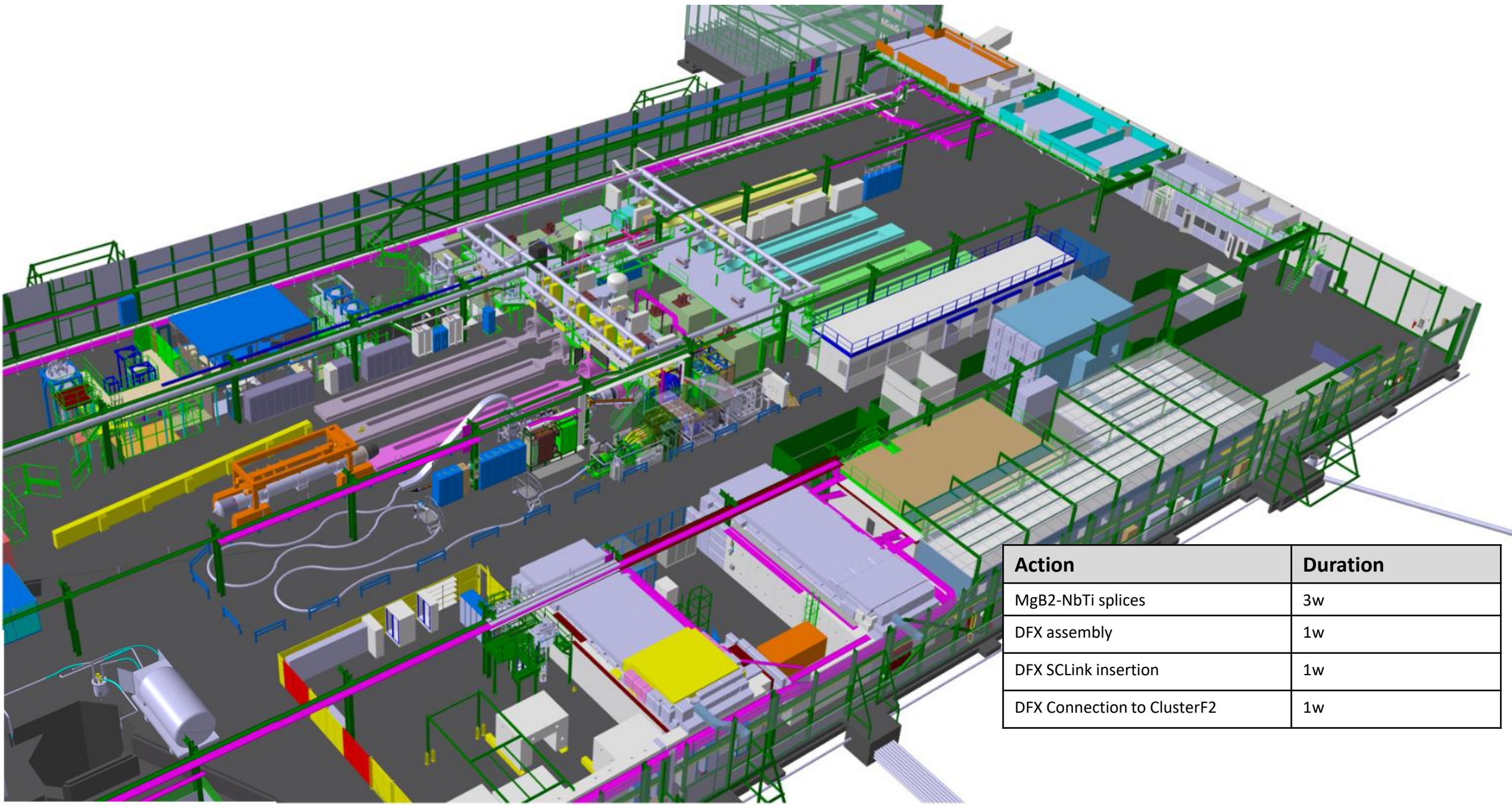

Action	Duration
MgB2-NbTi splices	3w
DFX assembly	1w
DFX SCLink insertion	1w
DFX Connection to ClusterF2	1w

