



**IGFAE**

Instituto Galego de Física de Altas Enerxías



**XUNTA  
DE GALICIA**

# **INNOVATION, KNOWLEDGE & TECHNOLOGY TRANSFER UNIT**

**Pablo Cabanelas, MU,**  
*Instituto Galego de Física de Altas Enerxías*



**IGFAE**

Instituto Galego de Física de Altas Enerxías



**XUNTA  
DE GALICIA**



Started  
July 2021

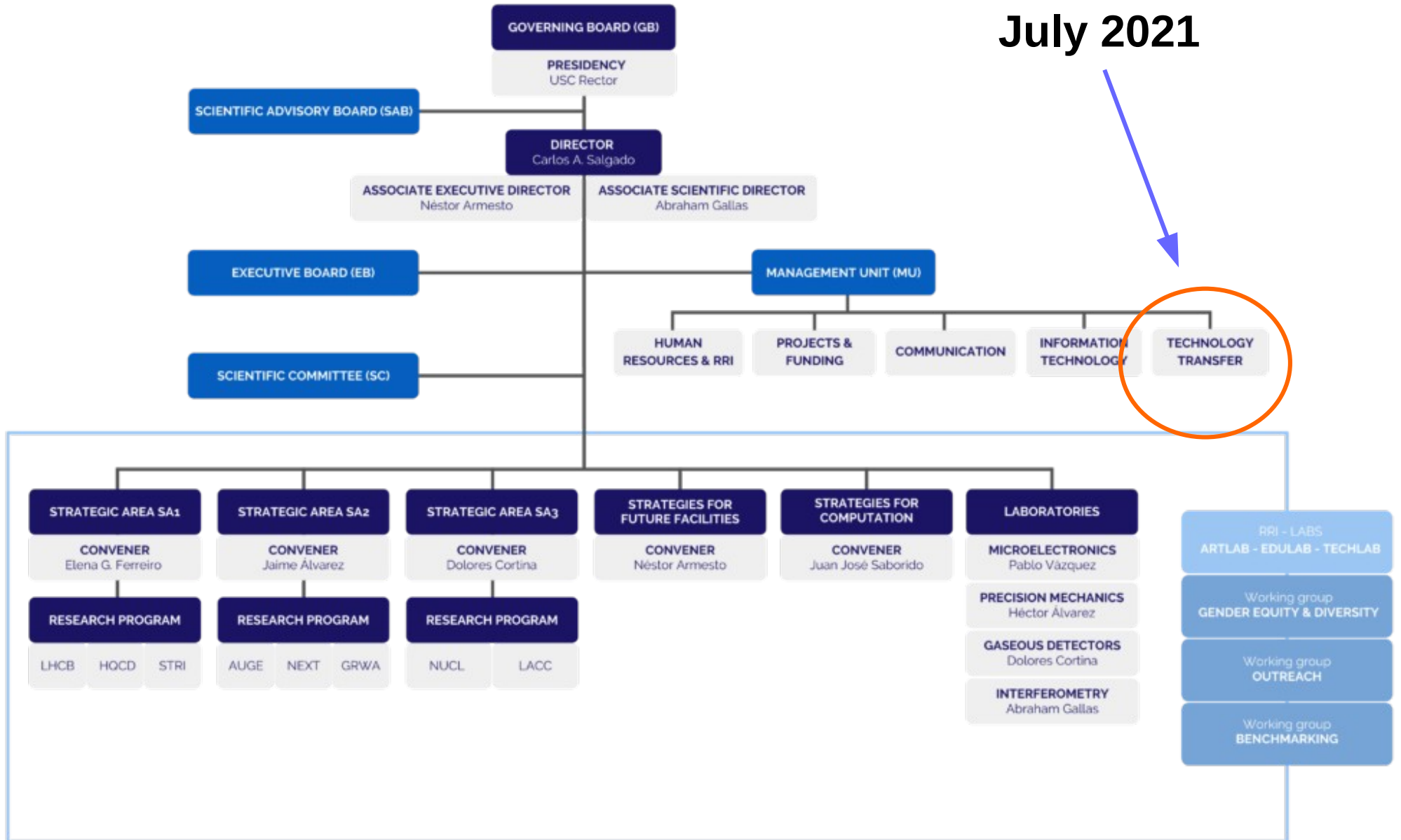

## **VISION:**

**Position the IGFAE among the competitive and well-known research centers in IKTT in the near future.**

## **VISION:**

**Position the IGFAE among the competitive and well-known research centers in IKTT in the near future.**

## **MISSION:**

**Boost and improve the current IKKT situation of IGFAE in a mid-term period.**

## **VISION:**

**Position the IGFAE among the competitive and well-known research centers in IKTT in the near future.**

## **MISSION:**

**Boost and improve the current IKKT situation of IGFAE in a mid-term period.**

### **The unit is trained in (among others):**

- **Identify transferable research results**
- **Assess commercial potential**
- **Intellectual Protection**
- **Support and advice on industrial initiatives**
- **Executive formation**



## **VISION:**

**Position the IGFAE among the competitive and well-known research centers in IKTT in the near future.**

## **MISSION:**

**Boost and improve the current IKKT situation of IGFAE in a mid-term period.**

### **The unit is trained in (among others):**

- **Identify transferable research results**
- **Assess commercial potential**
- **Intellectual Protection**
- **Support and advice on industrial initiatives**
- **Executive formation**

***Close collaboration  
with the USC  
Valuation, Transfer  
and Entrepreneurship  
Area***



# HIGHLIGHTS



## IGFAE general Innovation and Knowledge Transfer Plan

The objective of an Innovation and Knowledge Transfer Plan is to bring the scientific capacities as well as the technological achievements developed in the center closer to all socio-economic sectors, on a regional, national and international scale (companies, industry, health systems, public administrations, etc.), in order to transform research into social and economic welfare.

The IGFAE Innovation and Knowledge and Technology Unit is in charge of the implementation and development of such a plan, and supports researchers in innovation and transfer actions. The unit team is trained in identify transferable research results, assess commercial potential, IP, manage contracts for transfer results, support and advice on industrial initiatives, executive formation and has a close collaboration with the University Valuation, Transfer and Entrepreneurship Area.

## Initial transfer strategy designed

### Grupos de Trabajo (Coordinadores en Negrita)

**Buenas Prácticas.** En este grupo se pretende intercambiar buenas prácticas, incluida la formación en emprendimiento.



### Knowledge Transfer & Innovation WG

Cristina Horcajada  
Ainara González  
Félix Marín  
**Manuel Quesada**  
**Pablo Cabanelas**  
Lluís Solà  
Alicia Pelegrina  
Mercè Ratera  
Pilar Montesinos  
Juan Antonio Muñoz Orellana  
Manuel Muñoz  
Roke Oruezabal  
Cristina Fernández

Fundación Institut de Recerca Biomèdica (IRB Barcelona)  
BCAM - Basque Center for Applied Mathematics  
IMDEA Energía  
Instituto de Ciencia Molecular (ICMol)  
Instituto Galego de Física de Altas Enerxías (IGFAE) ←  
Institut Català d'Investigació Química (ICIQ)  
Instituto de Astrofísica de Andalucía  
Instituto de Diagnóstico Ambiental y Estudios del Agua (IDAEA - CSIC)  
Departamento de Agronomía-Universidad de Córdoba (DAUCO)  
Instituto de Matemáticas de la Universidad de Granada (IMAG)  
Centro Andaluz de Biología del Desarrollo (CABD/UPO/CSIC/JA)  
Centro Nacional de Investigaciones Oncológicas Carlos III (F.S.P. CNIO)  
CIEMAT





# HIGHLIGHTS

## Helping and boosting applications for several calls (not only in specific Transfer and Innovation calls)

Fundación  
BBVA

RED LEONARDO



BOLETÍN OFICIAL DEL ESTADO

Núm. 138

Viernes 10 de junio de 2022

Sec. III.

### III. OTRAS DISPOSICIONES

#### MINISTERIO DE CIENCIA E INNOVACIÓN

**9581** Orden CIN/533/2022, de 6 de junio, por la que se aprueban las bases reguladoras de la concesión de ayudas públicas a proyectos en líneas estratégicas, del Plan Estatal de Investigación Científica, Técnica y de Innovación 2021-2023, en el marco del Plan de Recuperación, Transformación y Resiliencia, y por la que se aprueba la convocatoria correspondiente al año 2022.

## MSCA Doctoral Networks 2022

Reference [HORIZON-MSCA-2022-DN-01](#)

Deadline **15 Nov 2022**

MSCA Doctoral Networks are indeed open to the participation of organisations of fostering strategic international partnerships for the training and exchange o

## EU Missions in Horizon Europe

What missions are, the areas they will focus on, studies and reports that led to this approach, how to get involved and relevant events.

## Axudas de apoio á etapa predoutoral

### Axudas

- Axudas 2022
- Bonos de Innovación
- IV Edición de Business Factory Aero

Programa: Axudas de apoio á etapa predoutoral

Data de publicación DOG: 31/01/2022

Código do procedemento: IN606A

Prazo de presentación de solicitudes: do 01.02.2022 ao 28.02.2022



Pablo Cabanelas



07/2017-07/2021



# HIGHLIGHTS

O Fiouco - Cámara de néboa

## Intellectual Protection submitted!



MAKERGAL



Pablo Cabanelas



IGFAE

Instituto Galego de Física de Altas Enerxías



XUNTA DE GALICIA



EXCELENCIA  
MARÍA  
DE MAEZTU

07/2017-07/2021

# HIGHLIGHTS

## Preclinical miniPET

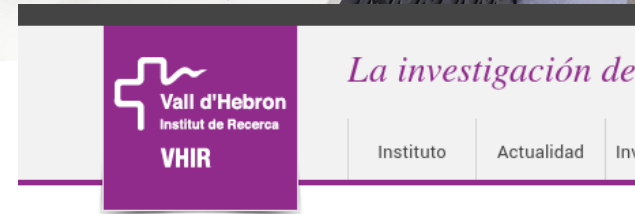

FICHA PERSONAL

**Herance Camacho, José Raul**

**Biología Vascul y Metabolismo (VAM)**

IMAGEN MÉDICA MOLECULAR



# HIGHLIGHTS

ARGOS: creando equipos emprendedores



- Joined a multidisciplinary team
- Developed a complete business plan out of some IGFAE developments
- Contact with companies and public agencies highly interested in our expertise

## USC AVT Program



**Please! Contact us asap for any question, help, idea,...**



## INNOVATION, KNOWLEDGE & TECHNOLOGY TRANSFER

HOME / INNOVATION, KNOWLEDGE & TECHNOLOGY TRANSFER



### KNOWLEDGE & TECHNOLOGY TRANSFER

The IGFAE is a research reference centre with its own collective agreement that favours reconciliation of work and family life, promotion, training, and professional development, including Innovation, Knowledge and Technology Transfer Actions. For this last purpose, the IGFAE KTT Unit ensures that any researcher joining our team will have all resources at hand. The KTT Unit supports IGFAE researches in finding connections with industry, intellectual protection actions or spin-off/start-up creation. We have a commitment with Innovation, Technology Transfer and Entrepreneurship as one of the main ways of professional education of the university community.

The KTT Unit team is trained in identify transferable research results, assess commercial potential, IP, manage contracts for transfer results, support and advice on industrial initiatives, executive formation, and also provide training related to KTT. Additionally, our KTT Unit has a close collaboration with the USC Valuation, Transfer and Entrepreneurship Area, which is the service in charge of the dissemination and promotion of the KTT culture among the university community, among others.

For KTT inquiries, contact the Innovation Knowledge and Technology Transfer Officer, Pablo Cabanelas, in:

Email: [pablo.cabanelas@usc.es](mailto:pablo.cabanelas@usc.es)

Tel: +34881813636

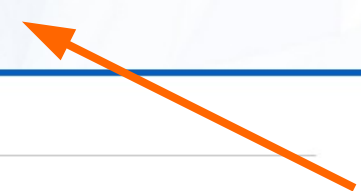

SEARCH