



Particle therapy masterclass - Torino

28 February 2024

Universita' degli studi di torino,

Roberto Sacchi

Istituto nazionale di fisica nucleare

Elisa Fiorina, Simona Giordanengo

CITTA' della SALUTE e DELLA SCIENZA - AIFM

Elena gallio



3 EXERCICES

- **BOXPHANTOM**
- **TG119**
- **PROSTATE**

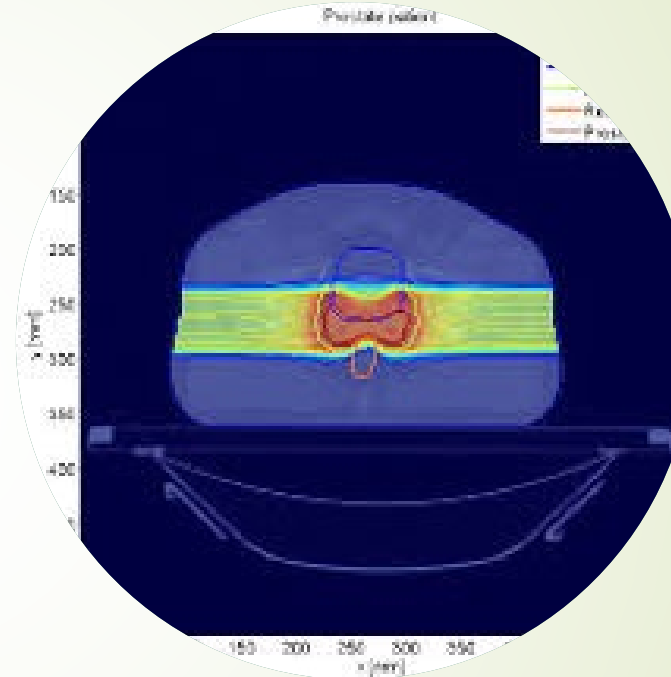

BOX PHANTOM

Dose distribution

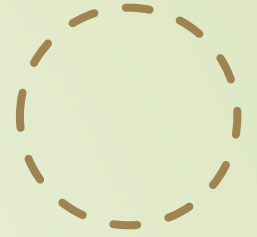

Gantry angles: 0°

Constraints:

- Dose to the **target** = 5 Gy
- Maximum dose to the **OAR** = 2 Gy

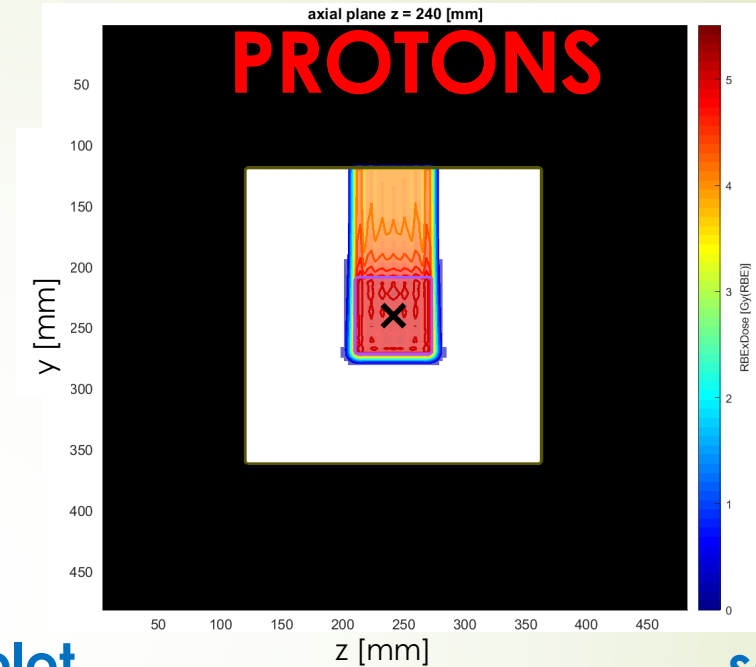
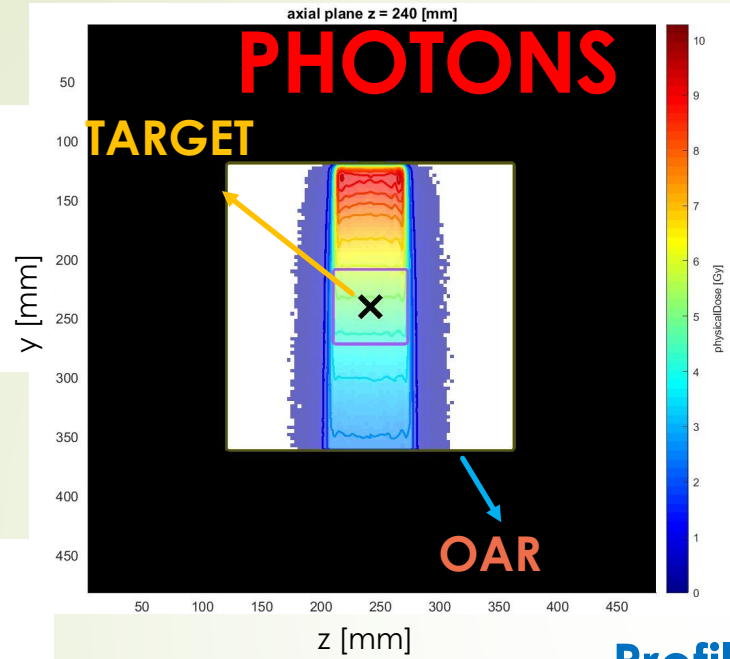

Profile plot

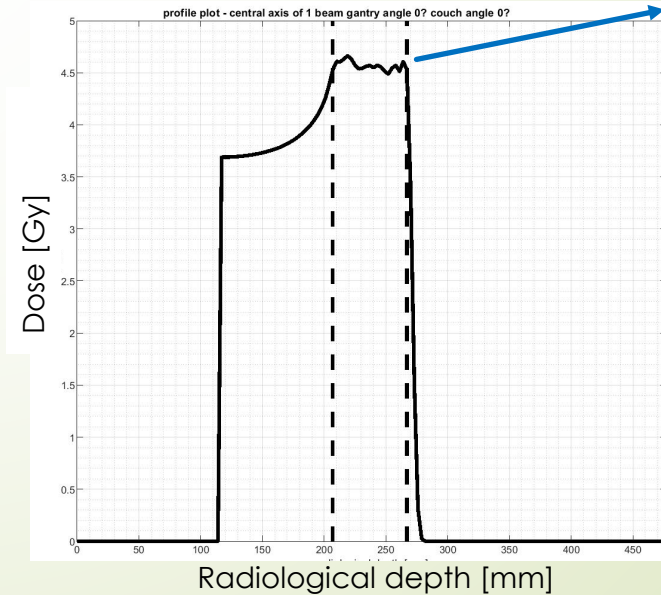
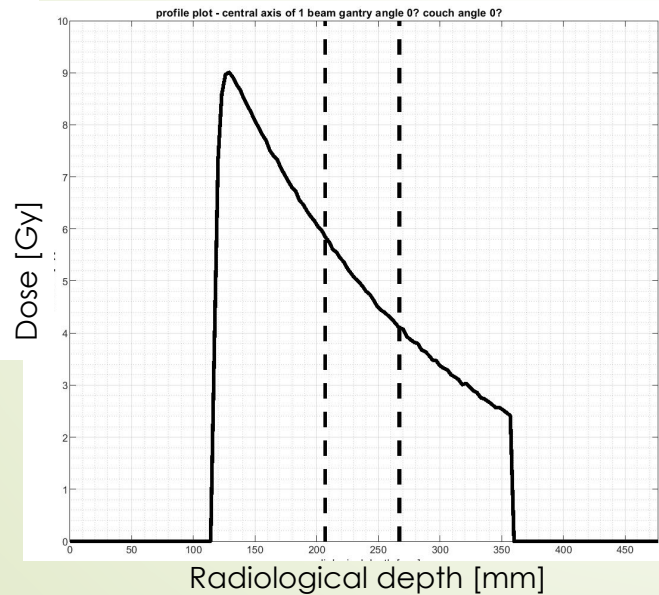

PHANTOM TG 119

Constraints:

PHOTONS

Gantry angles: 0° - 120° - 240°

- Dose to the **target** = 16 Gy
- Maximum dose to the **OAR** = 14 Gy

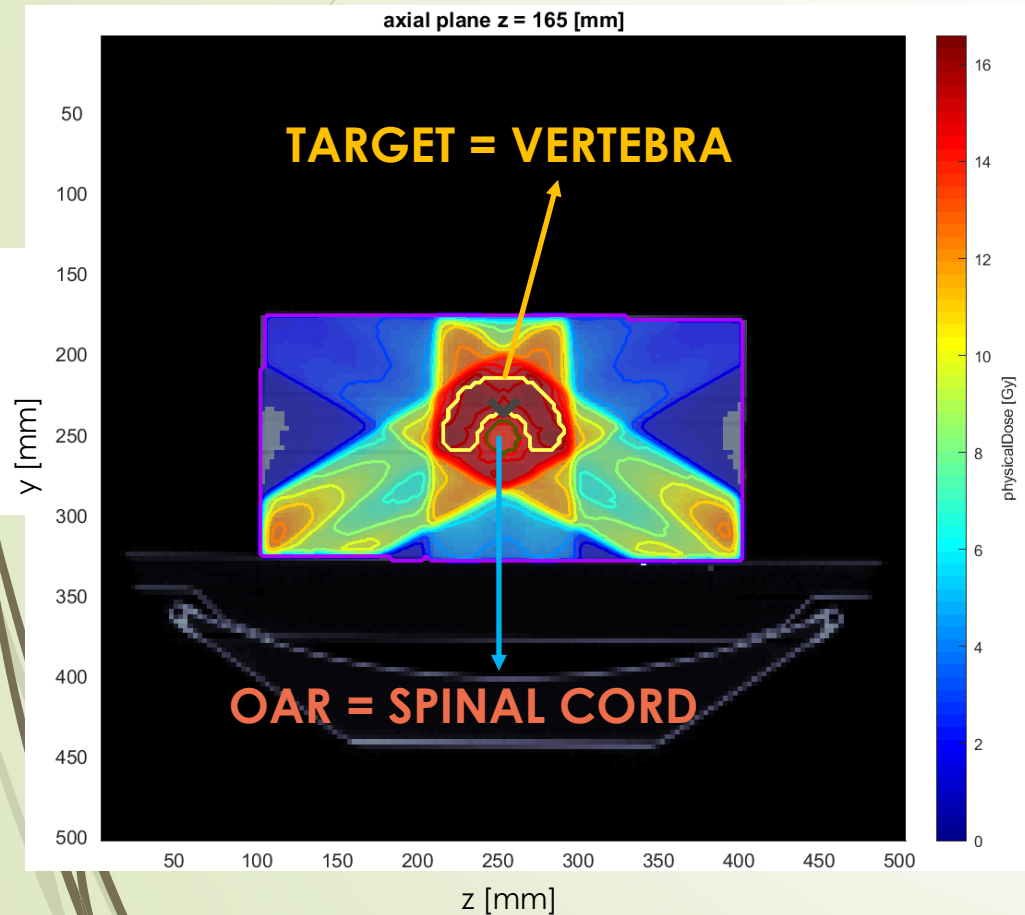
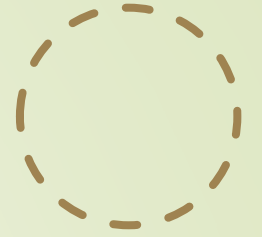

DVH

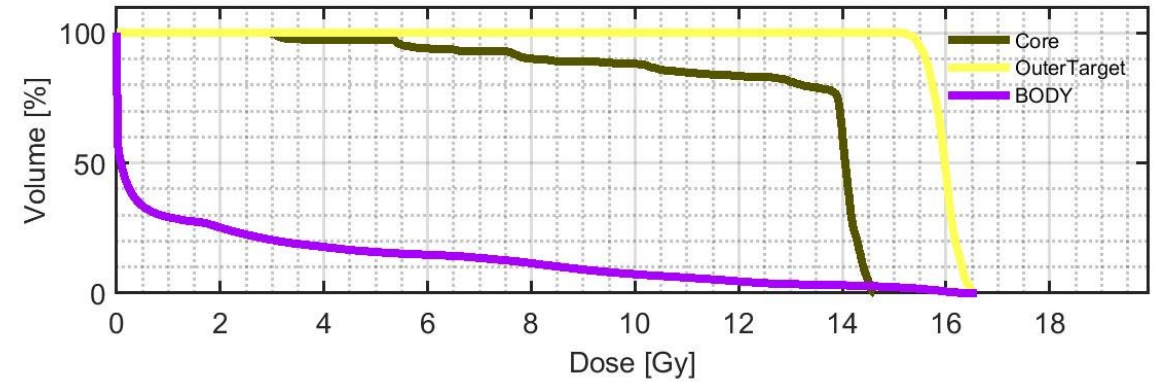

	max	min	mean	std
Core	14.6181	2.9539	12.9918	2.7044
OuterTarget	16.5965	15.0397	15.9609	0.2628
BODY	16.5965	0	2.0576	3.9062

X > 14 Gy

✓ ~ 16 Gy

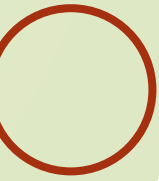

PHANTOM TG 119

Constraints:

PROTONS

Gantry angles: 0° - 120° - 240°

- Dose to the **target** = 16 Gy
- Maximum dose to the **OAR** = 14 Gy

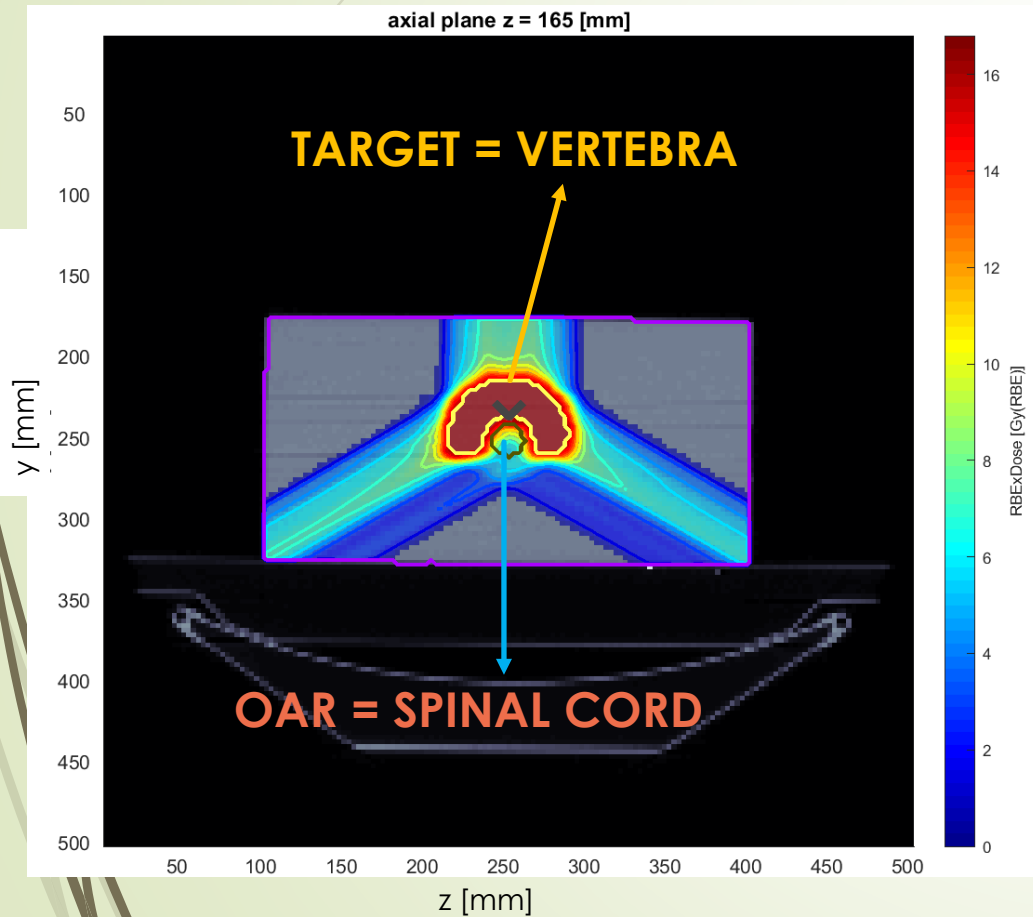
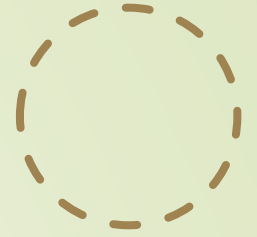

DVH

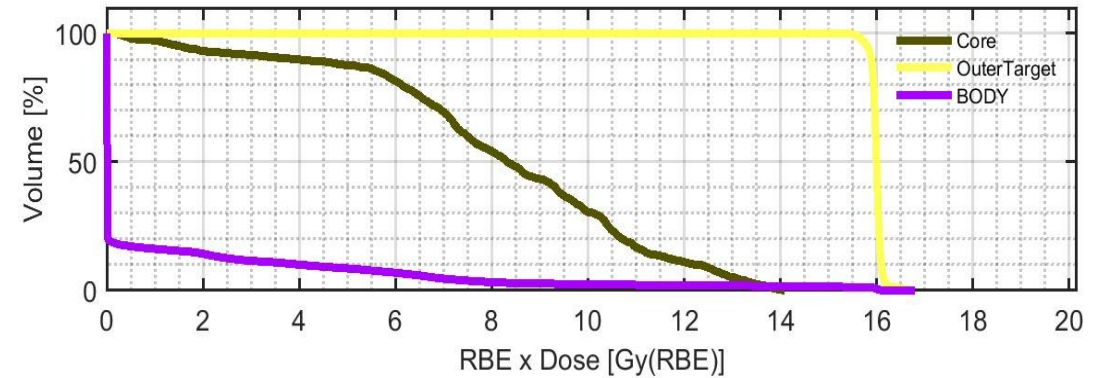

	max	min	mean	std
Core	14.0906	0.1866	8.2157	3.1204
OuterTarget	16.8031	15.2736	15.9921	0.1235
BODY	16.8031	0	0.9972	2.8002

✓ ~ 14 Gy

✓ ~ 16 Gy

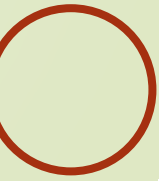

MINIMUM DOSE TO SPINAL CORD

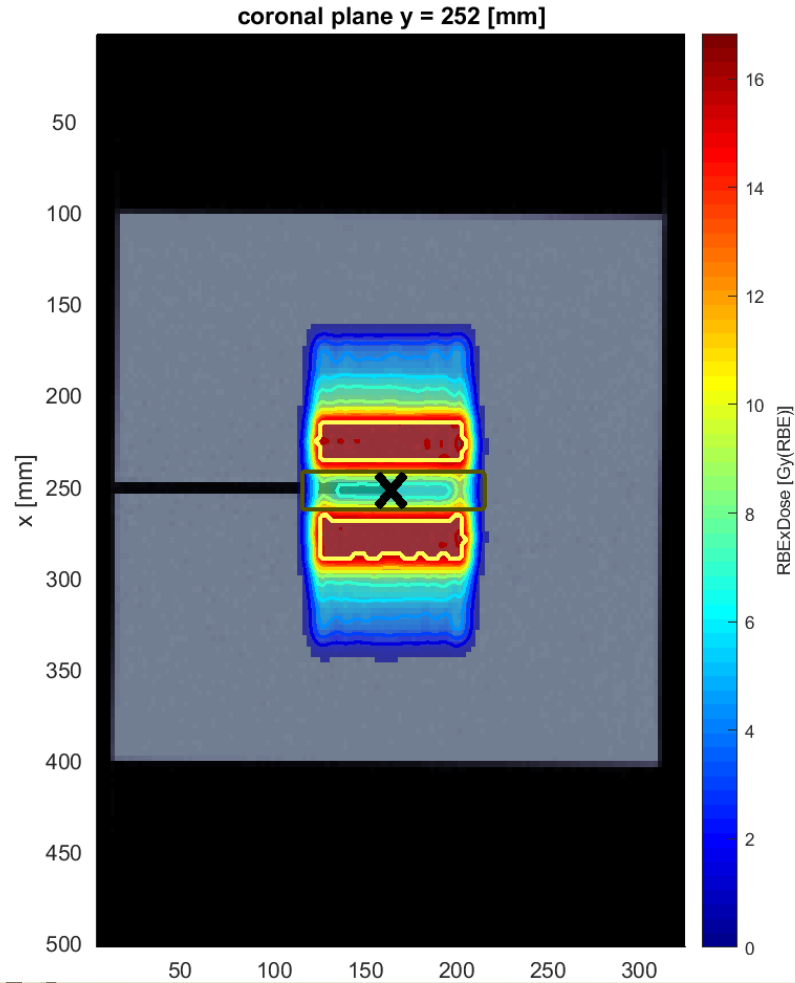
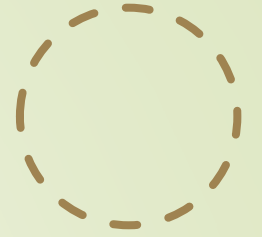

- Dose to the **target** = **16 Gy**
- Maximum dose to the **OAR** = **12 Gy**

Best optimization with max Dose OAR = 12 Gy

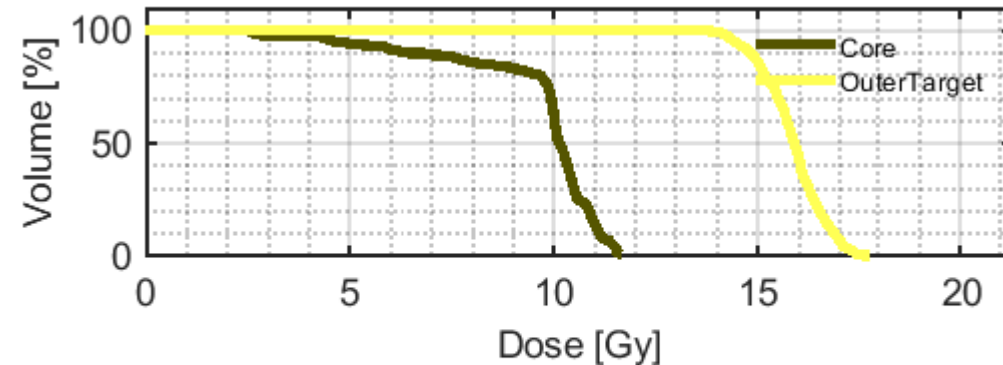

	mean	std	max	min	D
Core	9.6510	1.9433	11.6942	2.4038	
OuterTarget	15.8630	0.7759	17.7544	13.1765	

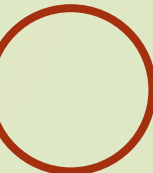

PROSTATE

Constraints:

- Dose to the **target** = 68 Gy

PHOTONS

Gantry angles: 0° - 60° - 120° - 240° - 300°

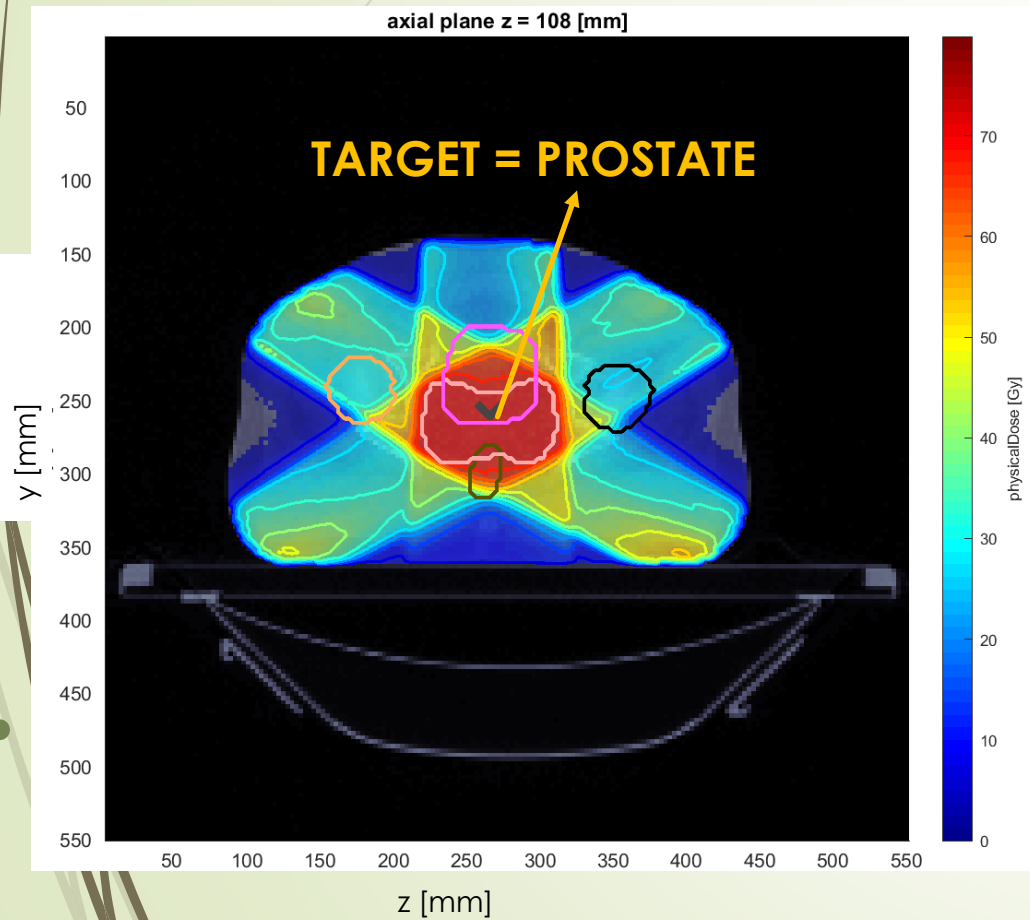

PROTONS

Gantry angles: 45° - 315°

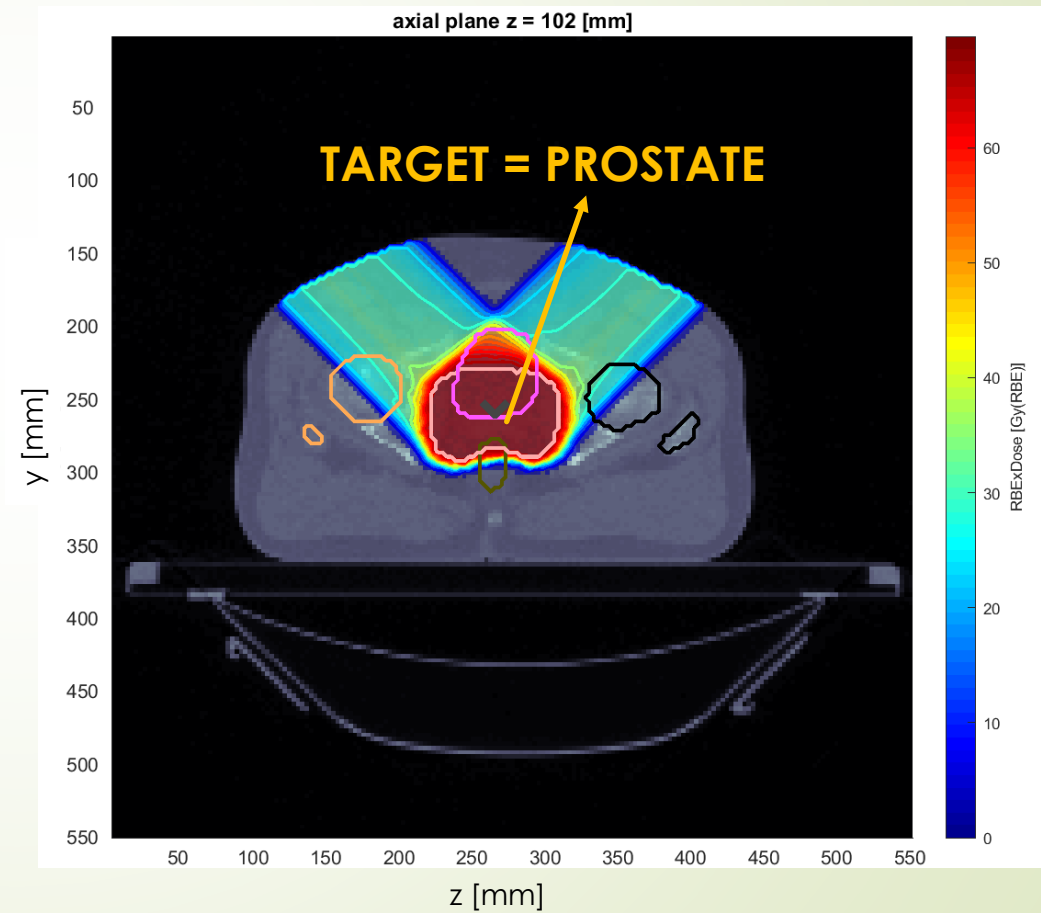

PROSTATE

Constraints:

- Dose to the **target** = 68 Gy

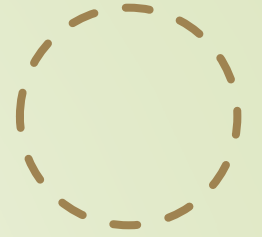

PHOTONS

Gantry angles: 0° - 60° - 120° - 240° - 300°

PROTONS

Gantry angles: 45° - 315°

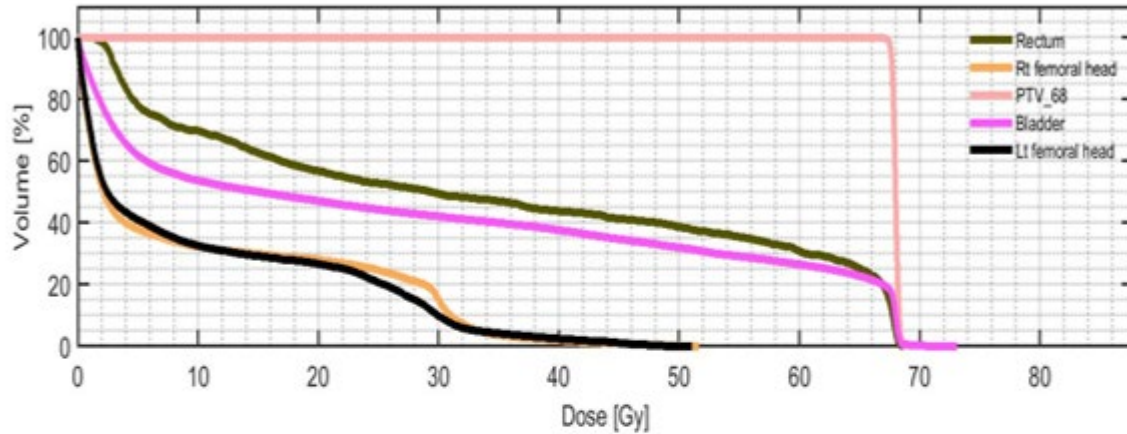

	max	min	mean	std
Rectum	68.6380	1.1304	34.2486	26.4109
Rt femoral head	51.6354	0	10.4117	13.3191
PTV_68	68.9003	66.6443	67.9984	0.2314
Bladder	73.1400	0	28.4057	27.8499
Lt femoral head	51.1196	0	10.1726	12.7354

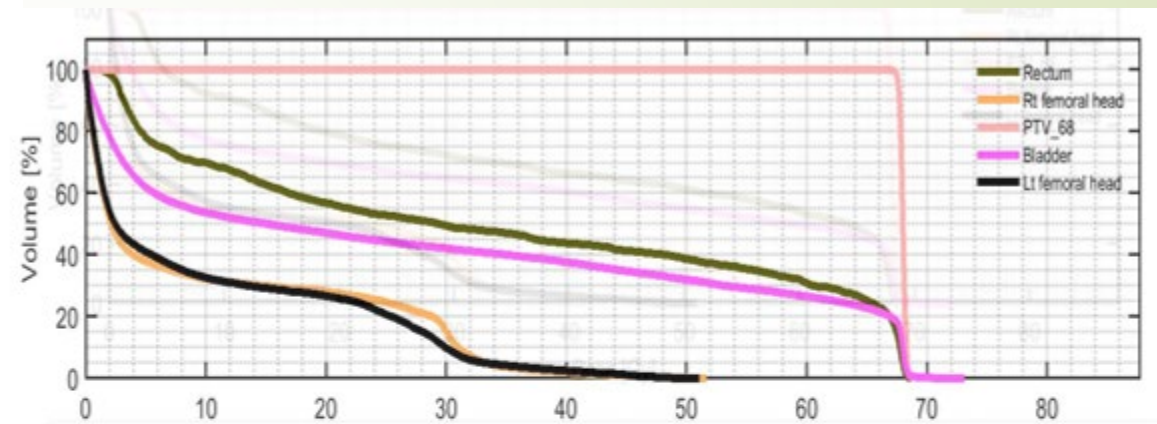

	max	min	mean	std
Rectum	68.6380	1.1304	34.2486	26.4109
Rt femoral head	51.6354	0	10.4117	13.3191
PTV_68	68.9003	66.6443	67.9984	0.2314
Bladder	73.1400	0	28.4057	27.8499
Lt femoral head	51.1196	0	10.1726	12.7354

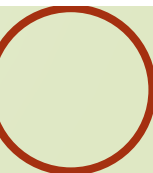



SCHOOLS

Liceo Vasco Beccaria Govone
Edoardo Agnelli
IIS Copernico Luxemburg
Liceo scientifico Maria Curie
Edoardo Agnelli
L.S.GALILEO FERRARIS
Liceo Classico Vittorio Alfieri
Liceo Avogadro Biella
Liceo Augusto Monti di Chieri
IIS Primo Levi
Convitto Nazionale Umberto I
Liceo Valsalice
Liceo Carlo Cattaneo
ITIS Amedeo Avogadro
I.S A.Einstein



32 STUDENTS



Matilde Digeronimo
Luca Rinaldi
Giulia Petrini
Sofia Torres
Chiara Gioannini
Sara Stefanelli
Elena Porporato
Carlo Cocirio
Gabriele Di Stefano
ELISABETTA CASETTI
LUCA NASCIMBENE
Viola Ferretti
Marta Vallero
Carlo Caligaris
Lucia Imarisio
Filippo Salmi
Dorotea Maffei

Alessandro Perino
Pietro Perio
Andrea Santarcangelo
Francesco Battaglia
Umberto Cantini
William Gentilini
Hu Jia Wei Federico
Francesca Irrera
Matteo Damiani
Cesare Maria Rayneri
Michela Cerutti
Alexander Kharitonov
Amanda Arteaga
Peter Cameron Curry
Luca Saccotelli
Matteo Maggiorotti
Riccardo Tollemeto
Tommaso Carè

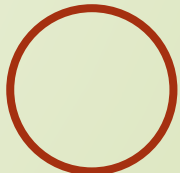

Thank you for
your attention

