

Beam 1 on-momentum

xtrack + Everest

- Warm
- Cold
- Collimator

Beam →

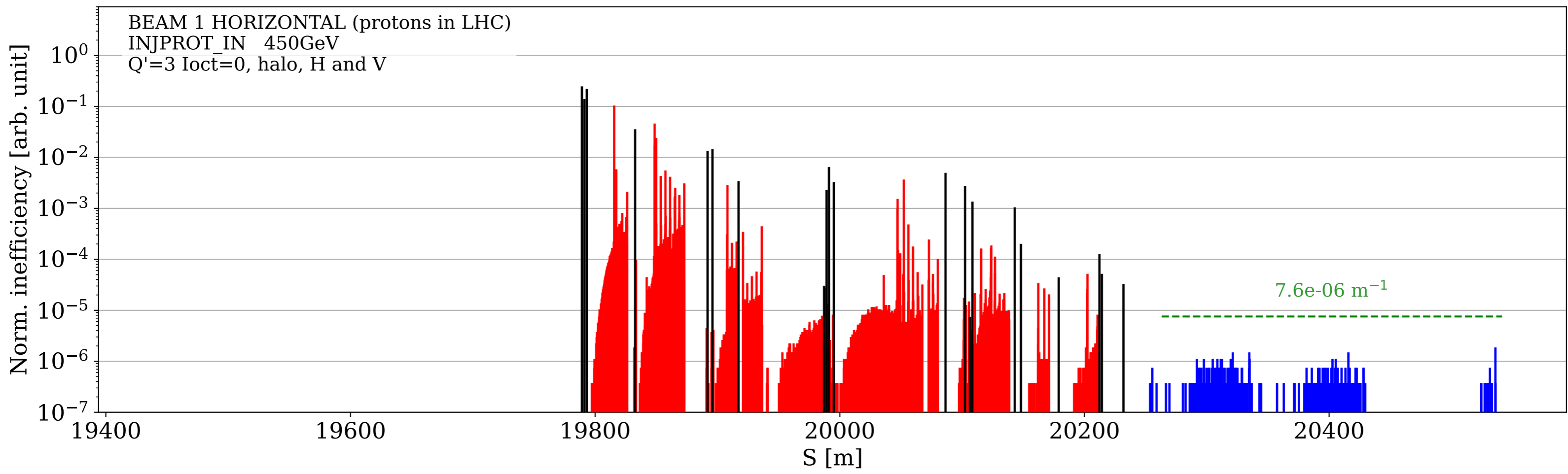
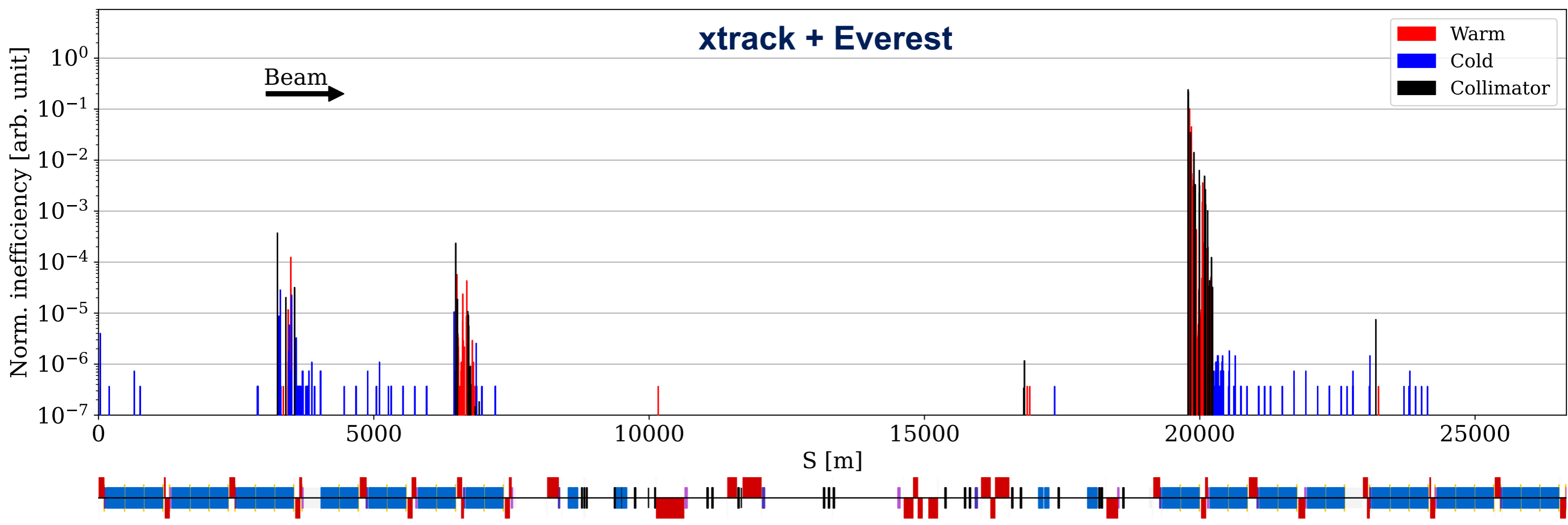

xtrack + Everest

- Warm
- Cold
- Collimator

Beam →

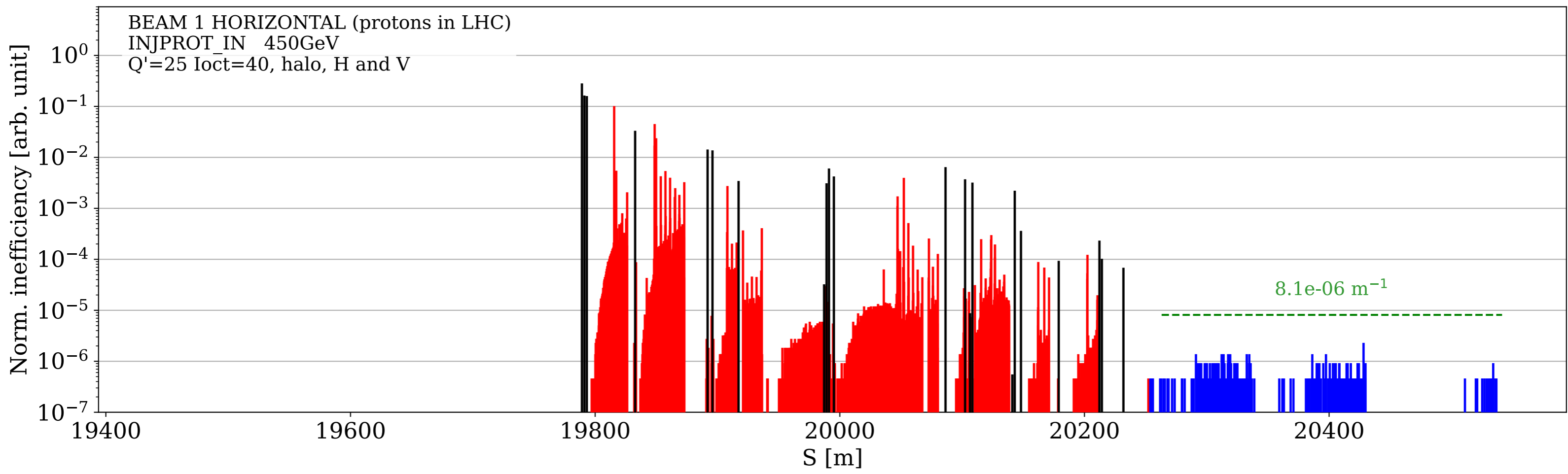
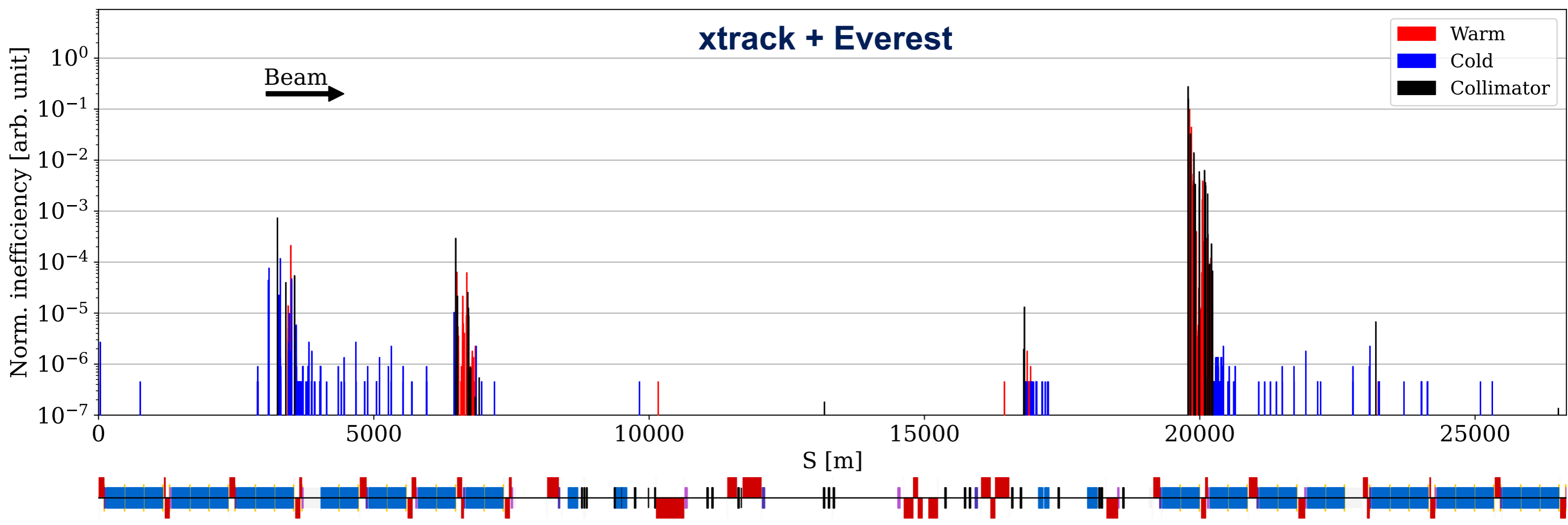

xtrack + Everest

- Warm
- Cold
- Collimator

Beam 

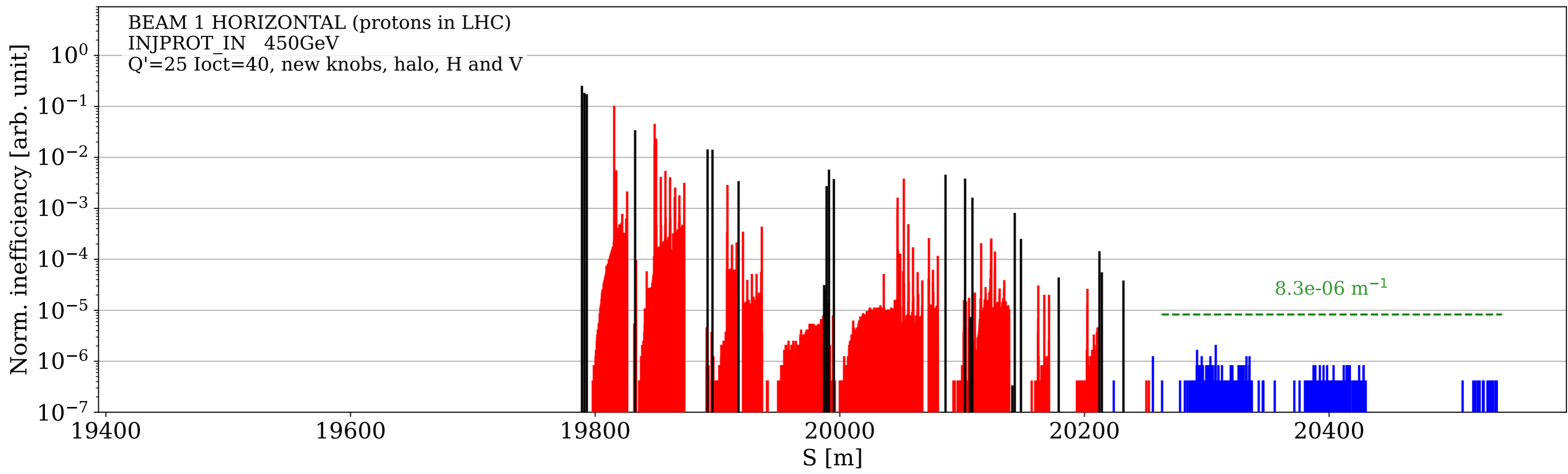
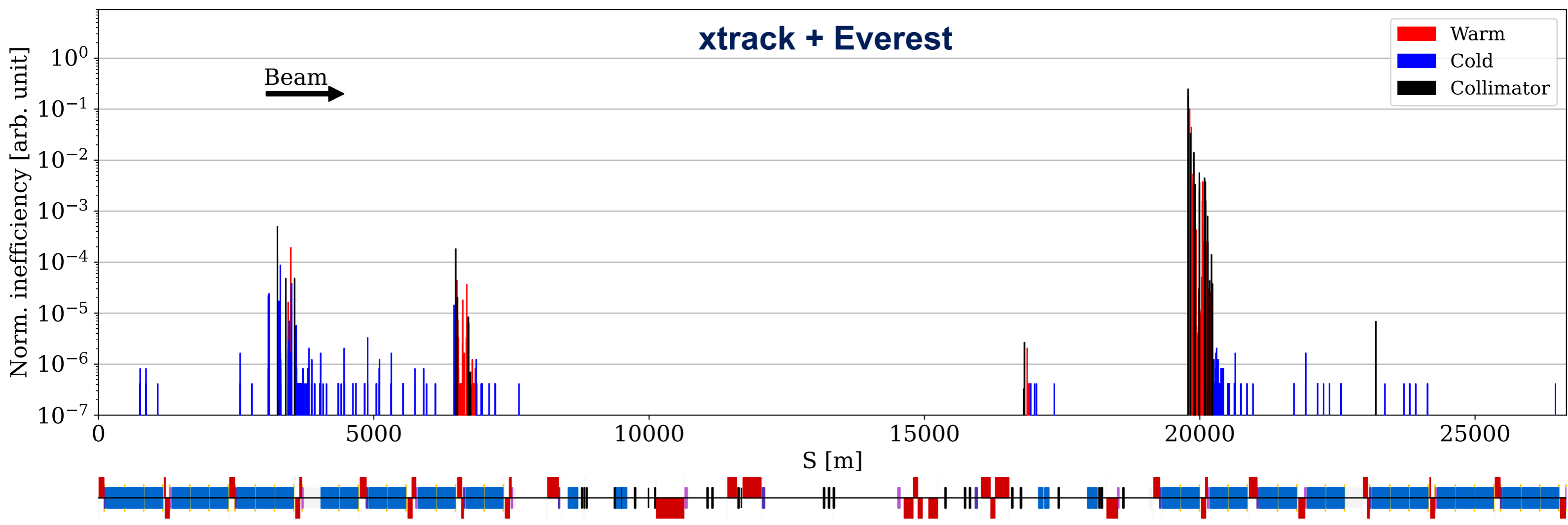

xtrack + Everest

- Warm
- Cold
- Collimator

Beam →

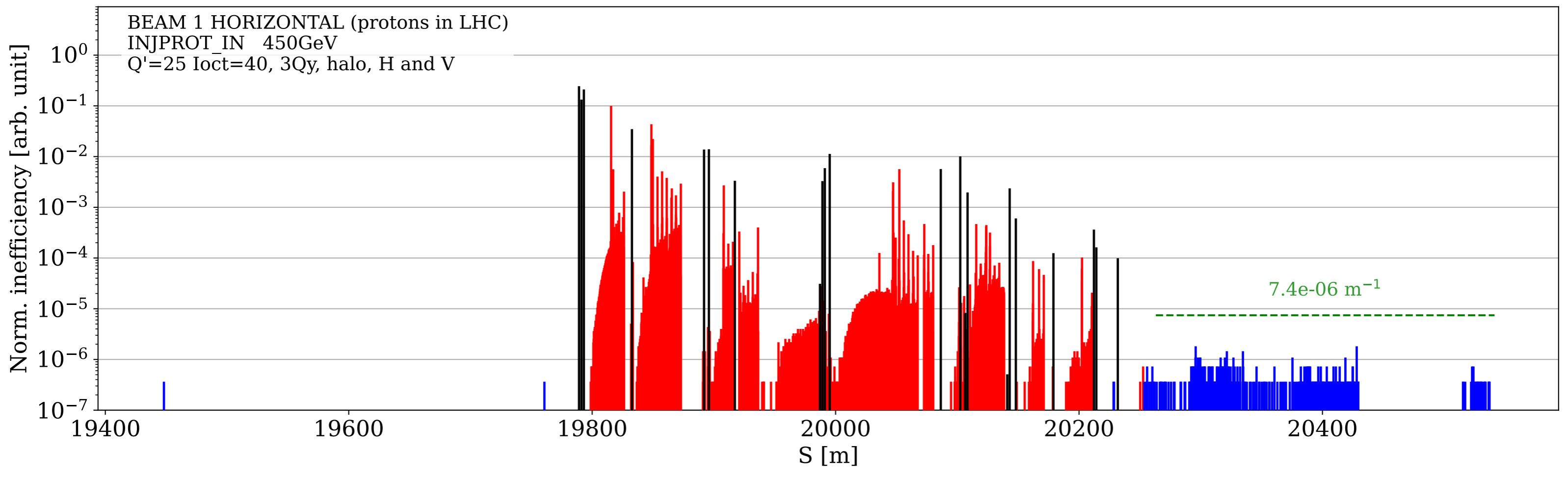
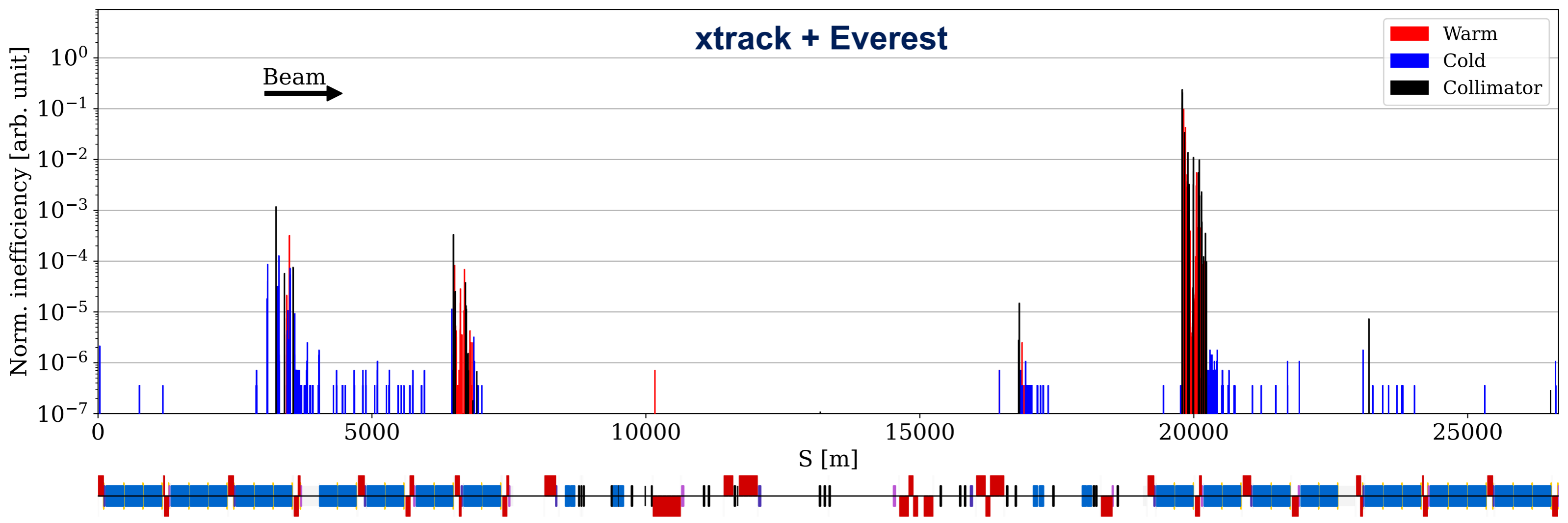

xtrack + Everest

- Warm
- Cold
- Collimator

Beam →

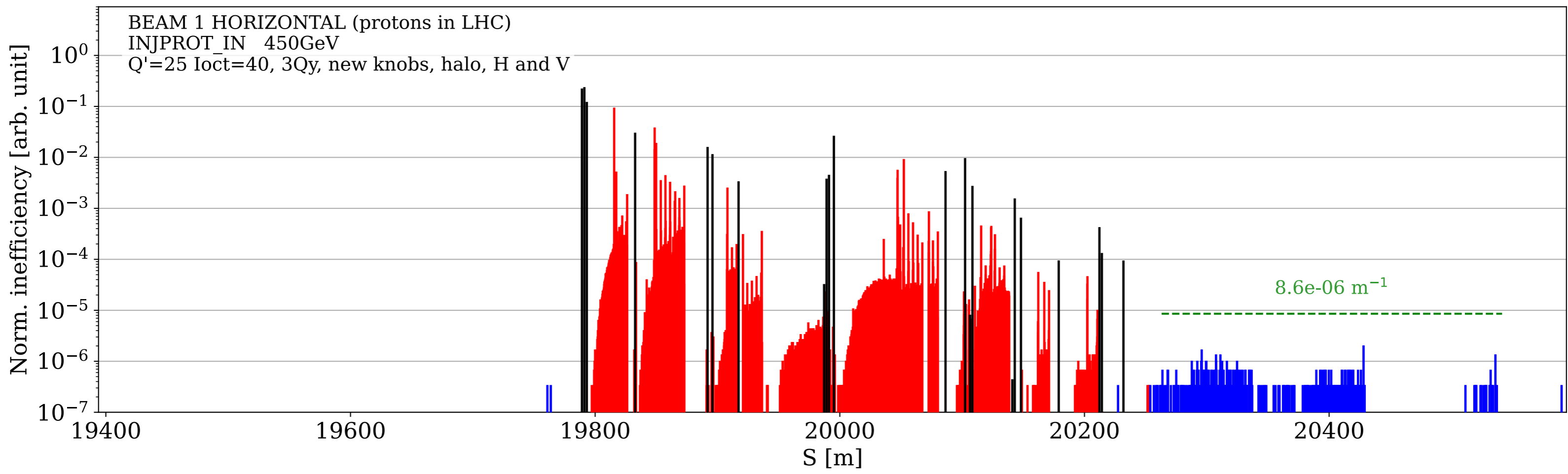
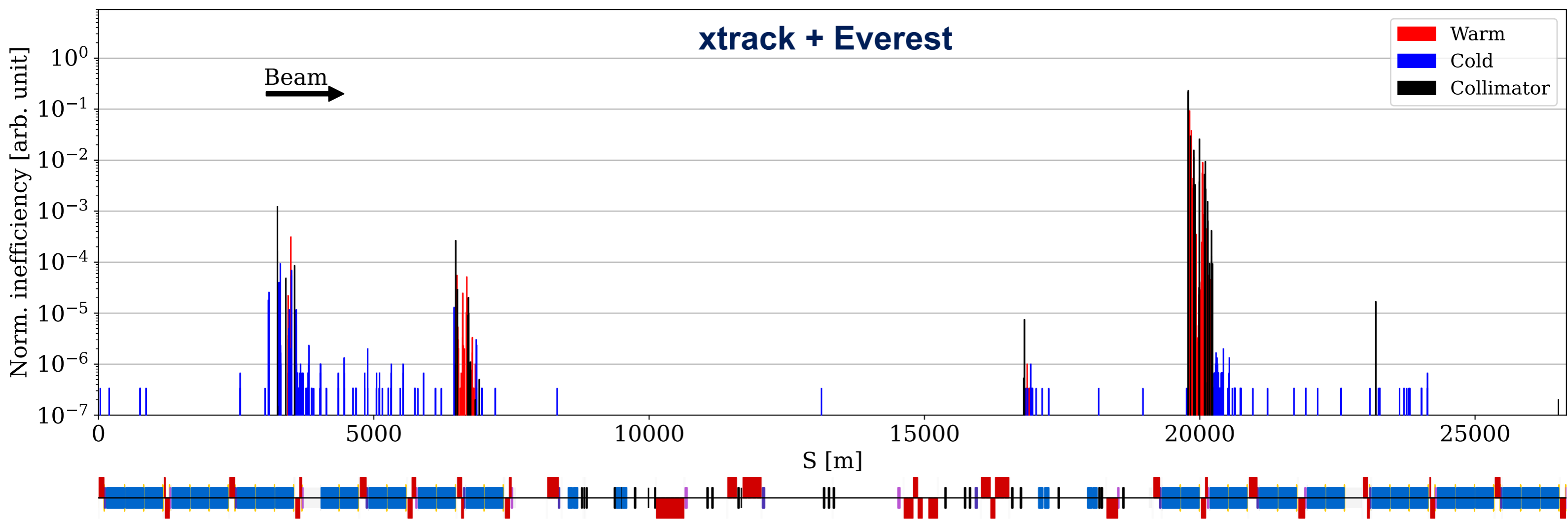

Beam 1 positive off-momentum shift

xtrack + Everest

- Warm
- Cold
- Collimator

Beam 

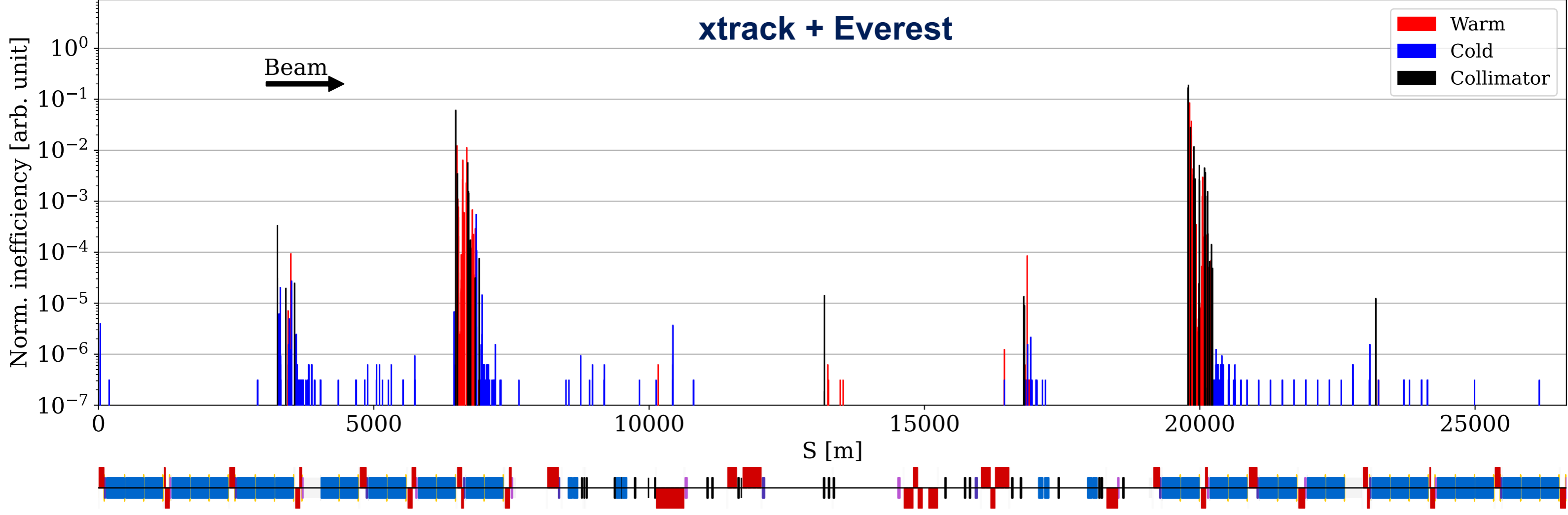

BEAM 1 HORIZONTAL (protons in LHC)
INJPROT_IN 450GeV
Q'=3 Ioct=0, halo with high positive off-momentum, H and V

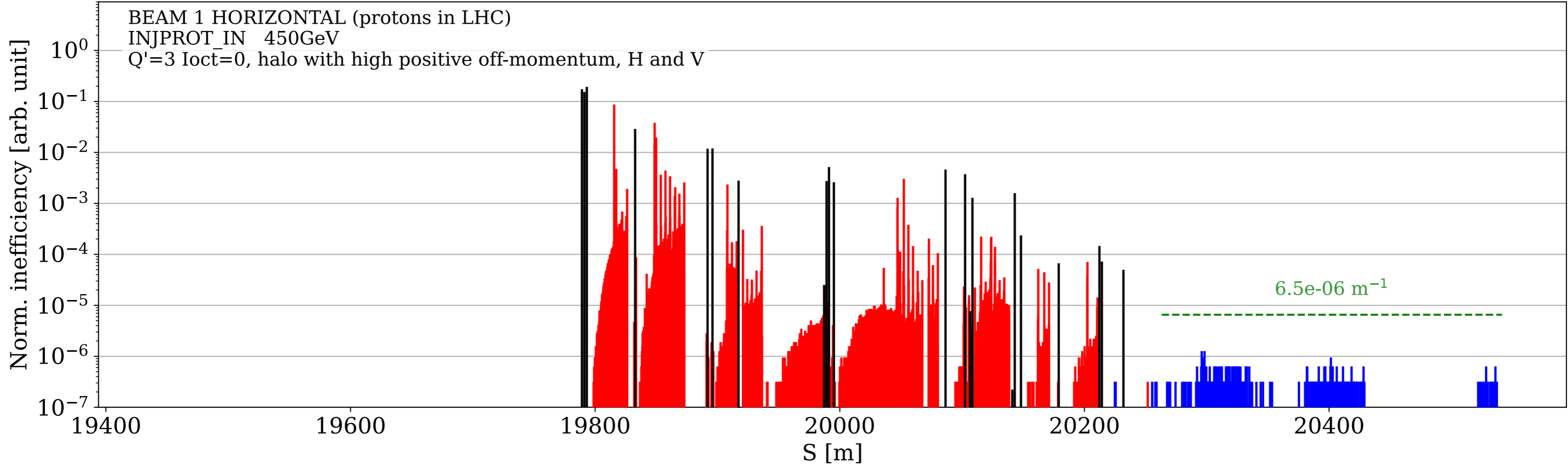

xtrack + Everest

- Warm
- Cold
- Collimator

Beam 

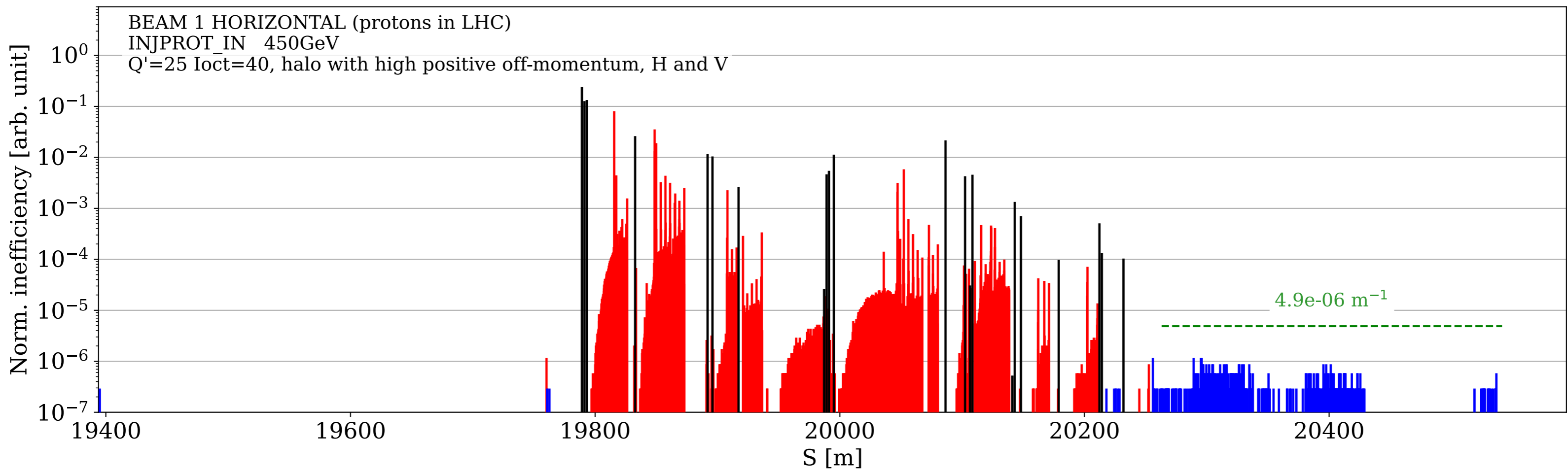
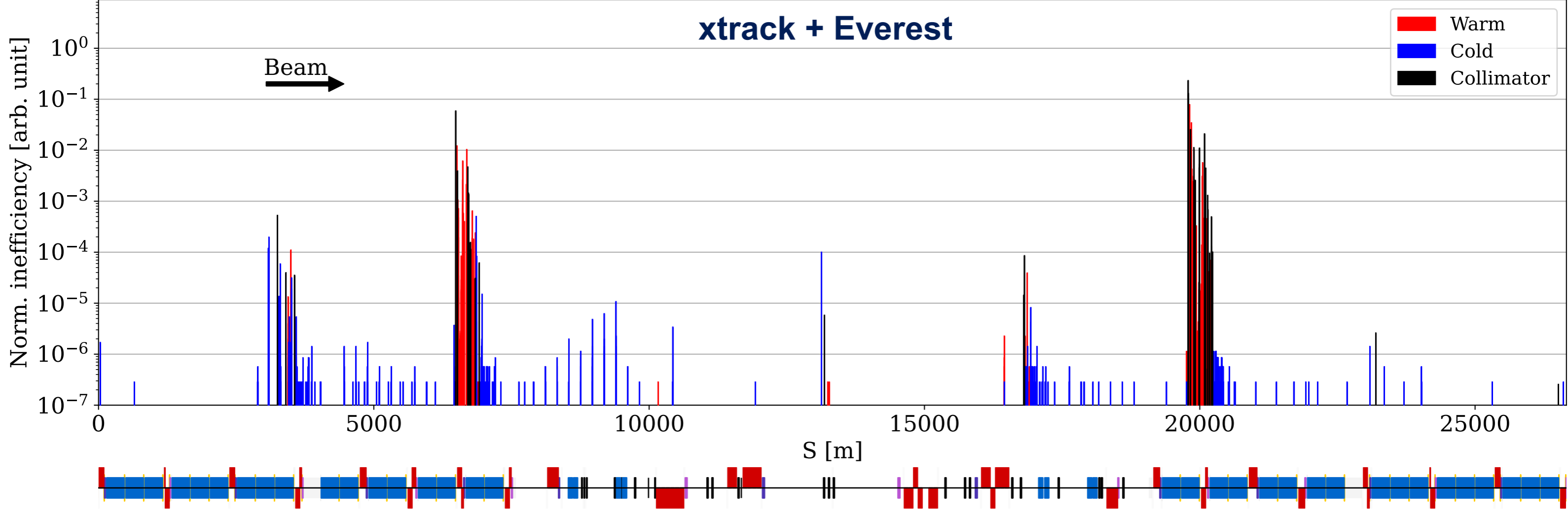

xtrack + Everest

- Warm
- Cold
- Collimator

Beam →

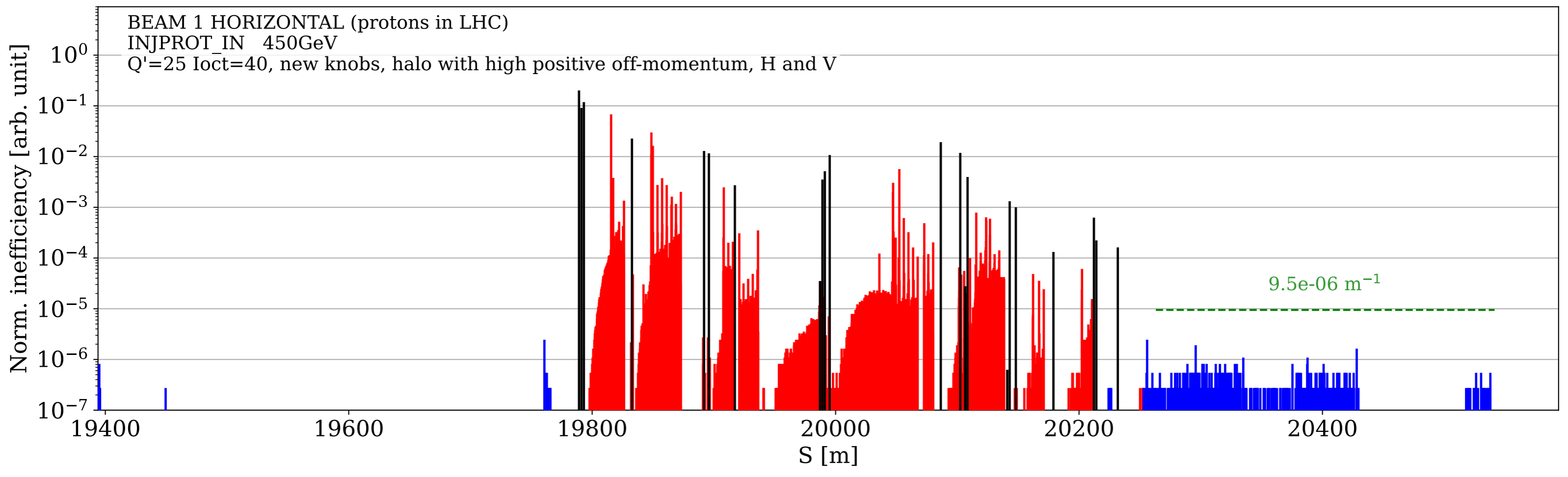
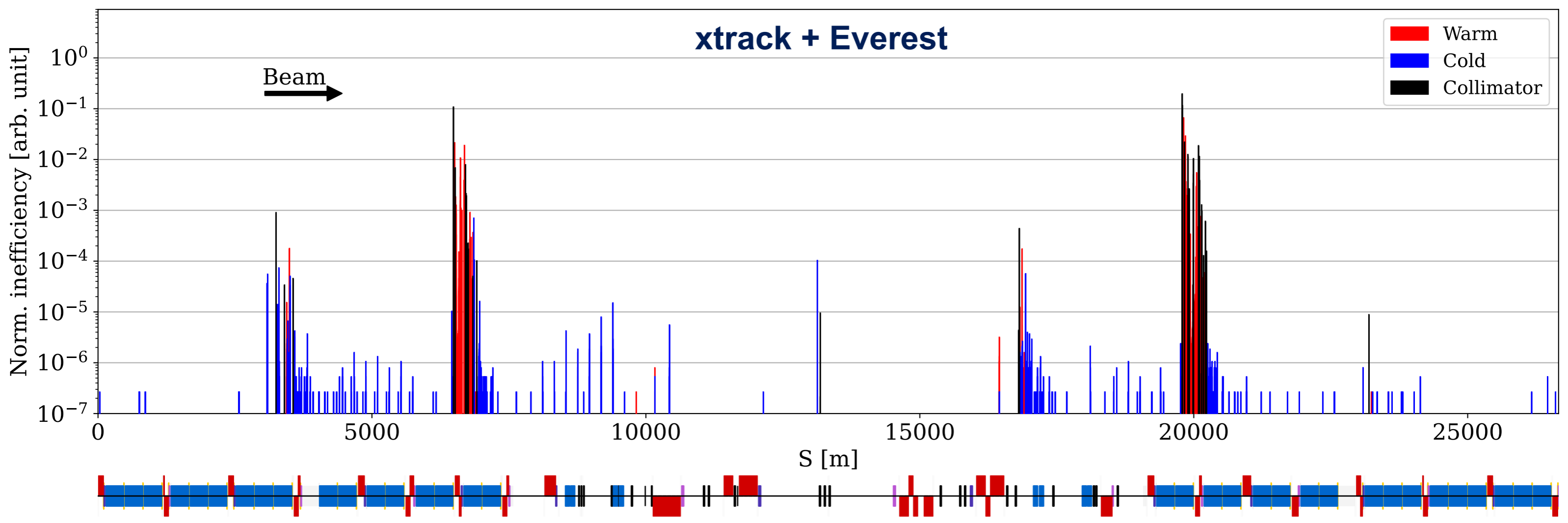

xtrack + Everest

- Warm
- Cold
- Collimator

Beam →

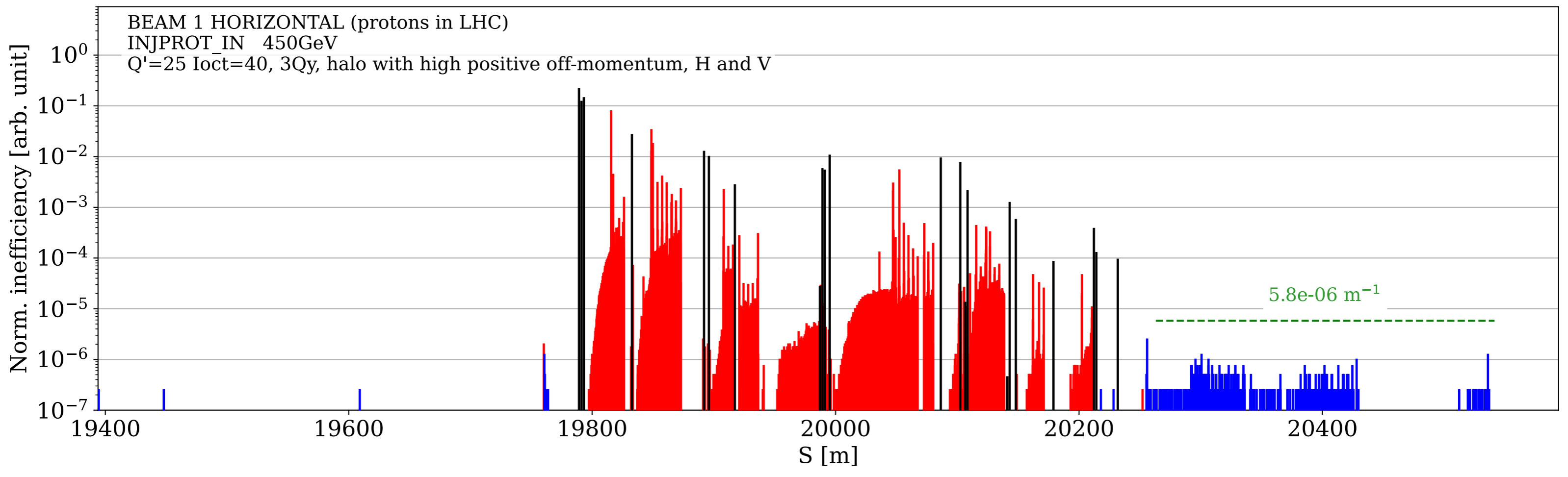
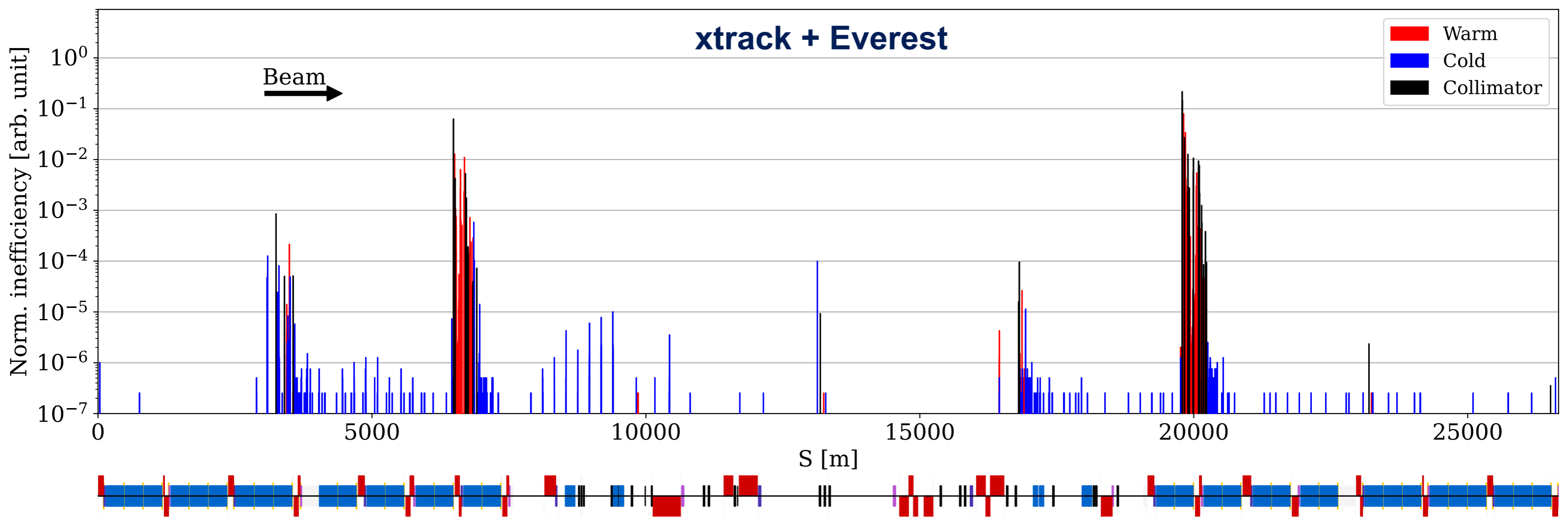

xtrack + Everest

- Warm
- Cold
- Collimator

Beam 

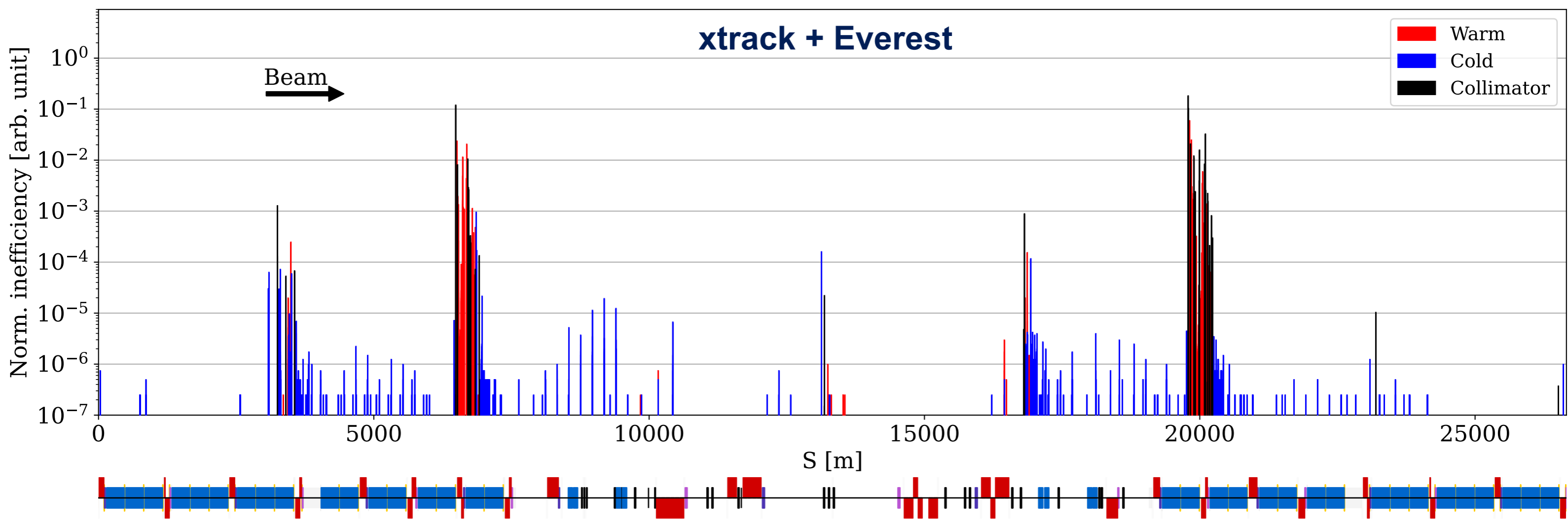

BEAM 1 HORIZONTAL (protons in LHC)
INJPROT_IN 450GeV
Q'=25 Ioct=40, 3Qy, new knobs, halo with high positive off-momentum, H and V

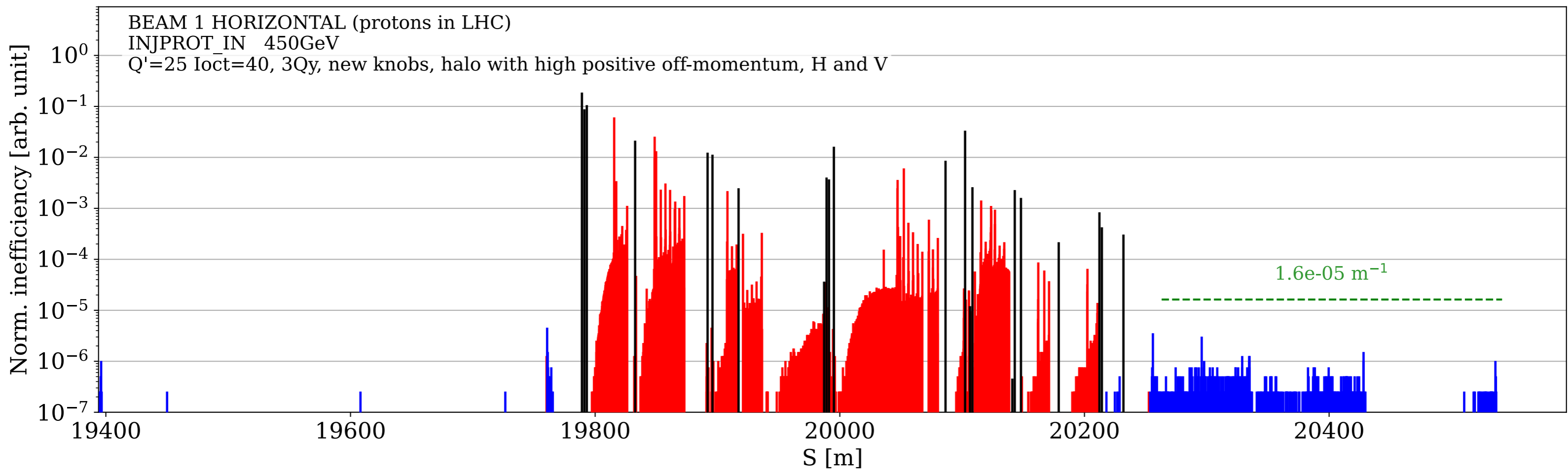

Beam 1 negative off-momentum shift

xtrack + Everest

- Warm
- Cold
- Collimator

Beam →

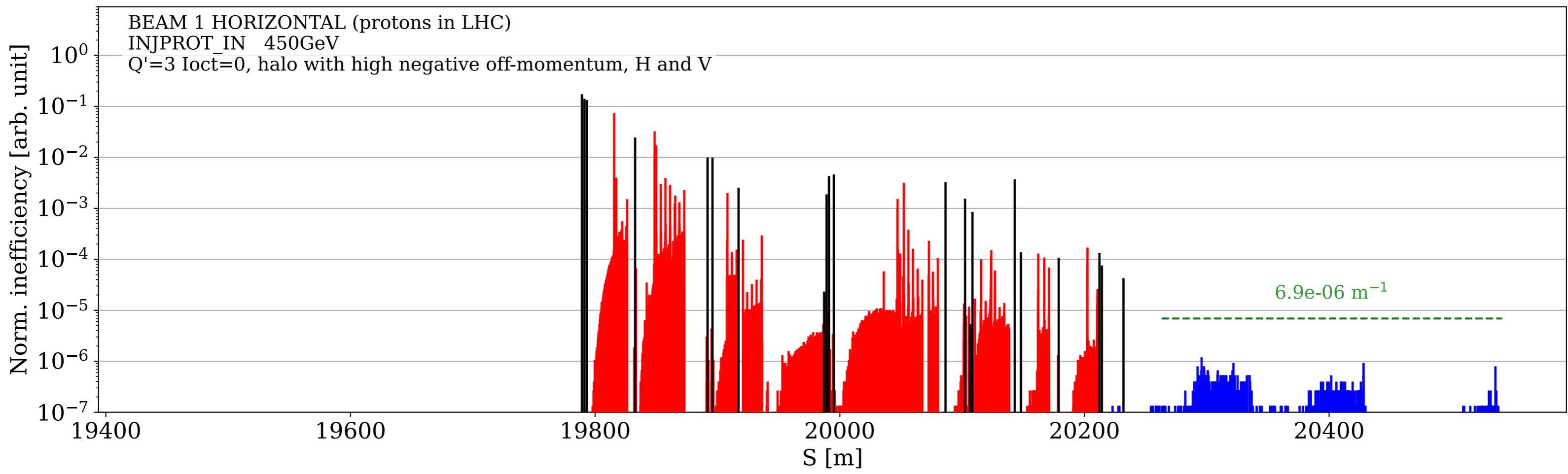
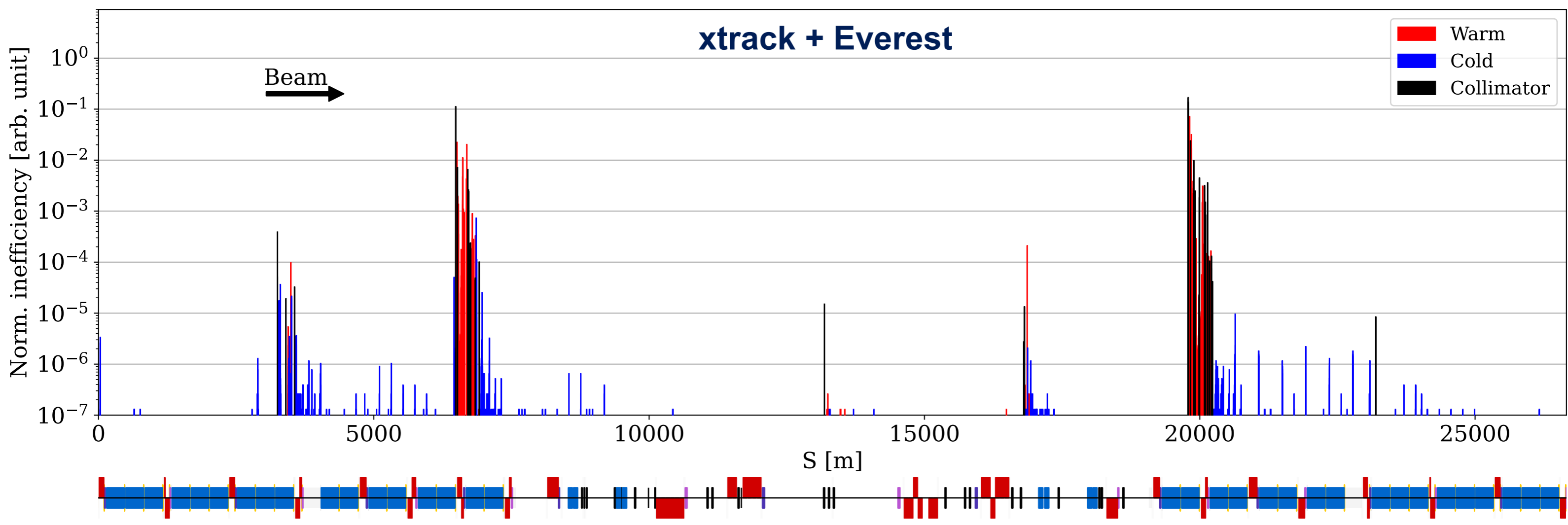

xtrack + Everest

- Warm
- Cold
- Collimator

Beam →

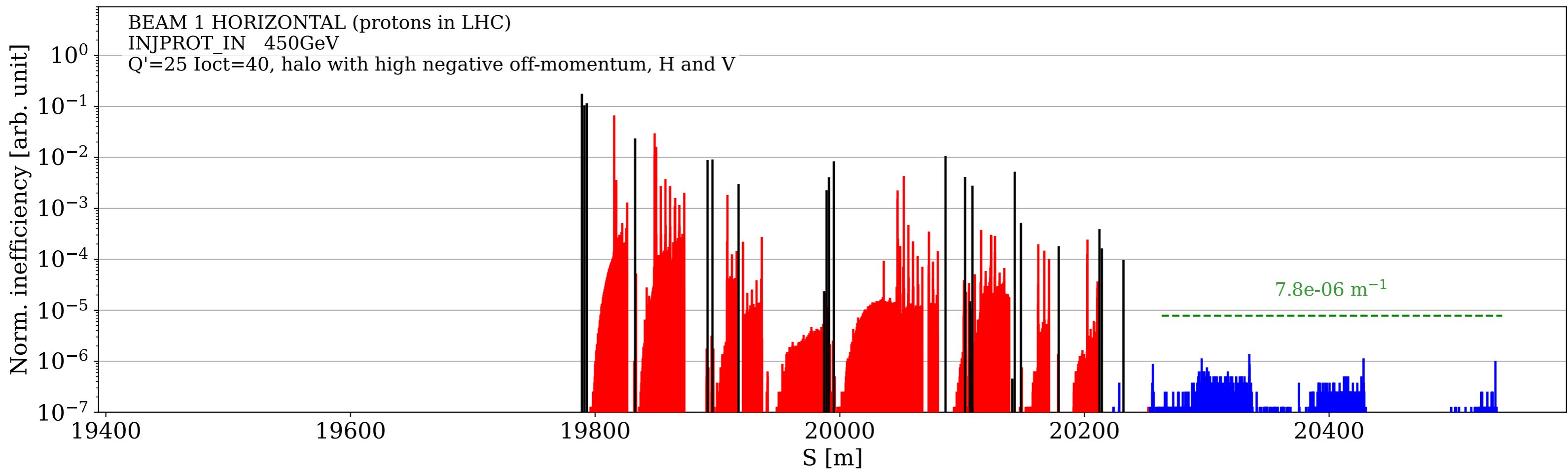
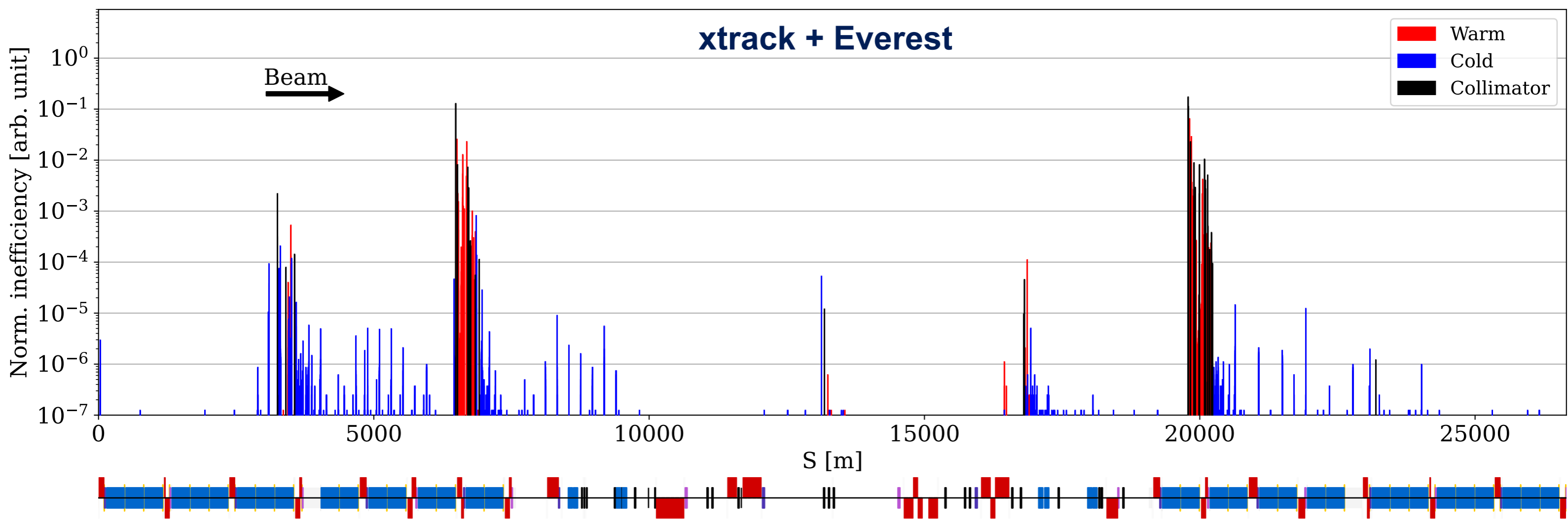

xtrack + Everest

- Warm
- Cold
- Collimator

Beam 

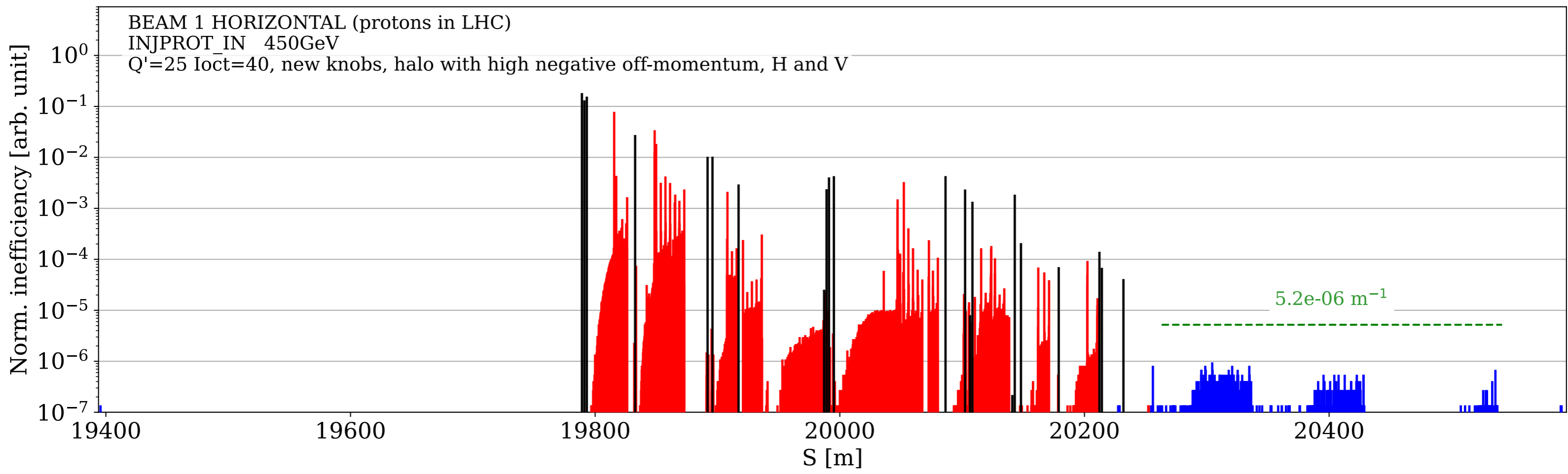
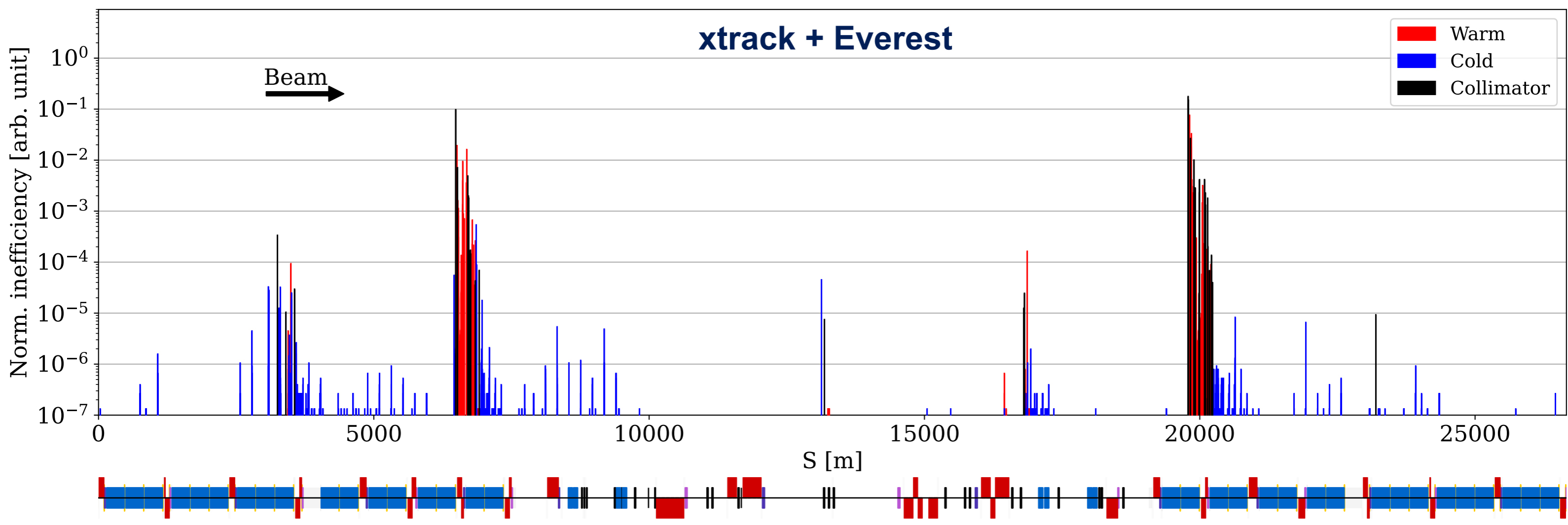

xtrack + Everest

- Warm
- Cold
- Collimator

Beam →

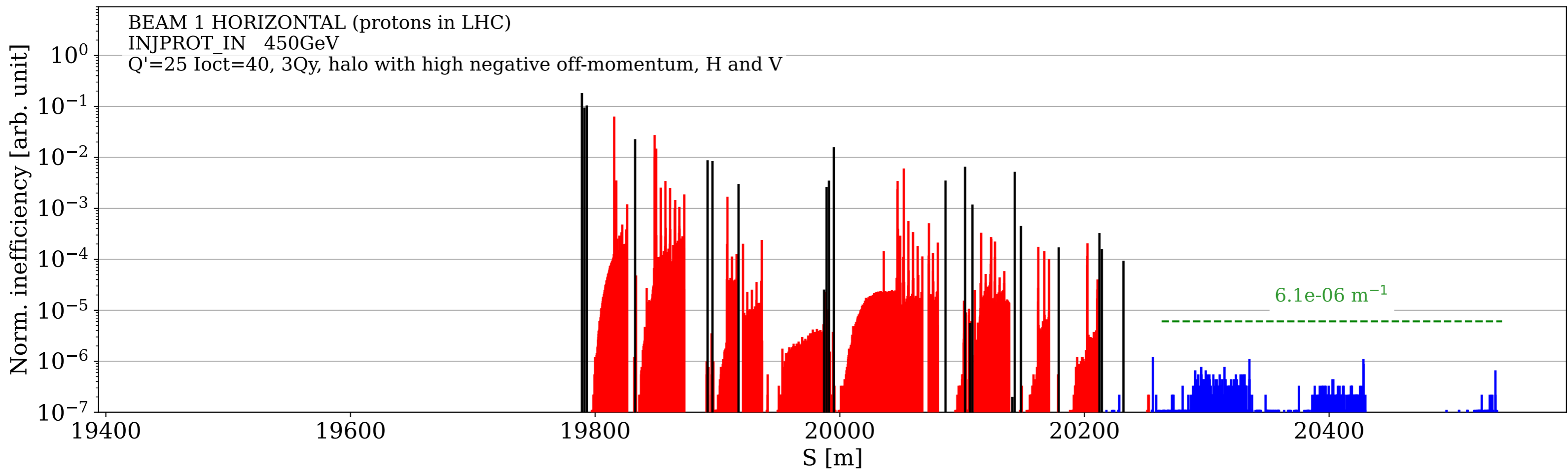
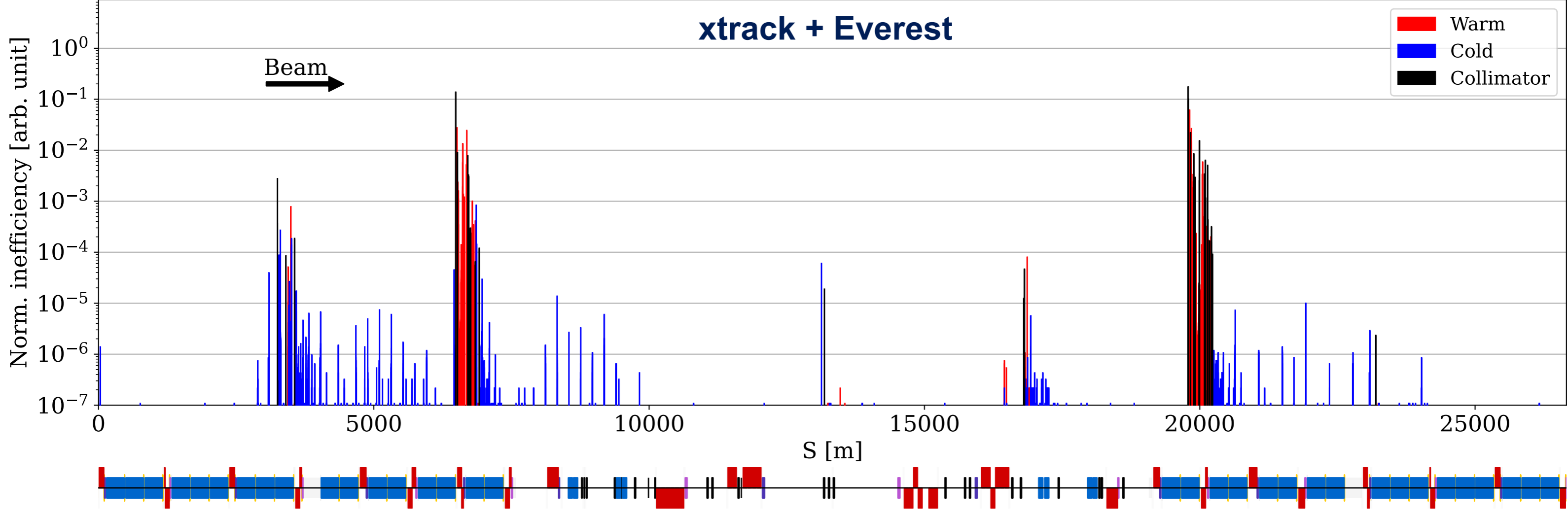

xtrack + Everest

- Warm
- Cold
- Collimator

Beam →

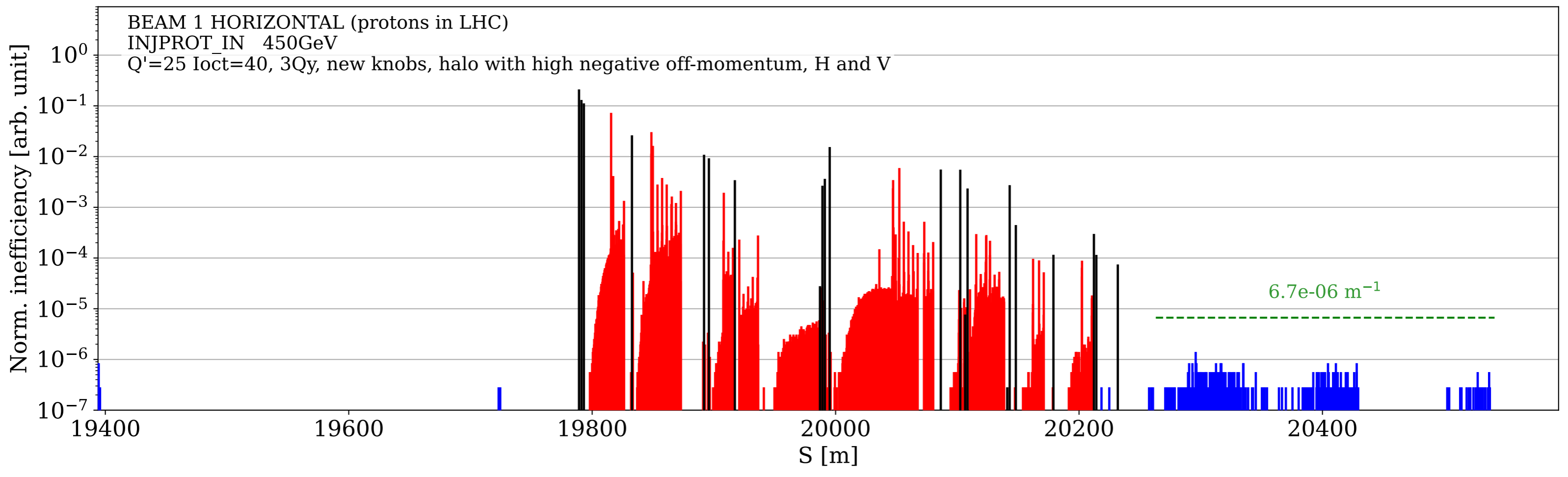
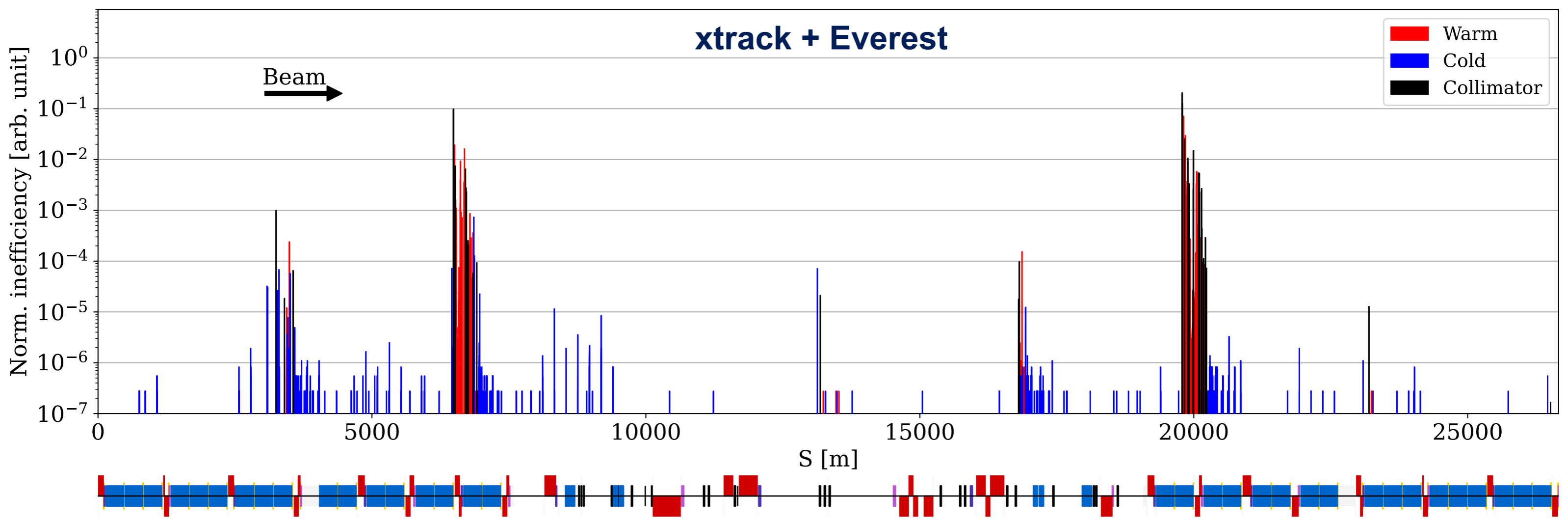

Beam 2 on-momentum

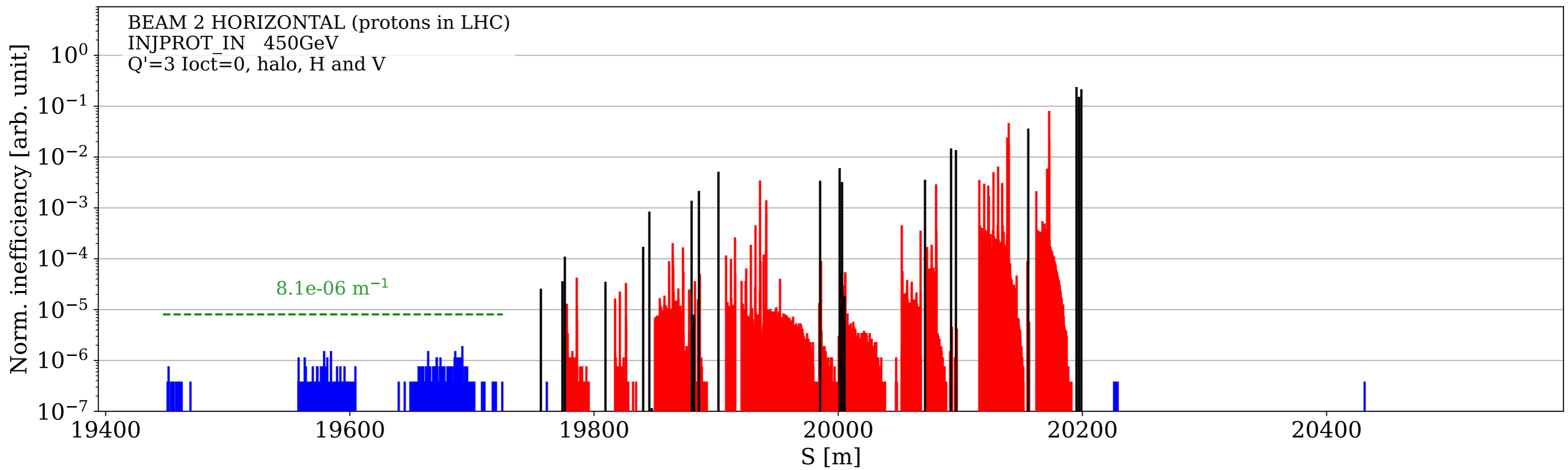
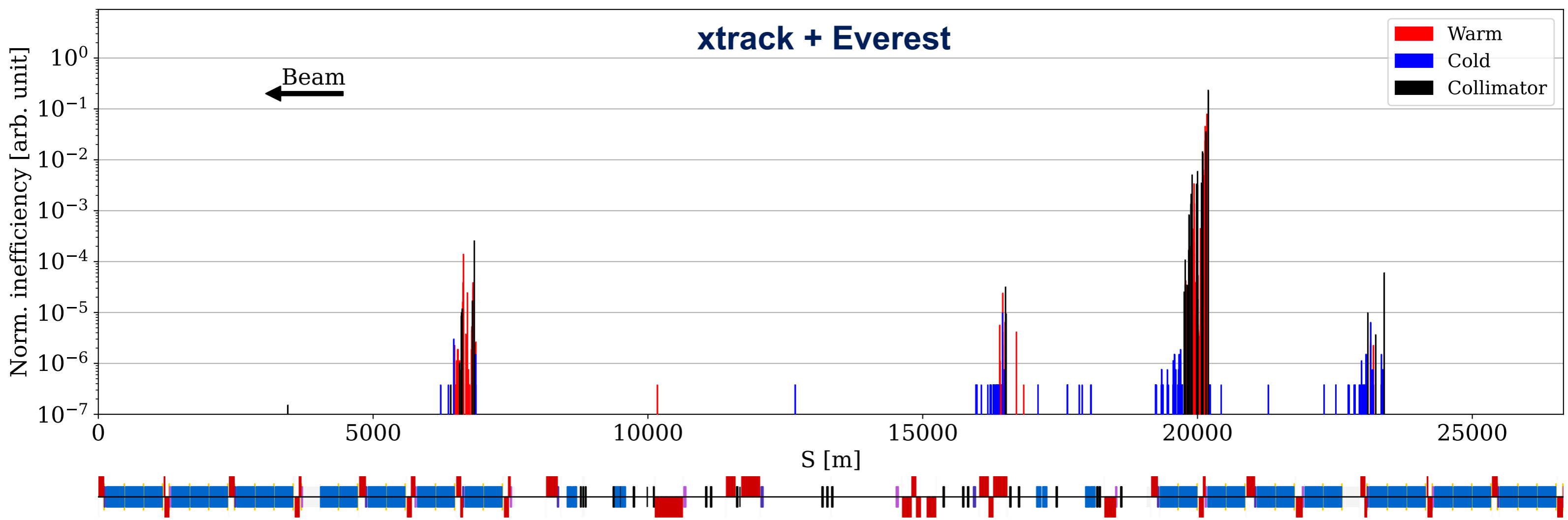

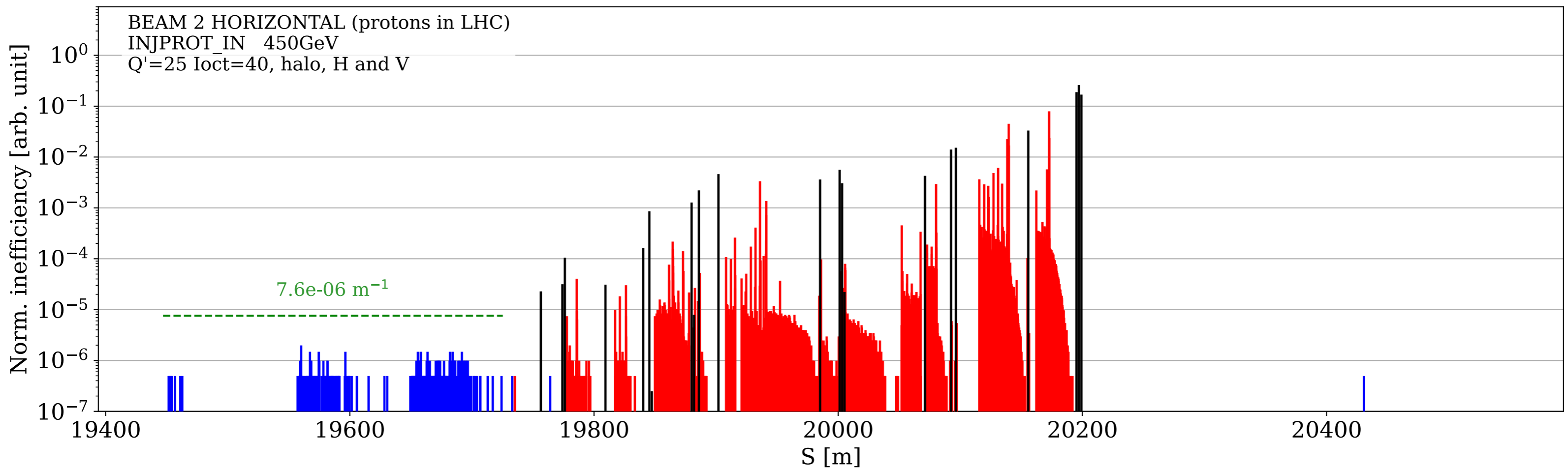
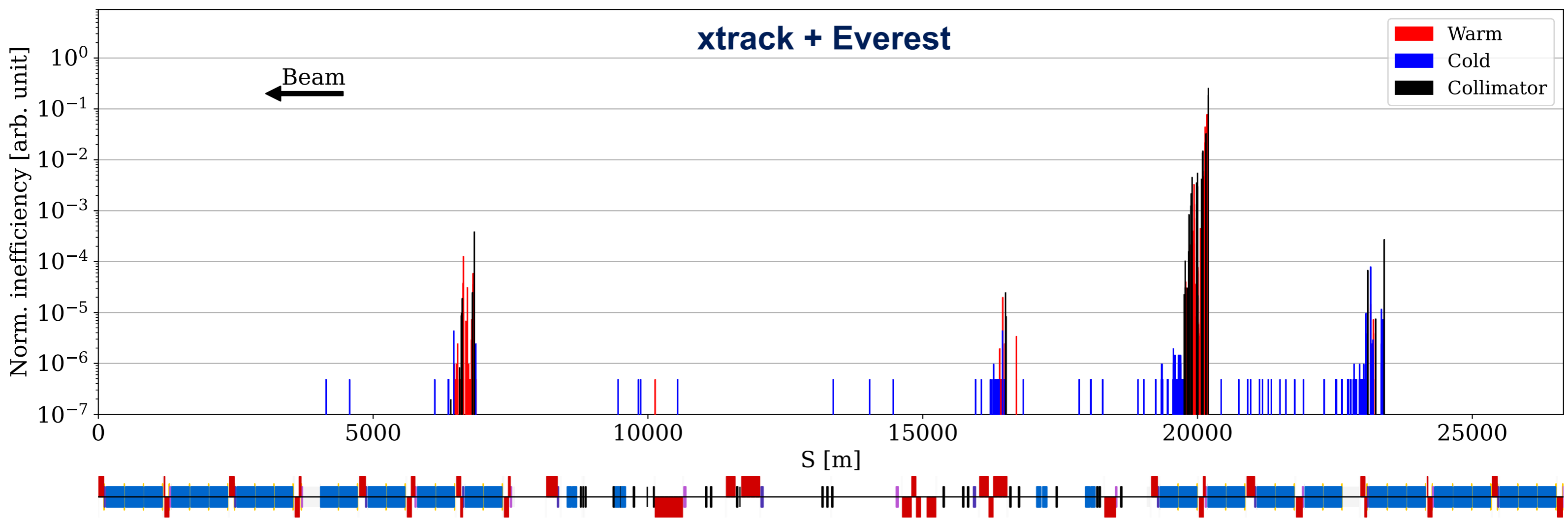

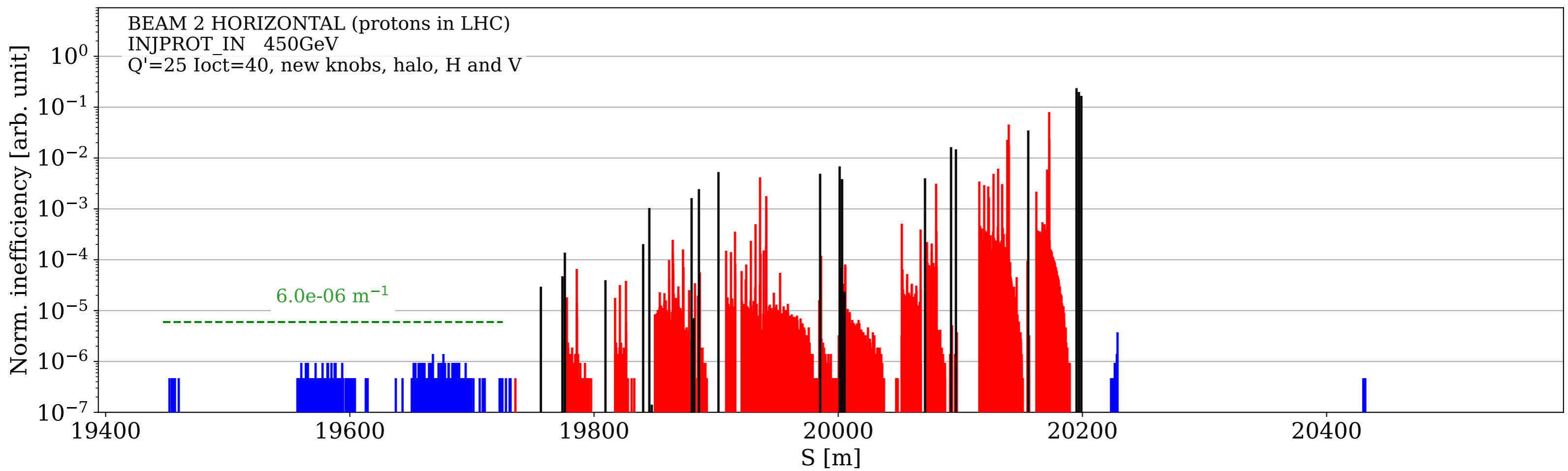
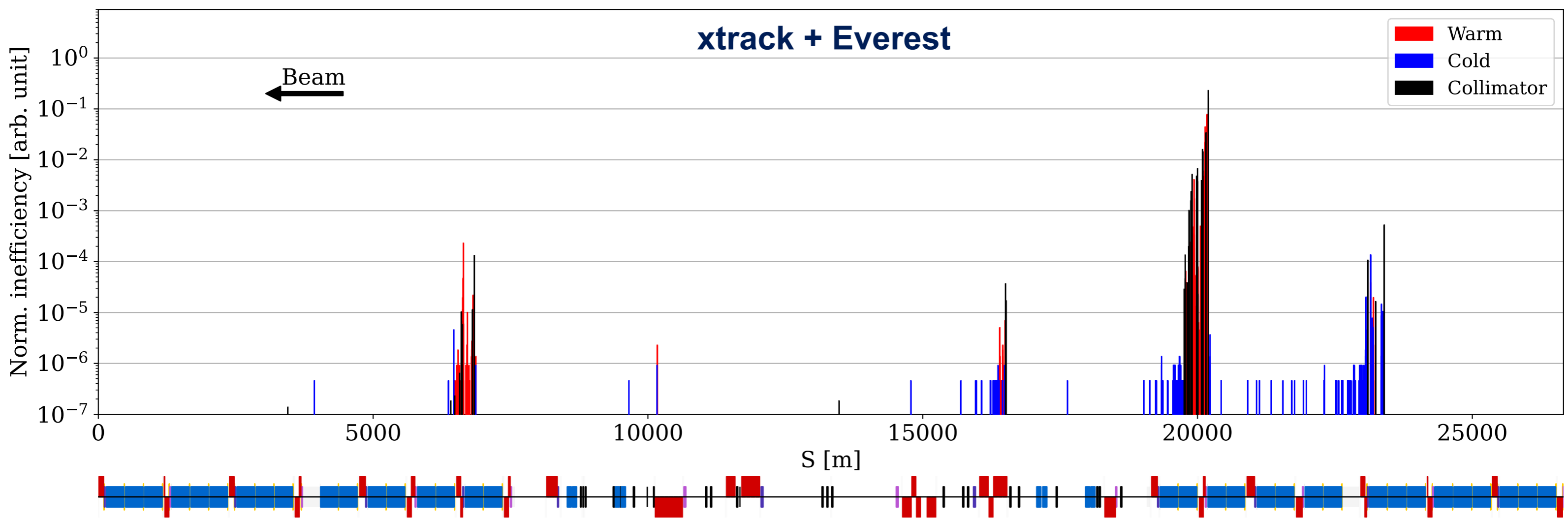

Beam 2 positive off-momentum shift

xtrack + Everest

- Warm
- Cold
- Collimator

← Beam

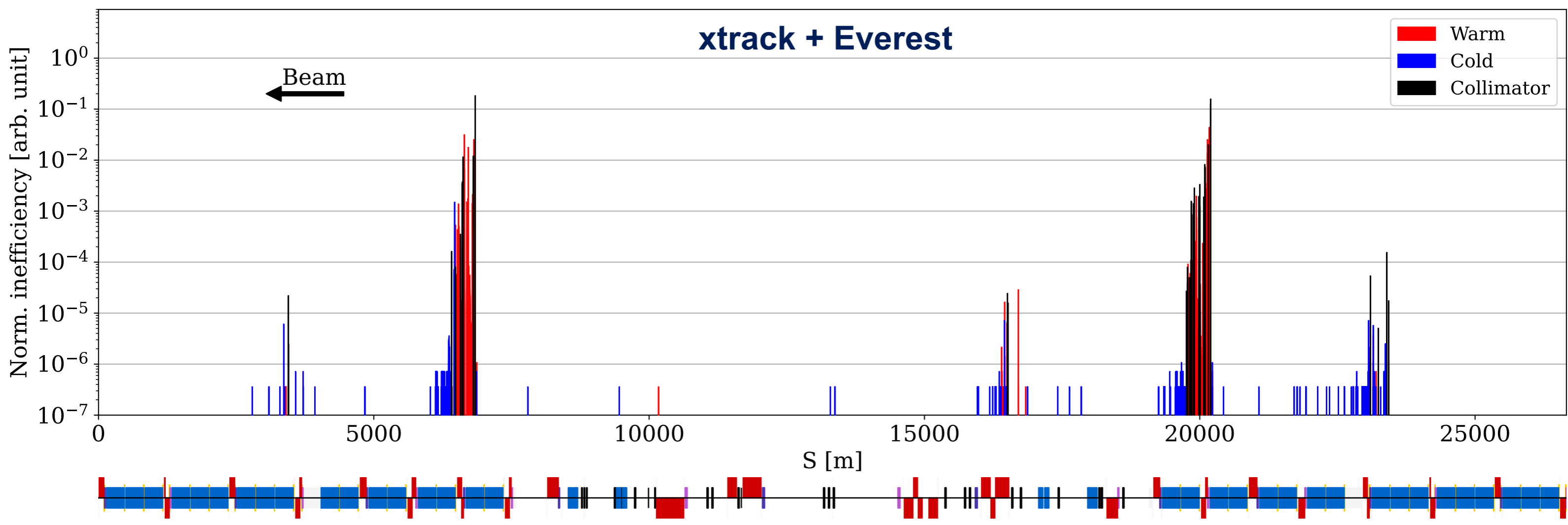

BEAM 2 HORIZONTAL (protons in LHC)
INJPROT_IN 450GeV
Q'=3 Ioct=0, halo with high positive off-momentum, H and V

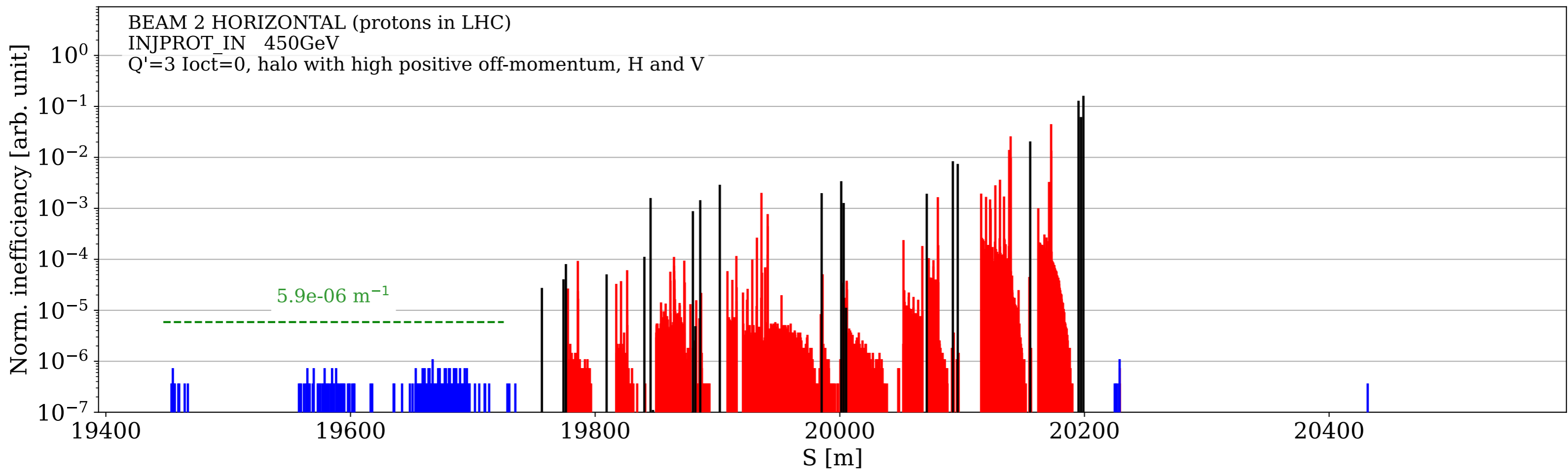

xtrack + Everest

- Warm
- Cold
- Collimator

← Beam

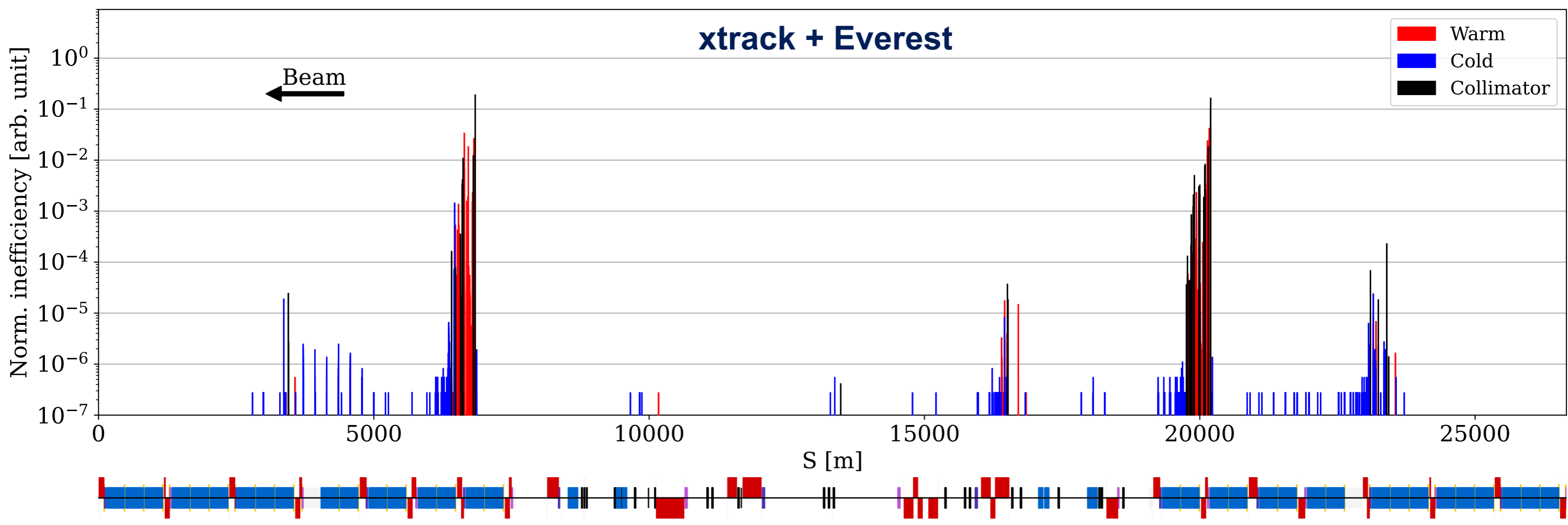

BEAM 2 HORIZONTAL (protons in LHC)
INJPROT_IN 450GeV
Q'=25 Ioct=40, halo with high positive off-momentum, H and V

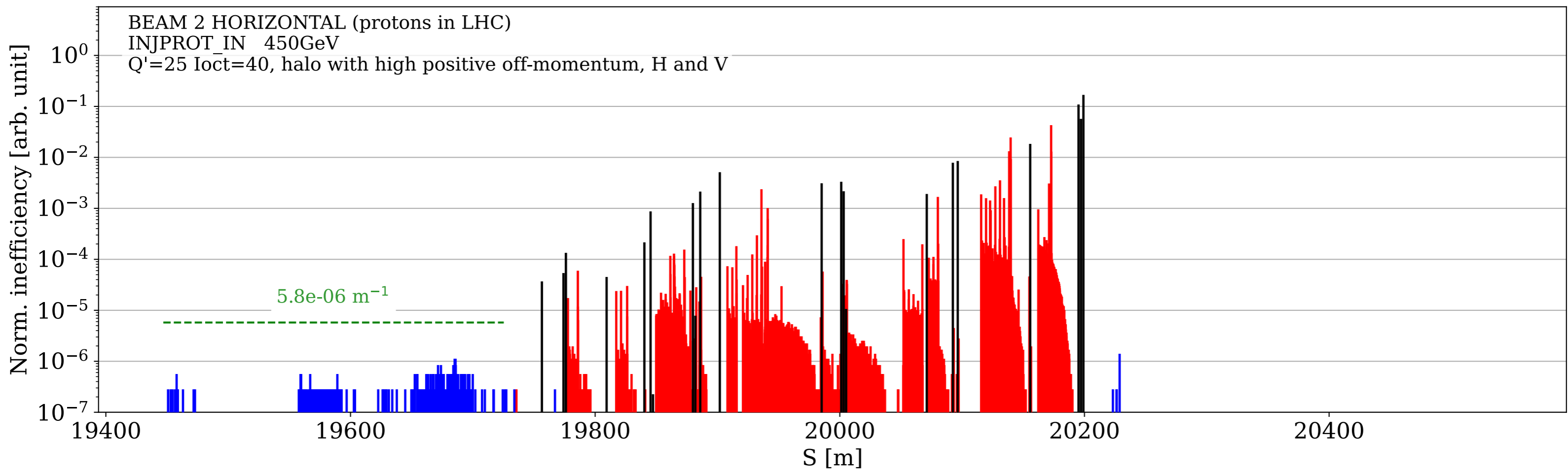

xtrack + Everest

- Warm
- Cold
- Collimator

← Beam

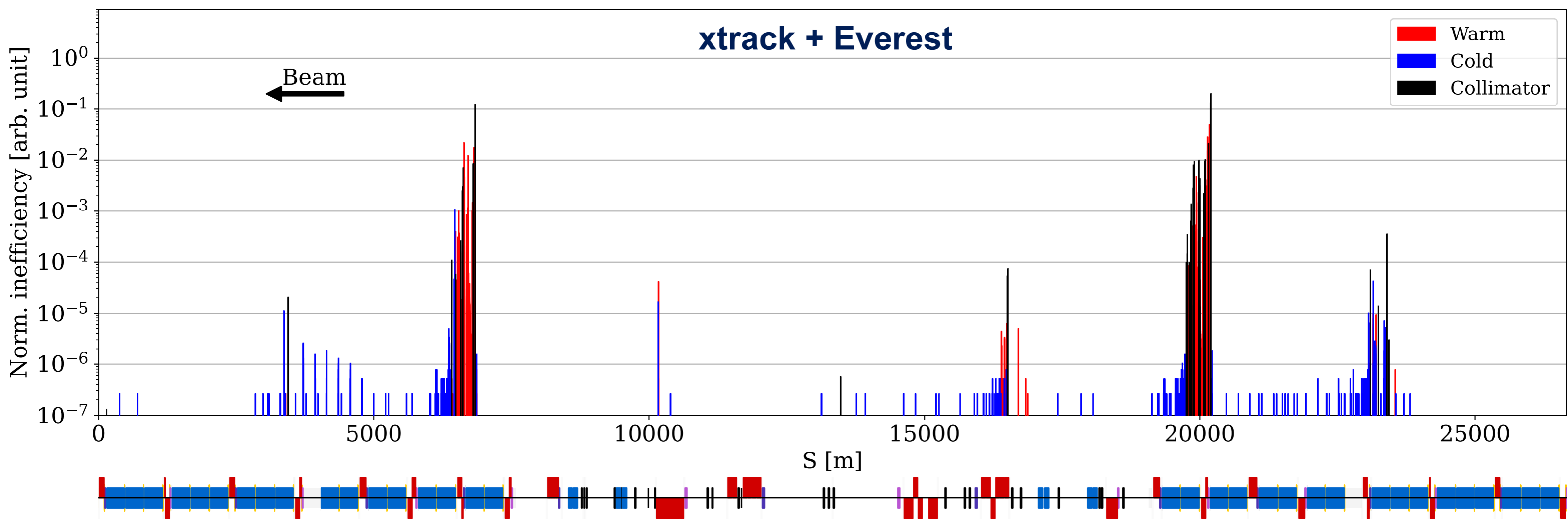

BEAM 2 HORIZONTAL (protons in LHC)
INJPROT_IN 450GeV
Q'=25 Ioct=40, new knobs, halo with high positive off-momentum, H and V

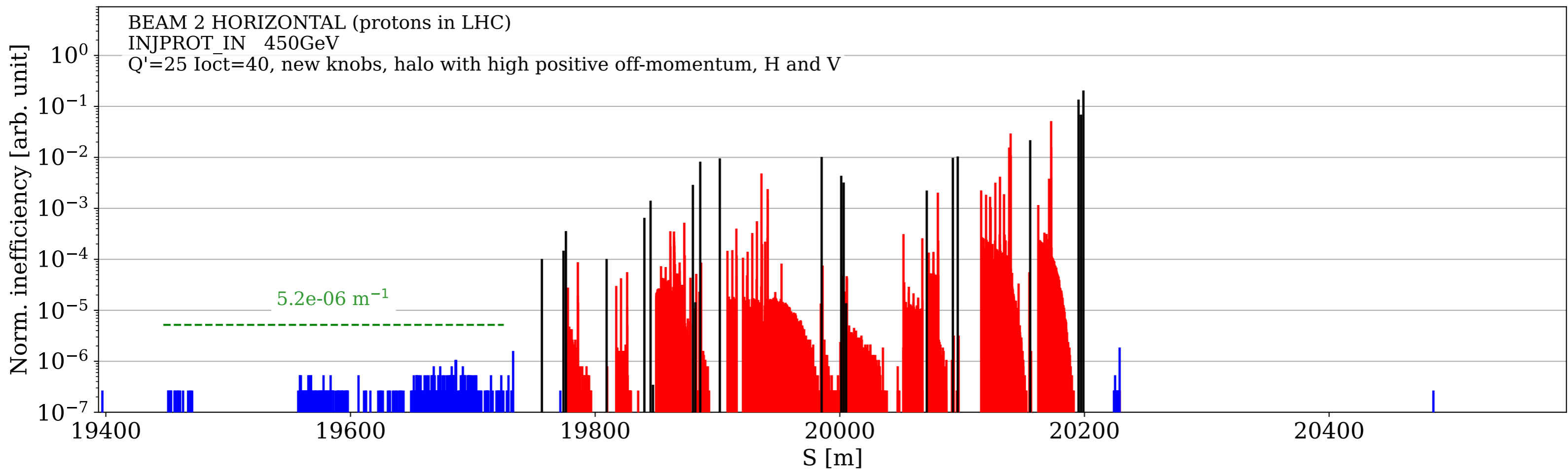

Beam 2 negative off-momentum shift

xtrack + Everest

- Warm
- Cold
- Collimator

Beam
←

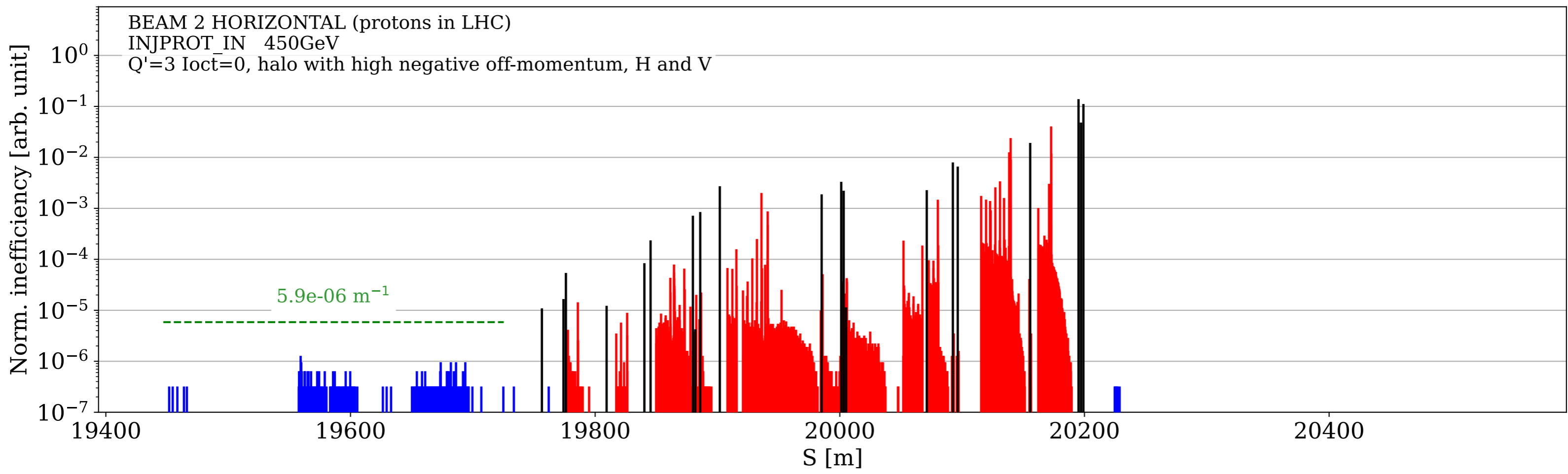
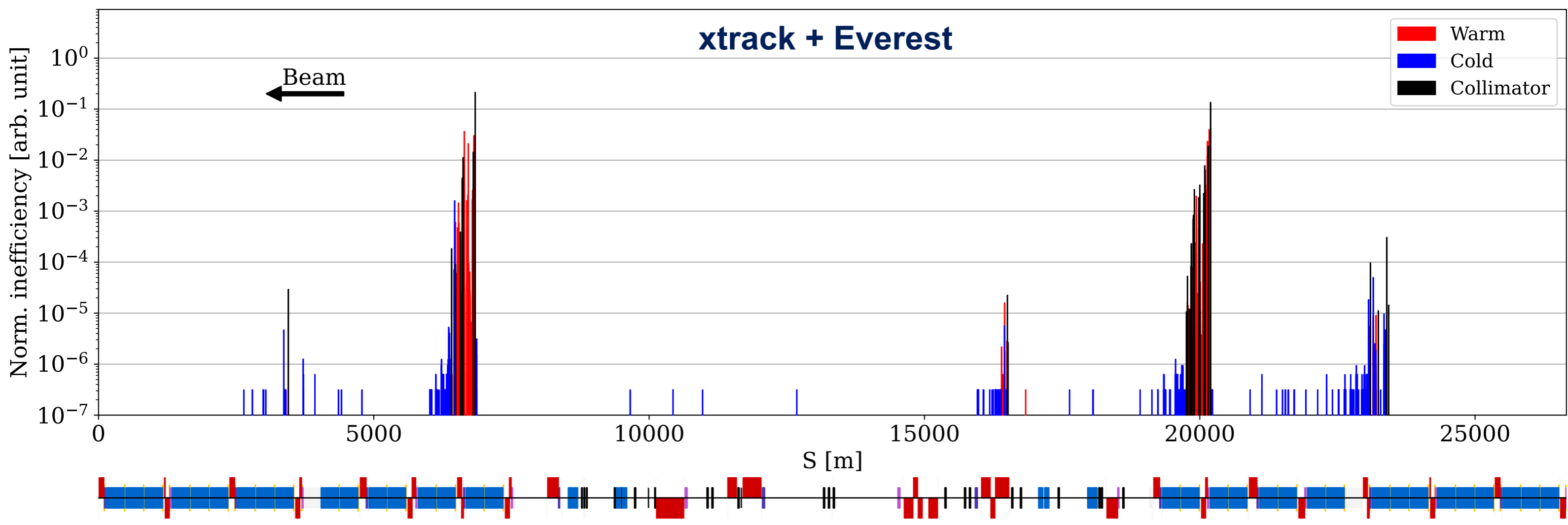

xtrack + Everest

- Warm
- Cold
- Collimator

← Beam

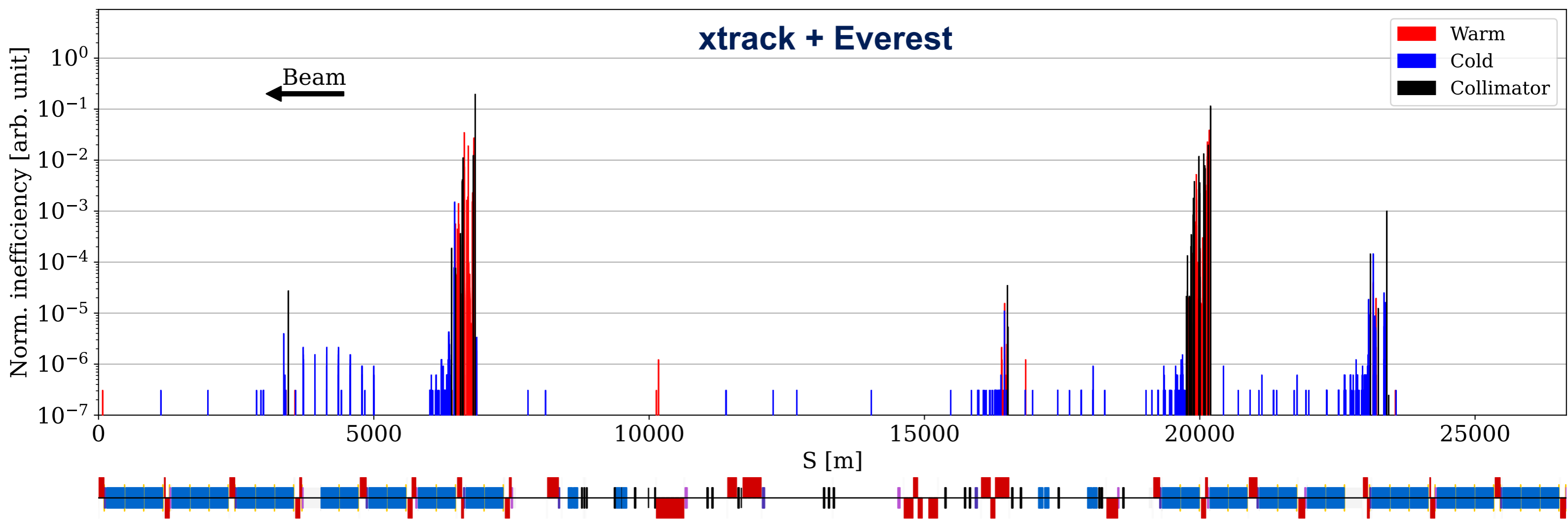

BEAM 2 HORIZONTAL (protons in LHC)
INJPROT_IN 450GeV
Q'=25 Ioct=40, halo with high negative off-momentum, H and V

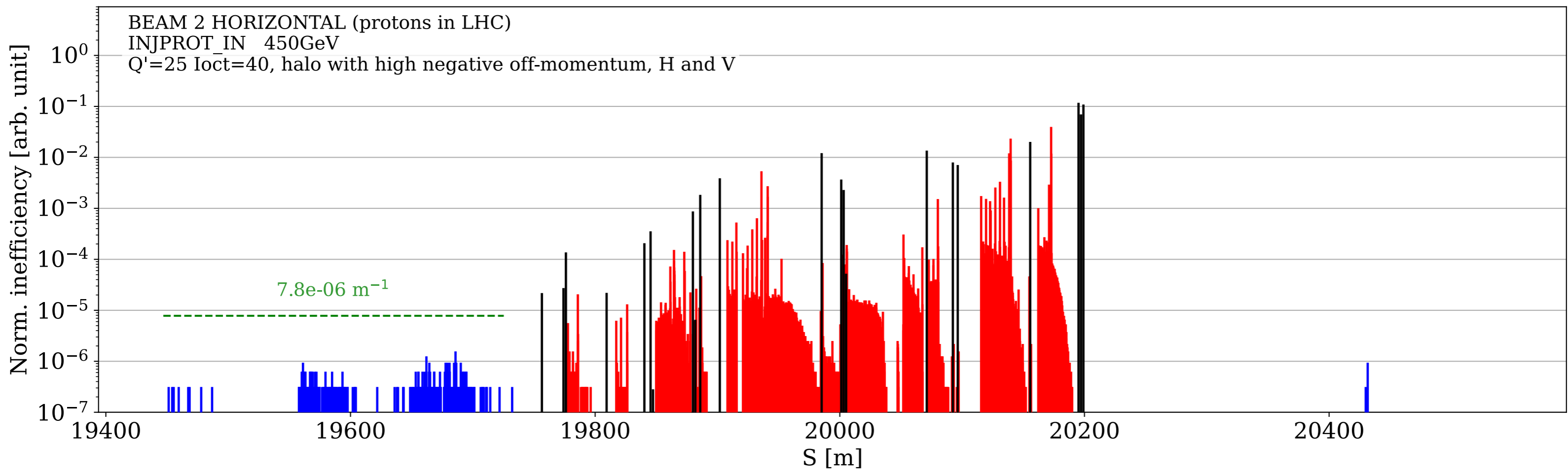

xtrack + Everest

- Warm
- Cold
- Collimator

← Beam

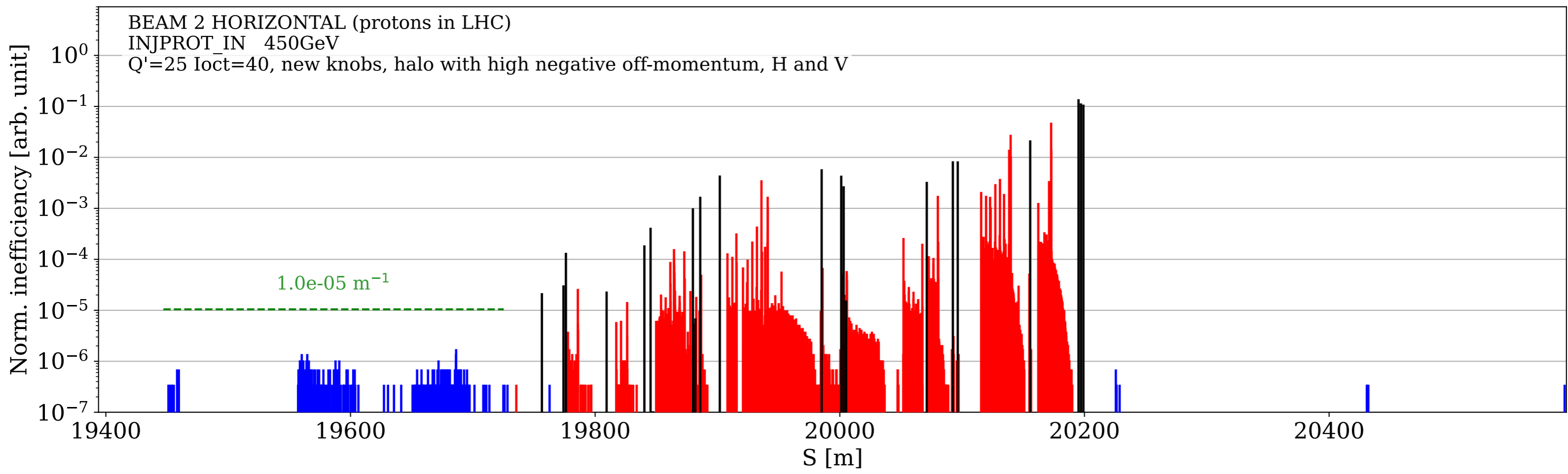
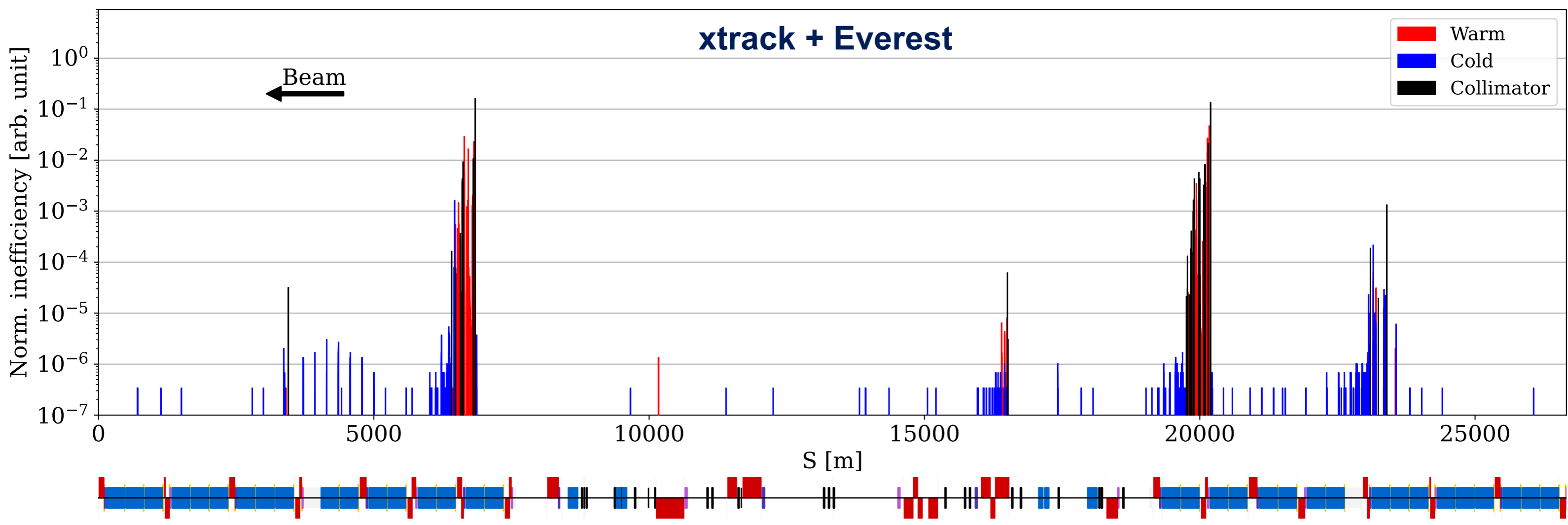

Beam 1 RF sweep +300Hz

xtrack + Everest

- Warm
- Cold
- Collimator

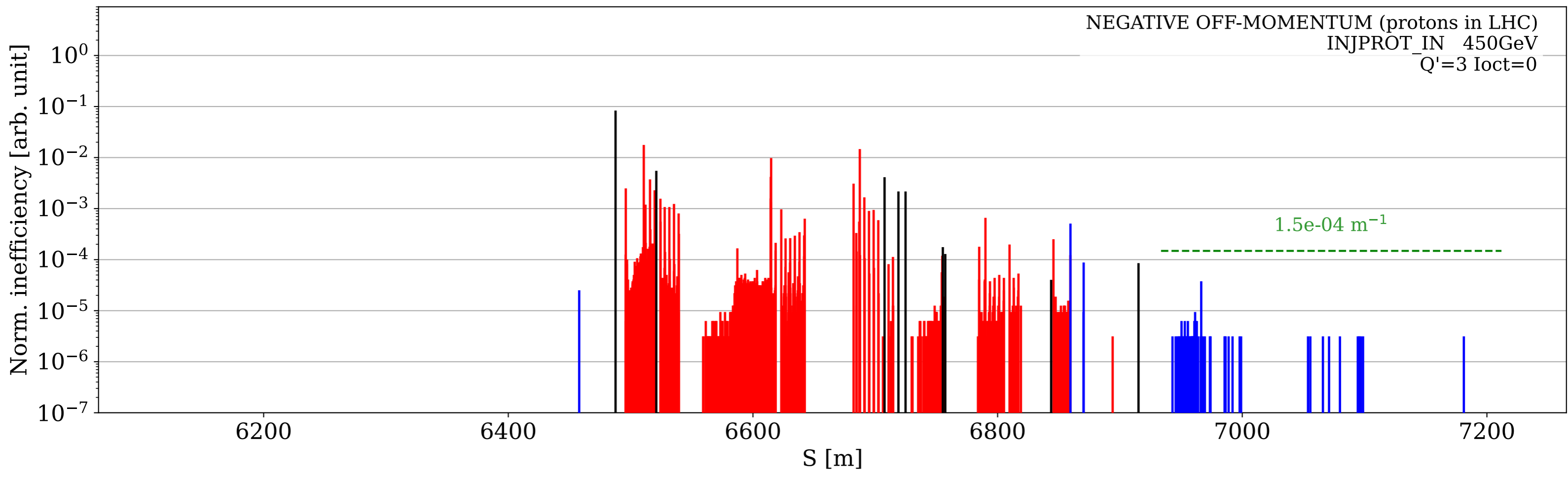
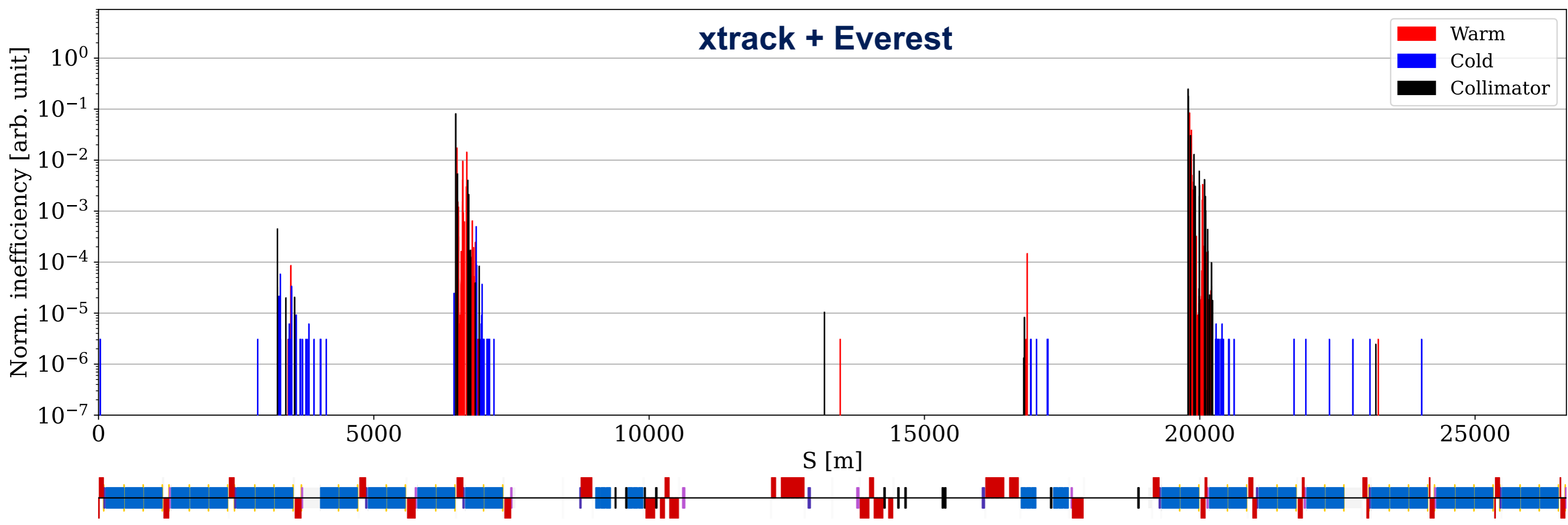

xtrack + Everest

- Warm
- Cold
- Collimator

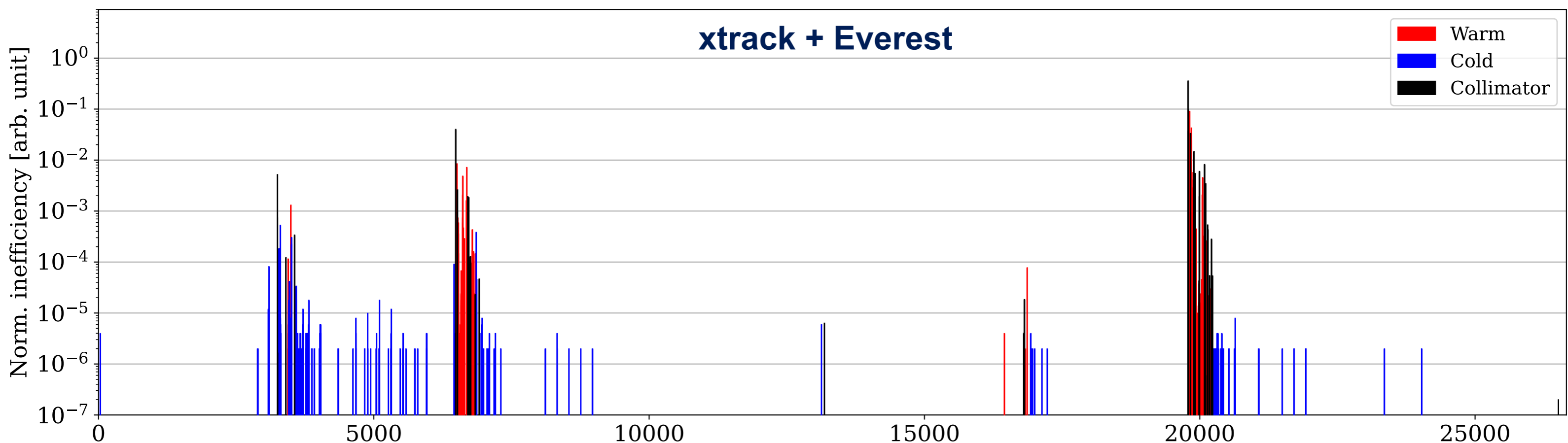

S [m]

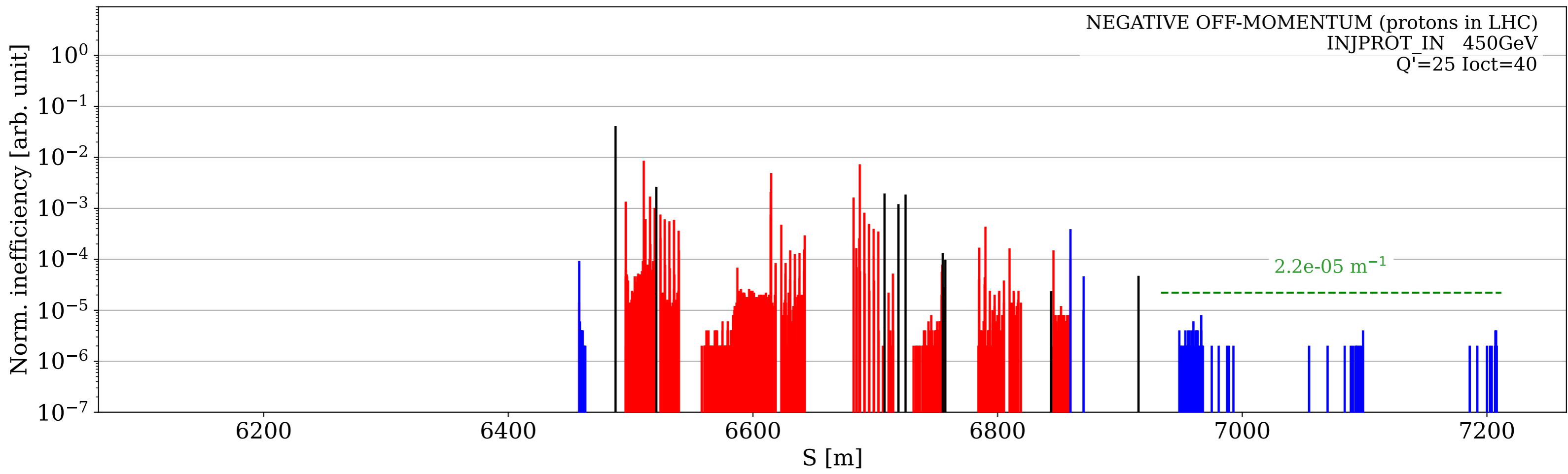
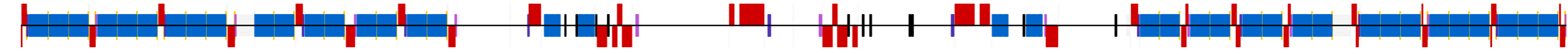

NEGATIVE OFF-MOMENTUM (protons in LHC)
INJPROT_IN 450GeV
Q'=25 Ioct=40

2.2e-05 m⁻¹

S [m]

xtrack + Everest

- Warm
- Cold
- Collimator

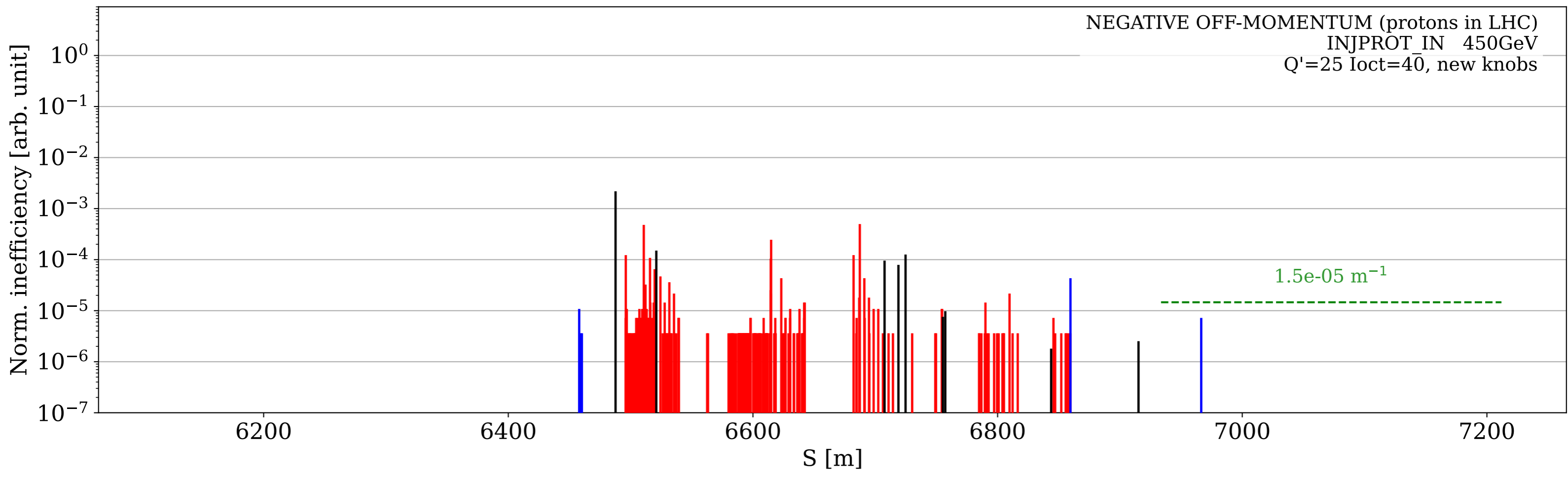
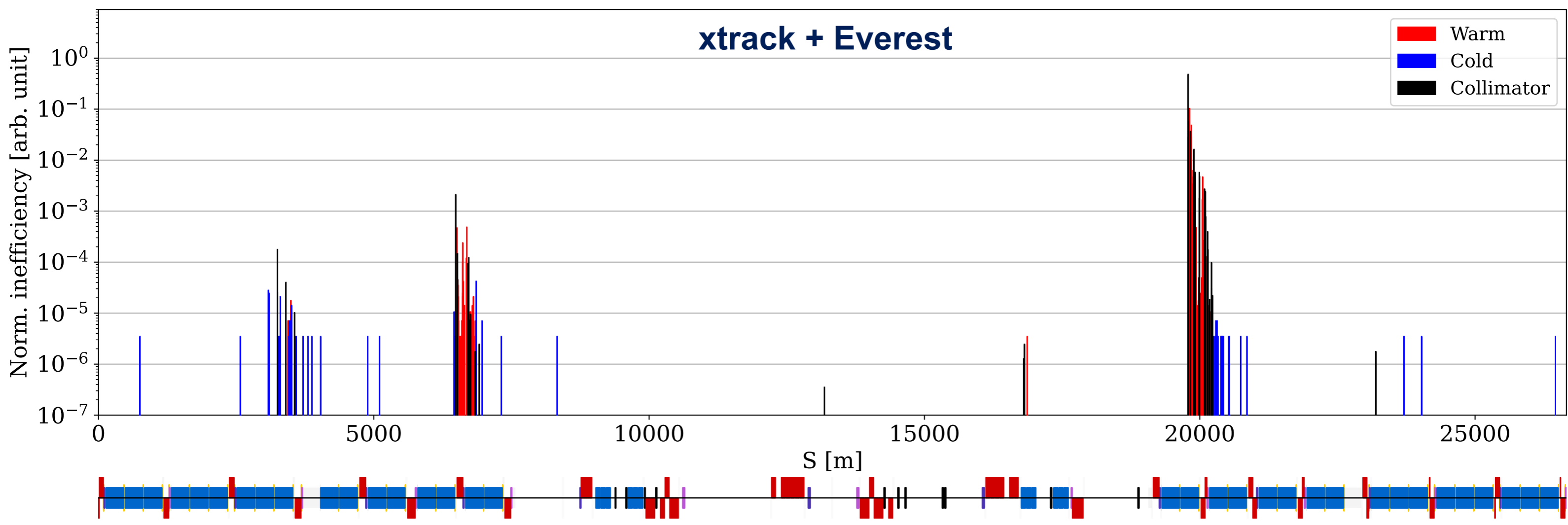

xtrack + Everest

- Warm
- Cold
- Collimator

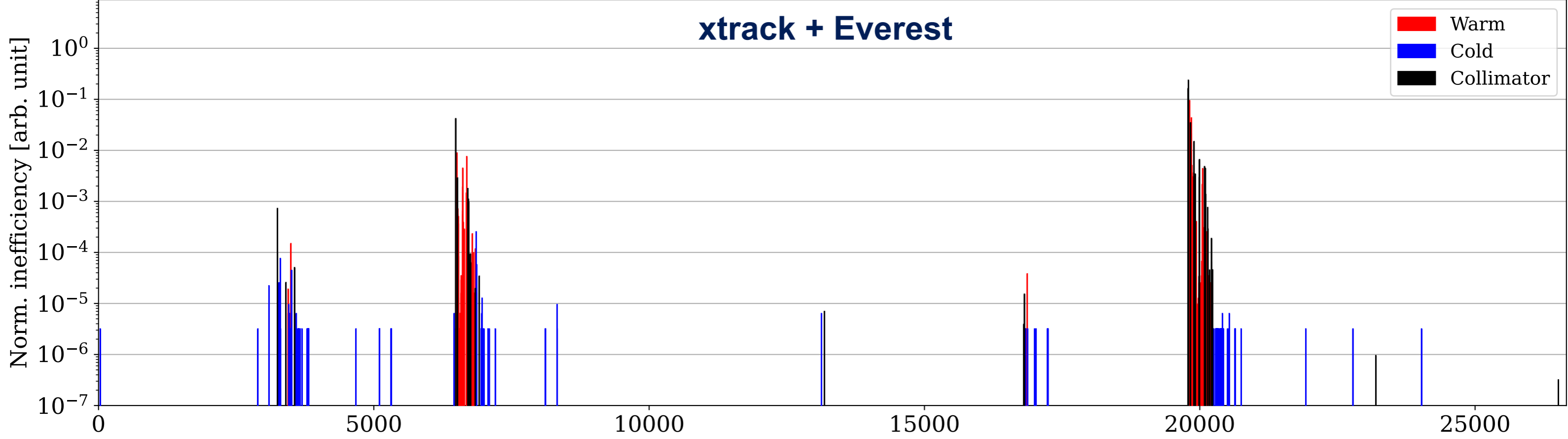

S [m]

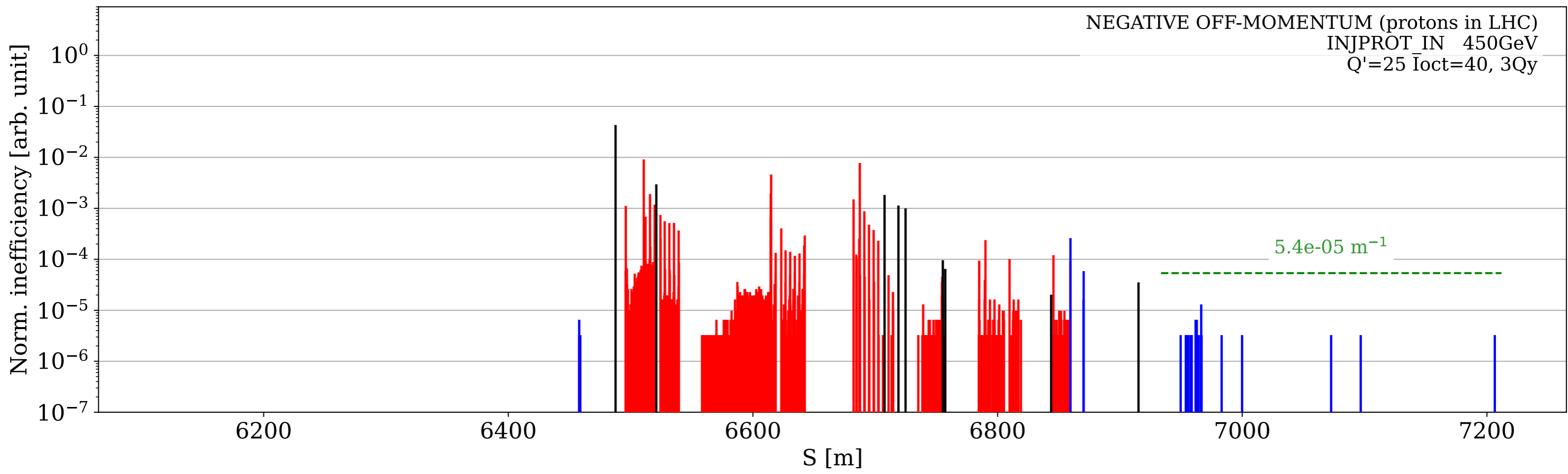
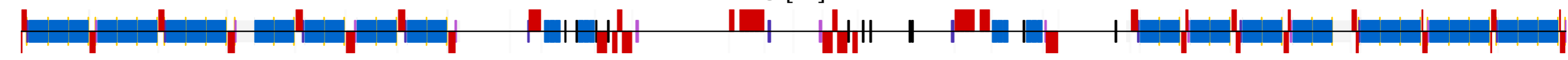

S [m]