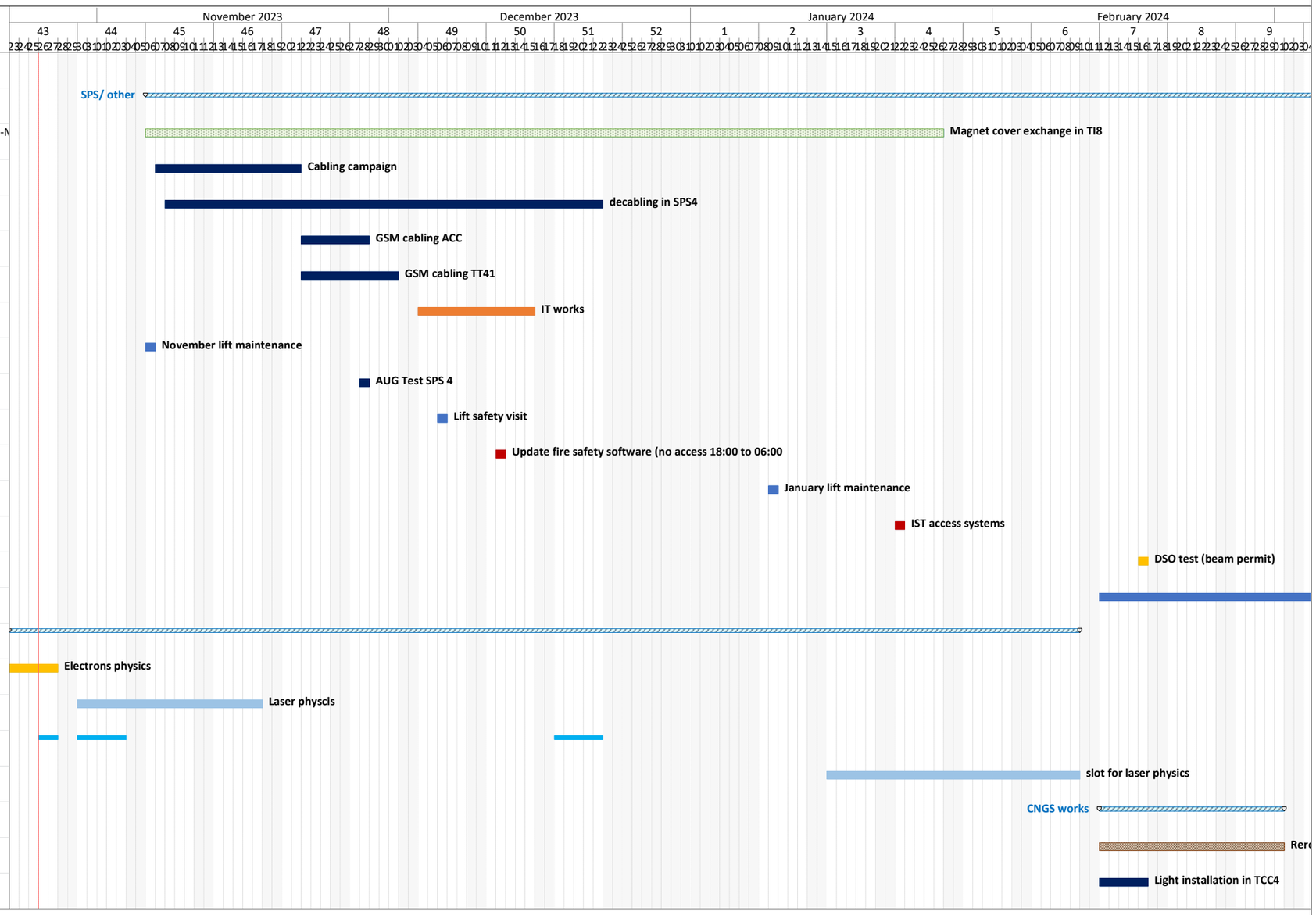ID	Unique ID	Task Mode	Task Name	Duration	Start	Finish	Groups
1	1						
2	**2**		**SPS/ other**	**120 days**	**Mon 06.11.23**	**Wed 08.05.2**	
3	3		Magnet cover exchange in TI8	50 days	Mon 06.11.23	Fri 26.01.24	EN-HE;TE-M
4	4		Cabling campaign	11 days	Tue 07.11.23	Tue 21.11.23	EN-EL
5	5		decabling in SPS4	33 days	Wed 08.11.23	Fri 22.12.23	EN-EL
6	6		GSM cabling ACC	5 days	Wed 22.11.23	Tue 28.11.23	EN-EL
7	7		GSM cabling TT41	8 days	Wed 22.11.23	Fri 01.12.23	EN-EL
8	8		IT works	10 days	Mon 04.12.23	Fri 15.12.23	IT-CS
9	9		November lift maintenance	1 day	Mon 06.11.23	Mon 06.11.23	EN-HE
10	10		AUG Test SPS 4	1 day	Tue 28.11.23	Tue 28.11.23	EN-EL
11	11		Lift safety visit	1 day	Wed 06.12.23	Wed 06.12.23	EN-HE
12	21		Update fire safety software (no acces	1 day	Tue 12.12.23	Tue 12.12.23	EN-AA
13	20		January lift maintenance	1 day	Tue 09.01.24	Tue 09.01.24	EN-HE
14	19		IST access systems	1 day	Mon 22.01.24	Mon 22.01.24	EN-AA
15	27		DSO test (beam permit)	1 day	Fri 16.02.24	Fri 16.02.24	BE-OP
16	22		BB4 lift exchange	12 wks	Mon 12.02.24	Wed 08.05.24	EN-HE
17	**12**		**AWAKE**	**70 days**	**Mon 23.10.23**	**Fri 09.02.24**	
18	13		Electrons physics	1 wk	Mon 23.10.23	Fri 27.10.23	BE-ABP
19	14		Laser physcis	3 wks	Mon 30.10.23	Fri 17.11.23	
20	**15**		**CV maintenance**	**42 days**	**Thu 26.10.23**	**Fri 22.12.23**	**EN-CV**
24	23		slot for laser physics	4 wks	Mon 15.01.24	Fri 09.02.24	
25	**24**		**CNGS works**	**15 days**	**Mon 12.02.24**	**Fri 01.03.24**	
26	25		Rerouting cooling pipe	3 wks	Mon 12.02.24	Fri 01.03.24	SCE-SSC
27	26		Light installation in TCC4	5 days	Mon 12.02.24	Fri 16.02.24	EN-EL