

12th International Conference on Hard and Electromagnetic Probes of High-Energy Nuclear Collisions



HP2024

N A G A S A K I

September 22nd – 27th
Dejima Messe Nagasaki
Nagasaki, Japan



Dejima, a small fan-shaped artificial island built in 1636 in the bay of Nagasaki, served as Japan's only open window to Europe in the period of seclusion during the Edo era, and played a vital role in the modernization of Japan, including cultivation of scientific knowledge in medicine and physics.

Schedule

- 9/22 (Sun) 09:00 ~ 18:00 Student lectures (101)**
12:30 ~ 14:00 lunch (Bento)
19:00 ~ 20:30 welcome reception @ Hilton, 3rd floor
- 9/23 (Mon) 08:00 ~ 08:45 Registration**
08:45 ~ 12:30 Plenary (CH1) CH = Convention Hall
14:00 ~ 18:30 Parallel (CH1,102,103,107)
12:30 ~ 14:00 lunch (Bento)
- 9/24 (Tue) 09:00 ~ 16:35 Parallel (CH1,102,103,107)**
16:35 ~ 18:30 Poster (CH2)
12:30 ~ 14:00 lunch (101)
- 9/25 (Wed) 09:00 ~ 12:30 Parallel (CH1,102,103,107)**
14:00 ~ 18:15 Plenary (CH1)
12:30 ~ 14:00 lunch (101)
15:40 ~ 16:10 photo session (CH1)
19:00 ~ 21:00 conference dinner @ The Global View, 3rd floor
- 9/26 (Thu) 09:00 ~ 16:05 Plenary (CH1)**
12:30 ~ 14:00 lunch (101)
- 9/27 (Fri) 09:00 ~ 13:30 Plenary (CH1)**

Lunch

On Sunday and Monday

Bento will be distributed in front of the session room (101, CH1). You can take one box by showing **Bento Ticket** provided at registration desk. For those who requested special meals for vegetarian or dietary, macrobiotic Bento is prepared.

On the other days

Buffet Lunch will be served in room 101. Please eat only in room 101 or any session rooms.

Free WiFi

Floor	SSID	Password
1	dejimach1	nagasakich1
2	dejimach2	nagasakich2

Conference Rooms

2nd floor

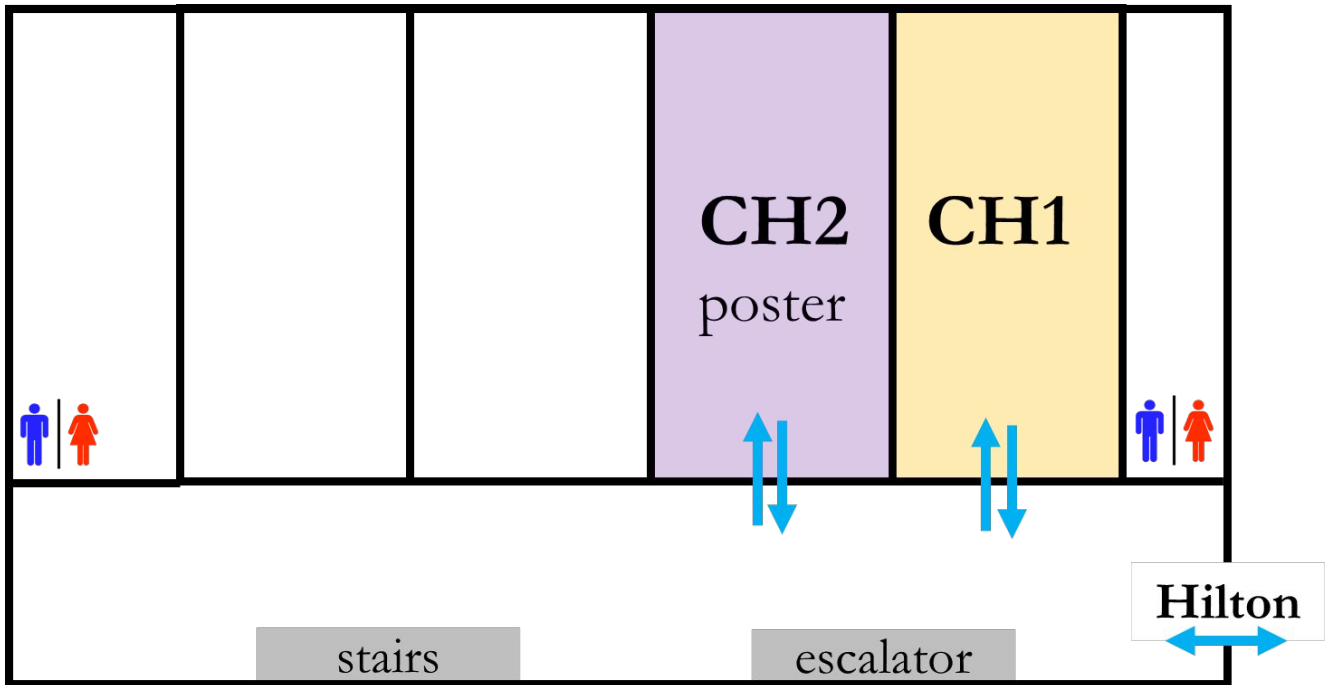

1st floor

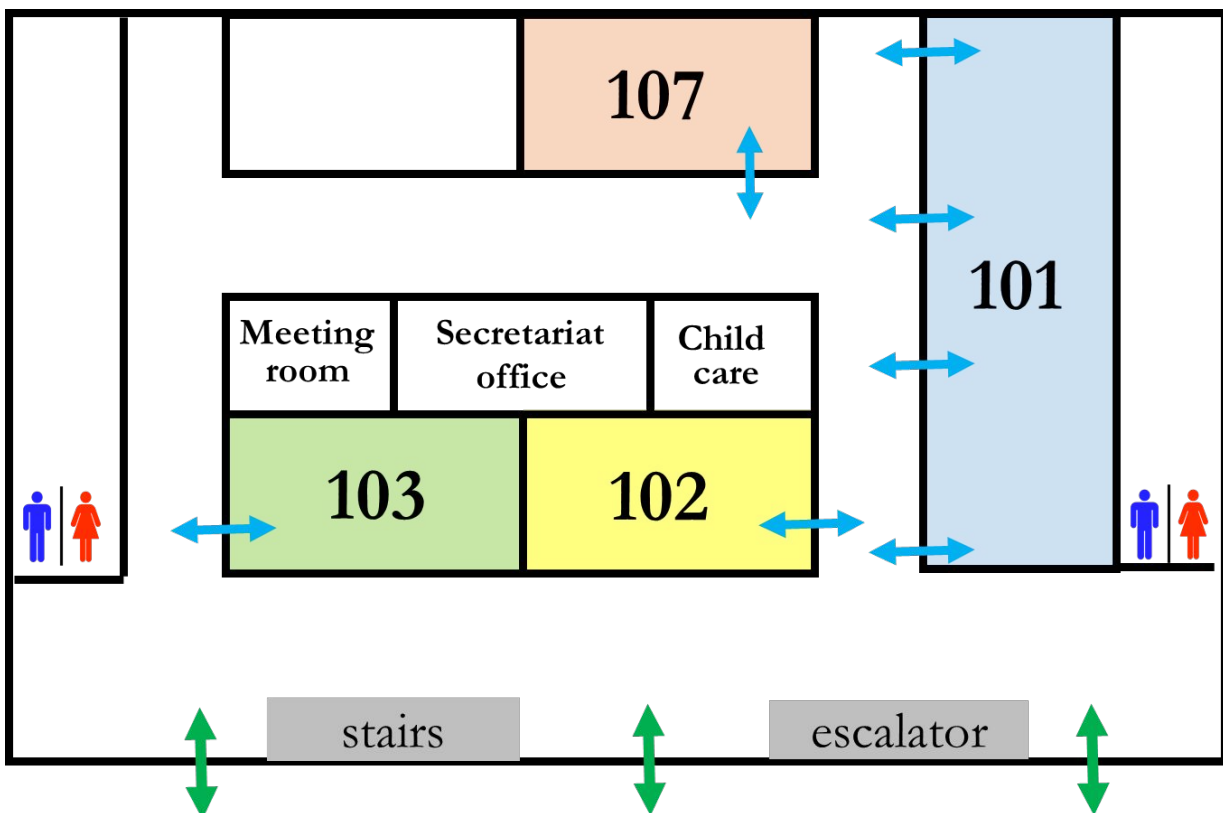

Secretariat office: open from 8 AM to the end of sessions
registration, lost-and-found, trouble in uploading slides

Meeting room: you can use the room for discussion, zoom meeting, etc.

Instructions for Presenters

Oral presentation

Slide preparation

All oral speakers can prepare your slides with **Full HD 16:9 aspect ratio**. Every session room is equipped with Windows 11 PC with Microsoft Power Point and Adobe Acrobat Reader installed. We expect all speakers upload your slides on indico at least 1 hour before your session starts. Session secretaries will download them on the PC right before session starts. She/he helps for opening your file and show on the projector.

Presentation time

Plenary talk

30 minutes presentation: 25 min. for talk, 5 min. for Q/A

25 minutes presentation: 20 min. for talk, 5 min. for Q/A

20 minutes presentation: 15 min. for talk, 5 min. for Q/A

15 minutes presentation: 12 min. for talk, 3 min. for Q/A

Conference highlight talk: 20 min. without Q/A

Flash talk: 5 min. for talk, without Q/A

Parallel talk

20 minutes presentation: 15 min. for talk, 5 min. for Q/A

Poster presentation

- Maximum poster size: A0 (841mm x 1,189mm) Landscape or Portrait
- Date: September 24 (Tue), 16:35 - 18:30
- Session room: Convention Hall 2

The session room will be open from 13:00 for preparation. Please be ready for a poster presentation at your place before the session.

Contribution ID numbers will be put on poster boards. Please find your number and put up your poster accordingly.

Poster Award: Outstanding poster presentations by early-career researchers will be recognized with a Poster Award, and recipients will be invited to give a flash talk during the plenary session on the final day of the conference. To be fully considered for the award, please upload a PDF file of your poster to Indico by 12:00 PM (Japan Time) on Sunday, September 22, the student day of the conference.

Welcome Reception

Sunday 19:00~20:30

@ Kapiteinskamer,
3rd floor, Hilton Nagasaki

free drink and light meals are served

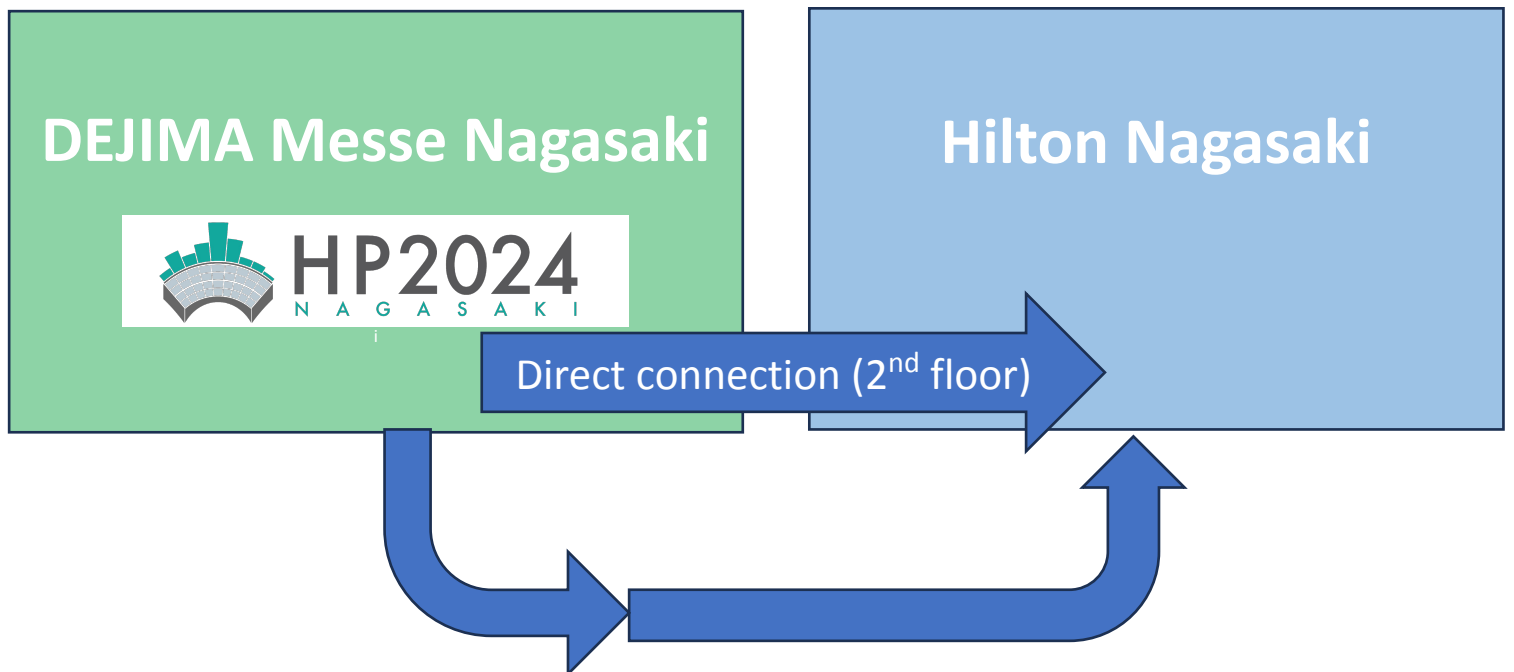

Hilton Nagasaki is directly connected with
Dejima Messe Nagasaki on the 2nd floor.



Conference Dinner

Wednesday 19:00~21:00

@ Premier Hall,
3rd floor, The Global View Nagasaki

within 10 minutes on foot

Please don't forget to come with your badge!!

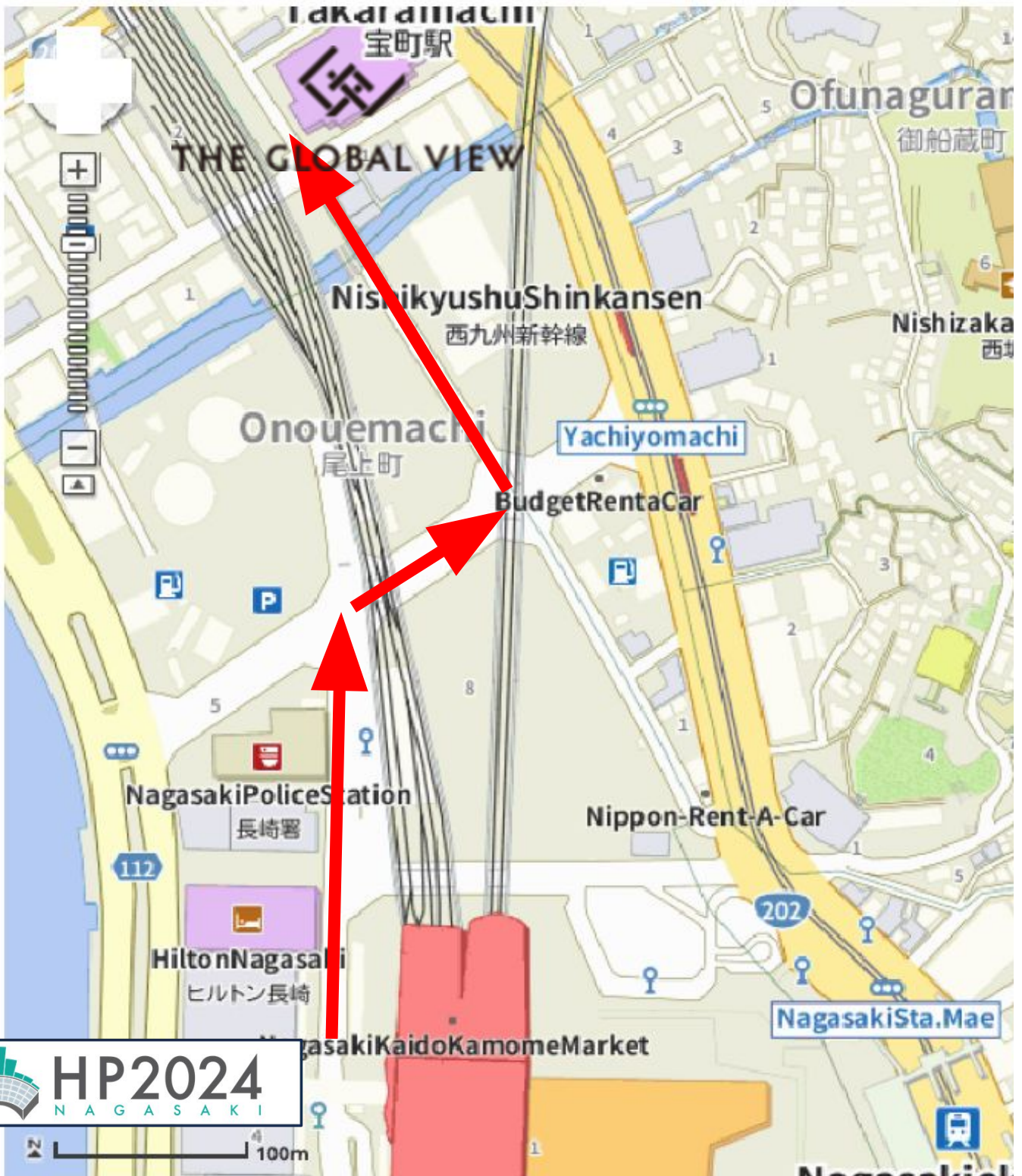

Nagasaki City Area Overview

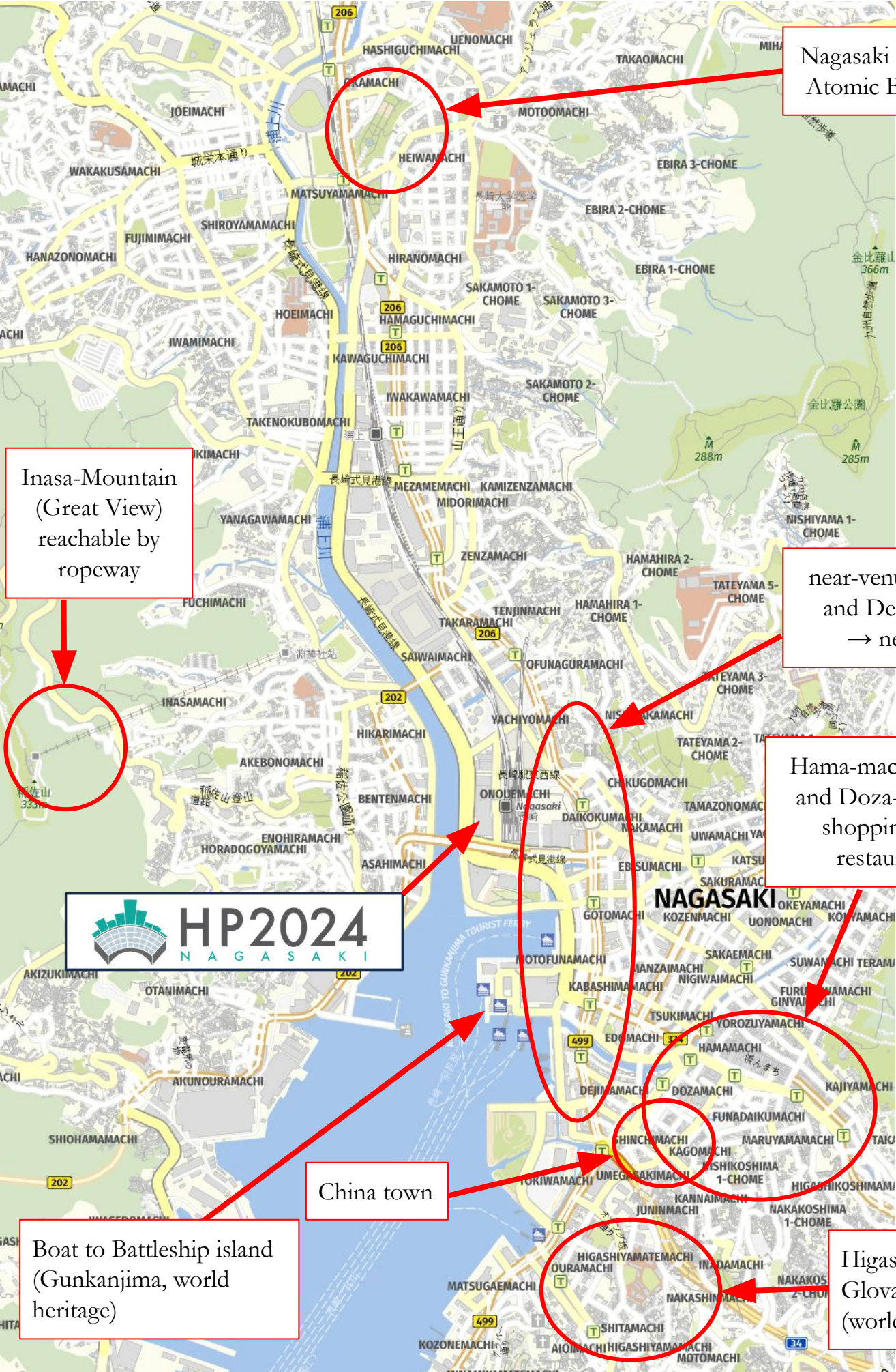

Nagasaki Peace Park and Atomic Bomb Museum

Inasa-Mountain (Great View) reachable by ropeway

near-venue (Ekimae and Dejima area) → next page

Hama-machi, Shian-bashi, and Doza-machi area for shopping and many restaurants&pub



China town

Boat to Battleship island (Gunkanjima, world heritage)

Higashi-Yamate Glover Garden etc. (world heritage)

Nagasaki Tram Line



Line	Color	Operating Area(via)
1	Blue	AKASAKO—(OHATO) —SHOKAKUJI-SHITA
2	Black	HOTARUJAYA—(NISHIHAMANO-MACHI) —(OHATO)—AKASAKO *One way service bound for AKASAKO
3	Red	AKASAKO—(SAKURA-MACHI) —HOTARUJAYA *One way service bound for HOTARUJAYA
4	Yellow	SHOKAKUJI-SHITA —(NISHIHAMANO-MACHI)—HOTARUJAYA
5	Green	ISHIBASHI —(NISHIHAMANO-MACHI)—HOTARUJAYA

◎Transfer tickets are issued to passengers transferring at TSUKI-MACHI only.

◎This information is accurate as of Mar. 2016



Fee:
 140 JPY per ride
 500 JPY for all-day ticket payable by coin (no change) or IC-card (NIMOCA) available at bus terminal close to main station

Foods and drinks around the venue



Foods and drinks near the venue

■ AMU Plaza Nagasaki

A large shopping mall directly connected to Nagasaki Station.

- **KAMOME marketplace** (1st floor)
- **Main building** (5th floor)

Temporal events

- **Burger and Craft Beer Garden**
(1st floor, ~September 23rd, 12:00-20:00)
- **Beer Terrace**
(5th floor, September 25-29, 17:00 – 22:00)



■ Nagasaki Ekimae Shopping Street

Many small restaurants in the street in front of Nagasaki Station, including Samurai 侍 (Ramen, ask for English/Chinese/Korean menu)



■ DEJIMA Wharf

Restaurant area facing Nagasaki port.

Nagasakiko 長崎港 (sea food), Red Lantern (Chinese), Attic (coffee, Italian)

■ You Me town

A department store. There are variety of restaurants on the 4th floor.



LOC's favorite places

Kappou Toshi (とし) @ Nagasaki Ekimae Shopping Street

Traditional Japanese/Nagasaki food with a very nice selection of Sake. English menu is available and they speak English.

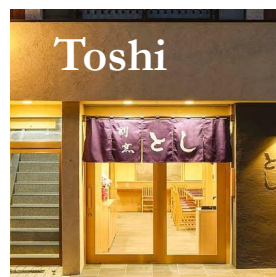

Attic @ Dejima Wharf

Coffee, Italian food. Enjoy "Latte Art" featuring people associated with Nagasaki.



Lankwaifong (蘭桂坊) @ Nagasaki Ekimae Shopping Street

Chinese food with delicate taste. Closed on Tuesday (whole day) and Wednesday night.

Ramen Ya Masa (政) Close to Nagasaki station.

Ramen. Very good, although the smell of pork bones may bother some. Very popular and always crowded. You may have to wait more than 20 minutes outside.



Redlantern @ Dejima Wharf

Chinese food. (Dinner time 17:30~21:00)

Laolee (老李) Close to Nagasaki station

Taiwanese food (17:00 – 22:00)

Kariomons coffee <https://kariomons.com/>

One of the best coffee shops in Nagasaki.

Currently they have beans from Nicaragua, El Salvador, and Ecuador. Enjoy high-quality coffee in quiet atmosphere.



Night of Nagasaki Shianbashi & Doza

AREA MAP

Machibura Project
Published in January 2024

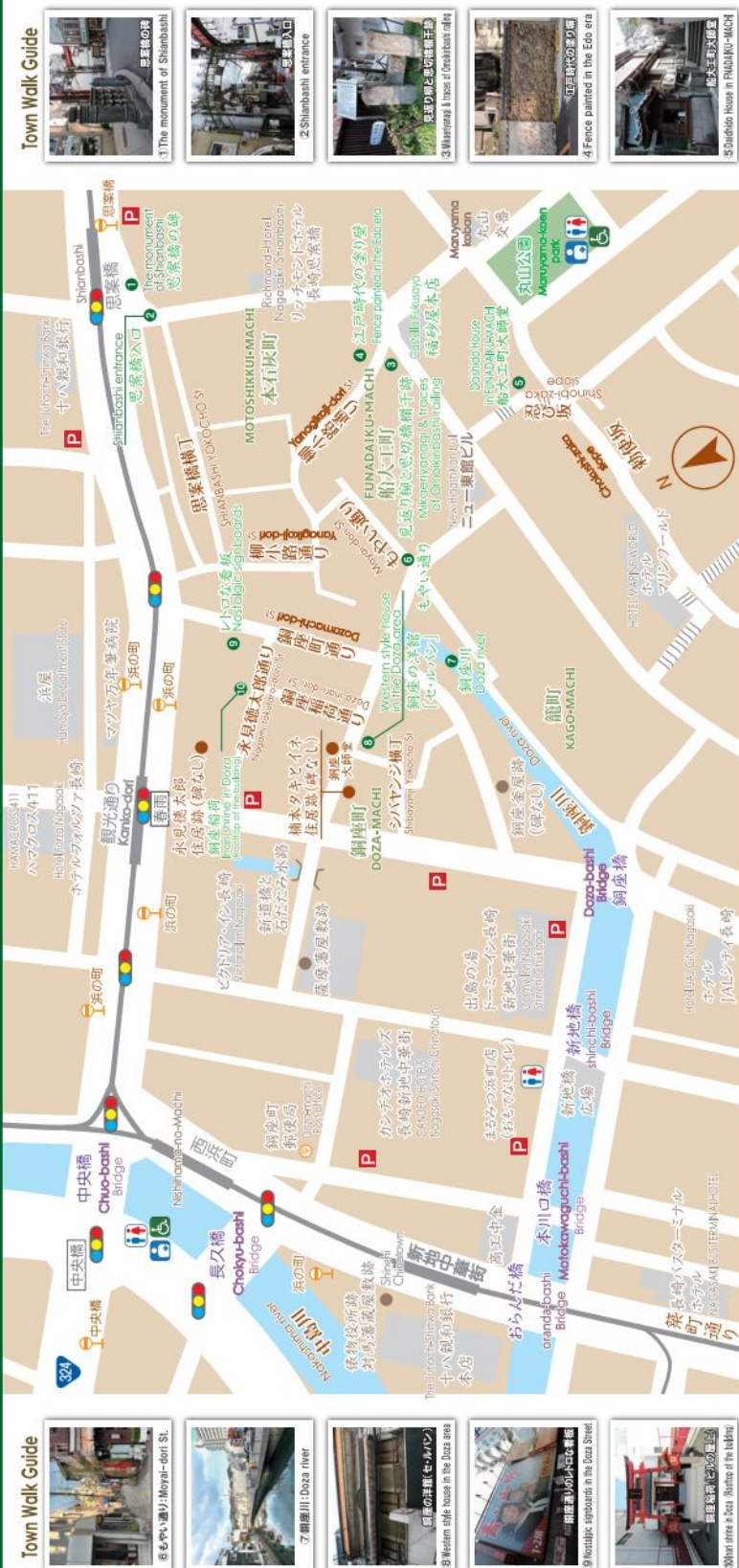

How to enjoy SHIANBASHI and DOZA areas.

Nagasaki is one of Japan's most eminent places for fish-catching. Besides, it is believed to be Japan's top notch place with various fish-species in abundance. One can relish plenty of dishes cooked by skilled chefs, using fresh fish, like the IKIZUKURI. It is one of the most popular among tourists and is available at affordable price at most Sushi restaurants, Izakaya (local bars), and ethnic Japanese food eateries.



In the night towns of historical Nagasaki, Shianbashi and Doza areas, there are some fascinating narrow streets in alleys where one can enjoy quite a lot.

思案橋横丁 (SHIANBASHI YOKOCHO ST.)

Shianbashi Yokochō is the street on the first right turn from the entrance of Shianbashi. It is quite a busy lane next to the main street, also known as GURUME DOORI (Gourmet Street), as it houses many good eateries.



銅座町通り (Dozamachi-Dori St.)

A short walking distance from the Kanko-dori tram stop, you'd find yourself invited to many Izakaya, Sushi restaurants and Ramen shops famous in the area. The shrine, Doza-inari, is located on the roof of a nearby building.



柳小路通り (Yanagokoji-Dori St.)

Entering from the Mikaeiryuanagi (a willow tree which is famous as a place where people used to stop by when going back home and miss latrine working at red light areas), Yanagokoji is also known as the deep zone of Nagasaki. You'll find not only old restaurants with traditional curtains hanging outside, but also new restaurants popular amongst local people.



"Shianbashi" which is famous all over Japan and the red light district called "Doza" near Shianbashi are the night towns of Nagasaki. If you know their history, the neon will seem more attractive.



The monument of Shianbashi at the entrance of Doza.

Nagasaki night's down towns Shianbashi, Motoshikukui-machi, Funadaiku-machi, Kago-machi, are called Doza in Nagasaki.



WALKING DOWN THE STREET THAT REMAINS FROM THE EDO ERA.

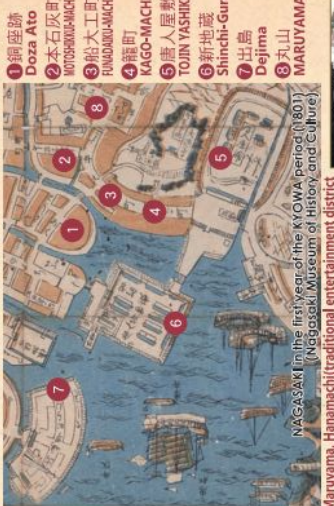

Mariyama, Hanamachi (traditional entertainment district for communication) was located on the mountain side which was near to Tojin Yashiki, Shinchi and Dejima with the exchange of goods and people, the town flourished.

It seems there are no remains left in this area but if one looks well, one would be able to see a refined wall coating that has remained from the Edo period and "Shinmichibashi", a stone bridge, that was built in 1725. When you go up to a narrow slope from Funadaiku Kagomachi area, you will see temples. The present bridge is a stone bridge which was built in 1916.

SHIANBASHI, THE ENTRANCE OF HANAMACHI (traditional entertainment district for communication), WHICH MADE PEOPLE THINK [WHETHER TO GO OR NOT]

NAGASAKI MARIYAMA opened in 1642 and flourished as one of the three biggest hanamachi in Japan and made itself well-known not only in Japan but also all over the world. Shianbashi Bridge was located at the entrance of the hanamachi, Mariyama. People crossed the bridge while wondering whether to go or not and used to go and meet Yujo (lady, working at red light district) of the Omokuri-bashi bridge. On the way back, people tried to forget the affair-bashi bridge by the Omokuri-bashi Bridge. The O back while looking at Mariyama from under the Mikaeiryama.

traces of omokiri-bashi bridge railing (Nagasaki Museum of History and Culture)



The hanamachi no longer exists but Mikaeiryama is still there at the starting point of fork shaped road called Yama-No-Kuchi and tree. The narrow street entering under the tree. The narrow street entering from the side of Mikaeiryama is called Yanaigi-koji-Dori.

There was Ine's home and clinic.

The house of Siebold's Japanese wife Taki Kusumoto and daughter Ine was at the corner of Doza-bashi Street. Originally it was Taki's family house (a konjak store). Later, Ine studied western medicine as the first Japanese woman obstetrician. After practicing in Tokyo she returned to Nagasaki and began her practice at this very place.

Numerous play houses Around the current Doza area, there were many play houses, they were called "Shibuya" by people that time. The place where many play houses existed was called "Shibayanji".

Lord of Doza who interacted with people from various cultures

Tokuuro who belonged to the 6th generation of the Nagami family was born in 1890. He was a person of culture who got familiar with pictures and painting from his young age and presented many of his works to the world. He interacted with many writers and artists like Yumeji Takehisa, Ryunosuke Akutagawa, Hiroshi Kikuchi and so on. It is said that whenever they came to Nagasaki, they always visited the Nagami family.

Power spot in DOZA!

Inari Shrine, located on the rooftop of the Doza building is said to bring good fortune if one prays at the shrine. It is believed that there was a big fire near Doza-machi area in the early Meiji period and the fox god, OINARI, appeared, waved the white stick and the fire did not spread. It is also said that the fox god protected soldiers of the Doza-machi during the Russo-Japanese War. You might receive some good fortune if you pray even from the bottom of the building.

~NOSTALGIC SHOWA PERIOD~

Shianbashi and Doza in heyday of cabaret. There were hit songs written about Nagasaki which made adorable night of Nagasaki popular all over Japan.

"COOL FIVE" who sang "Nagasaki wa Kyou mo Ame datta" (It rained in Nagasaki again) debuted from Nagasaki.

Nagasaki prospered in shipbuilding industry after WW2. Doza which was a public place also prospered. There was cabaret boom that time in all over Japan and many famous cabaret pubs were also started in Nagasaki. Among them, "GINBASHA", was very popular. The band (Uchiyama Hiroshi & Cool Five) put a super hit song "Nagasaki wa Kyo mo Ame datta", also belonged to "Ginbasha".

Popular songs that made an impression to the image of Nagasaki.

- Nagasaki no Hito
- Nagasaki Monogatari
- Nagasaki no Kyou mo Ame Datta
- Nagasaki no Yoru wa Murasaki
- Nagasaki kara Fune ni Notte

Drinking alcohol at Doza was the first step to be an adult in Nagasaki. It was a city of a longing night.

~EVEN NOW AND FROM NOW ON~

Shianbashi and Doza are undoubtedly Nagasaki's most active entertainment area. These places are like a peaceful where one can drink happily and tastefully. Many people go to Doza to seek healing. The town has hidden gately since the Edo period and "after all, the night of Nagasaki is DOZA".



After getting off at Shianbashi tram stop, a unique arched gate welcomes you with statues of people from Nagasaki Yukari. There are many restaurants and shops gathered along with the main street (where cars pass by) to the narrow alley that is on a side street. It's a safe entertainment district where even women can walk in peace.

Delicious cocktail bars There are many skilled bartenders in Nagasaki. One needs to feel free to open the door to any bar that one wishes to go. You can be sure to be received with a very hearty welcome.



Stylish Italian restaurants

There aren't just Japanese and Chinese eateries in Nagasaki, but many western gourmet eateries are also housed at Nagasaki, because there was much contact with the West since ancient times.

Shianbashi and Doza: Ideal places to enjoy Nagasaki's gourmet food

Seasonal fishes There are many varieties of fish and their freshness is Nagasaki's pride.

Nagasaki beef Do try Nagasaki beef which ranked number one in the contest called "Olympic of Japanese beef" in Japan.

Whale Nagasaki prefecture has been a treasure house of whale meat since old days. This luxury food can be relished in Nagasaki.

Finding Restaurants

Eat Nagasaki

<https://eat-nagasaki.info/>



Tabelog Nagasaki

<https://tabelog.com/en/nagasaki/rstLst/?SrtT=rt>



Tripadvisor

https://www.tripadvisor.com/Restaurants-g298568-Nagasaki_Nagasaki_Prefecture_Kyushu.html



Excursion

The plenary session of Thursday afternoon will end earlier than the other days. You may be able to organize an excursion on your own. The conference venue is in the center of Nagasaki city, and is easily accessible to many tourist attractions. Here are some places to visit that are close to the venue (within 3km). You can find more information here:



https://www.discover-nagasaki.com/en/featured-to-pics/about_nagasakicity



<https://www.japan-guide.com/e/e2162.html>

Nagasaki Peace Park and Hypocenter Park (commemorating the atomic bombing)
Nagasaki Atomic Bomb Museum (open from 8:30 to 17:30)

<https://nabmuseum.jp/genbaku/>

(choose your language from the tabs in the upper-right corner)



Twenty Six Martyrs Monument (Dedicated to 26 Christians who were executed in 1597)

<https://www.japan-guide.com/e/e4417.html>

Twenty Six Martyrs Museum (located behind the monument, open from 9:00 to 17:00)

<http://www.26martyrs.com/>



Dejima (Former district reserved for Dutch traders, open from 8:00 to 21:00)

<https://nagasakidejima.jp/english/>



Chinatown: Tojin-yashiki (former Chinese settlement)

Glover Garden (including the oldest wooden Western-style building in which a Scottish merchant Thomas Glover (1838-1911) lived, open from 8:00 to 21:30)

<https://glover-garden.jp/>

(choose your language from the tabs in the upper-right corner)



Oura Church (the oldest Catholic church, designated as a national treasure and one of the constituents of the world heritage, open from 8:30 to 18:00)

<https://www.japan-guide.com/e/e4407.html>

<https://www.discover-nagasaki.com/en/sightseeing/102>



From Nagasaki station to the airport

- You can take a limousine bus to go to Nagasaki airport (domestic flights for Narita/Kansai).
- The bus station is located on the first floor of “Ken-ei bus terminal” building.
- You can buy tickets at the bus terminal, or pay 1200 yen to the bus driver when you get on the bus (they accept only cash and don't have change). You cannot reserve seats.
- Buses leave every 20 minutes. It takes about 45 minutes to reach Nagasaki airport.



You need to use pedestrian bridge to across the street.



DEJIMA
MESSE

Ken-ei bus terminal building
(photo taken on Sept. 14, 2024)



Ticket machine

English translation is shown on the board.

Touch the blue box with “Nagasaki airport one-way ticket”