

X-Box Update

06.12.2023

X-Box 2: TD31 N3 N4

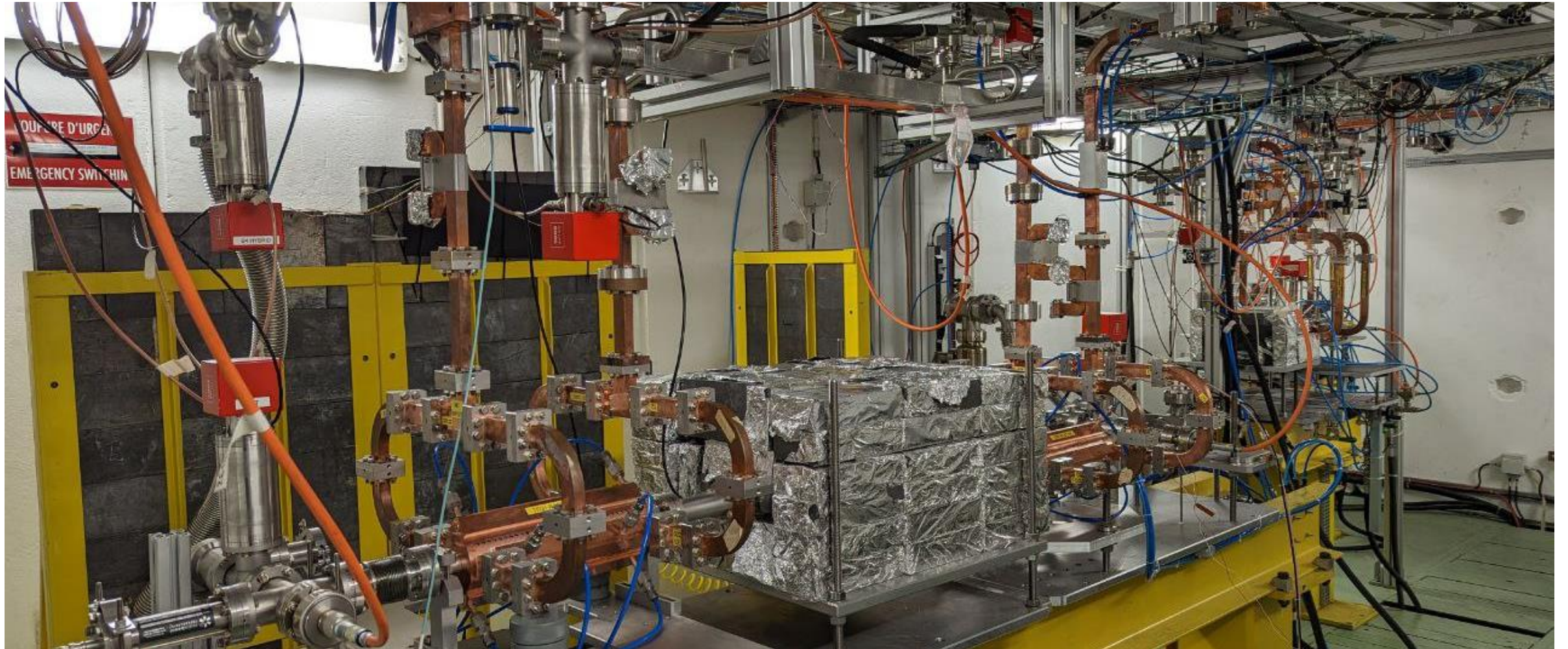

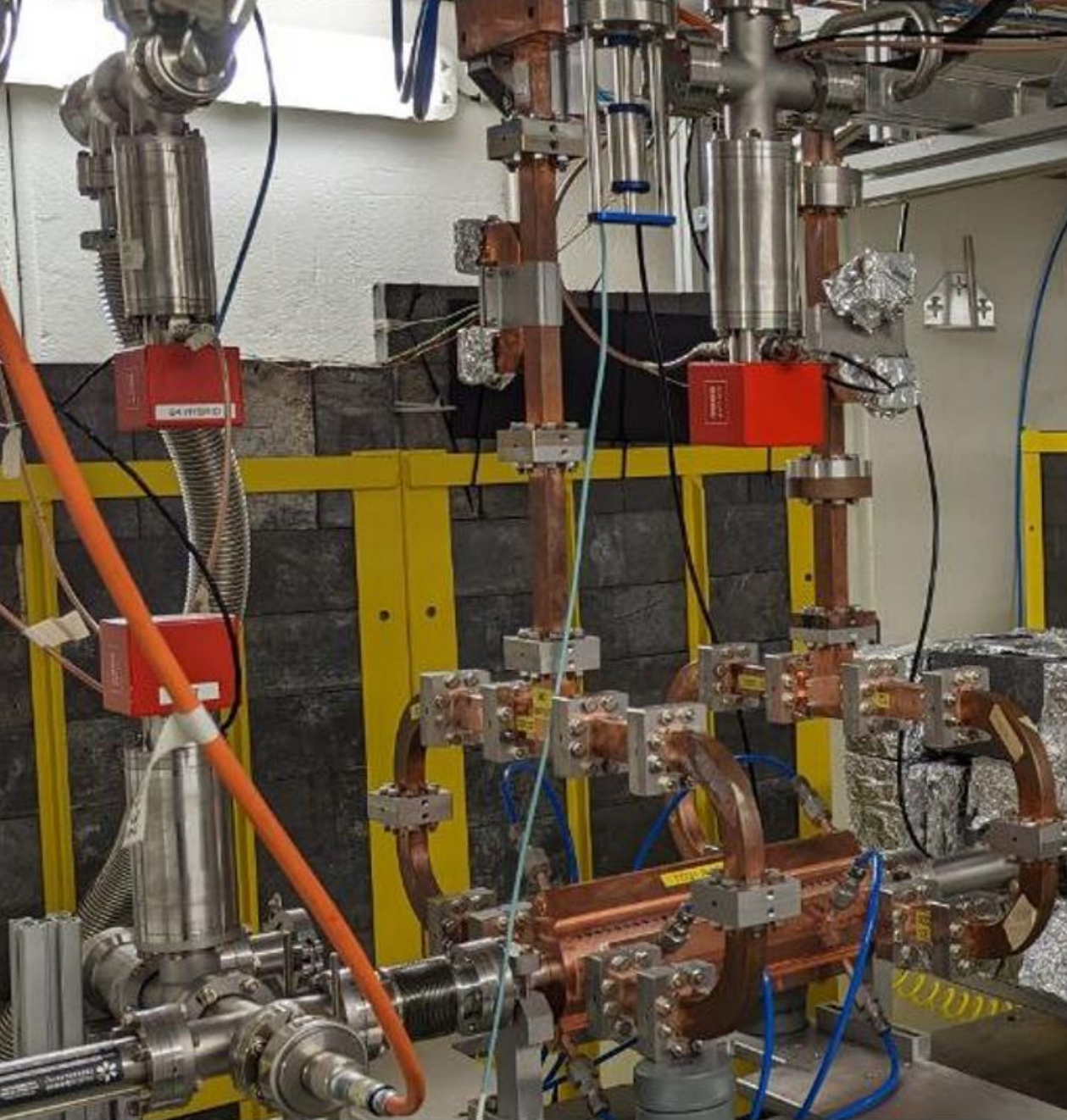

X-Box 2 TD31 N3 N4: Structure B

- Stopped 11.07.2023
- Restarted 01.12.2023
- Calibration done
- Current peak power: 30 MW

X-Box 2: TD31 N3 N4 Structure B – Peak Power

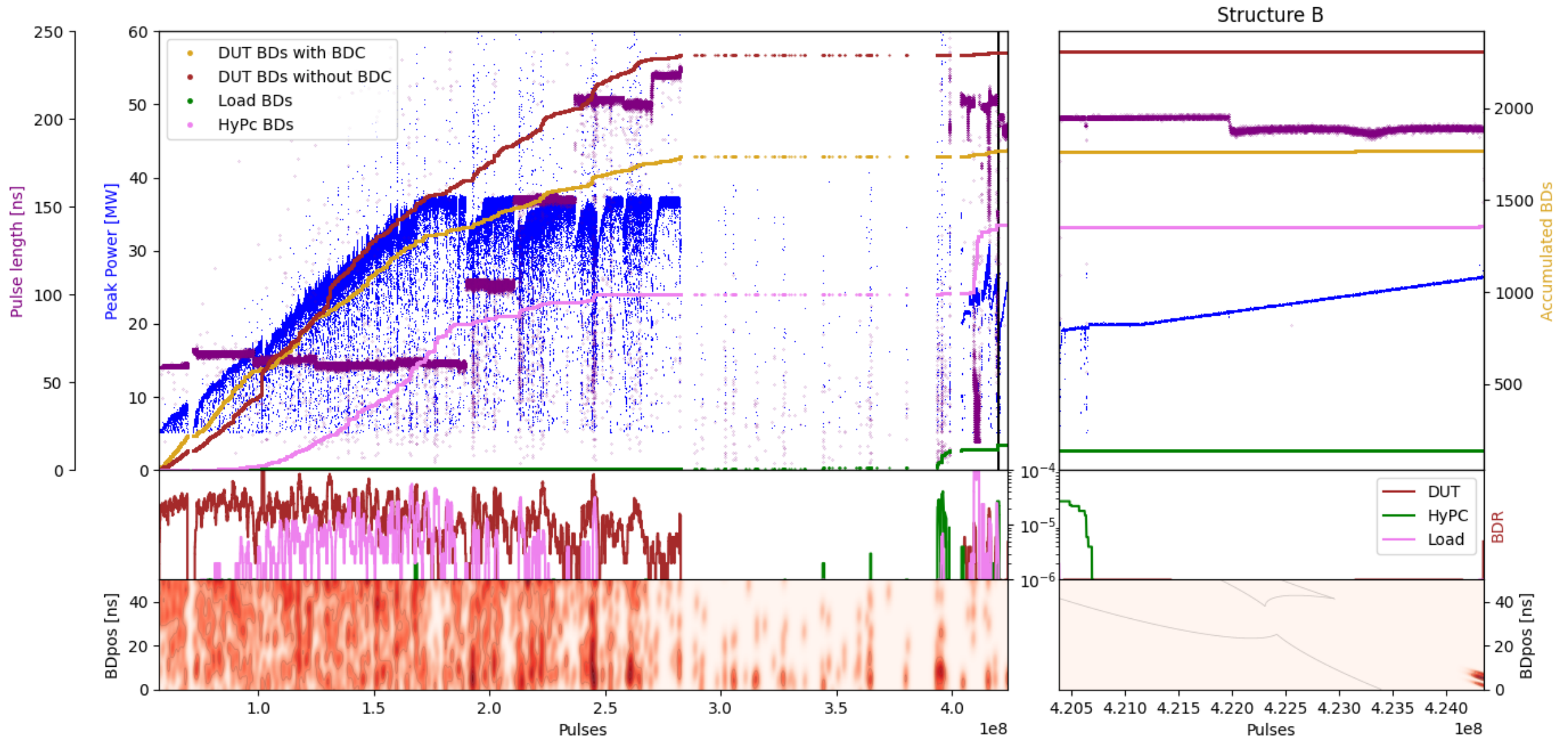

X-Box 2: TD31 N3 N4 Structure B – Gradient

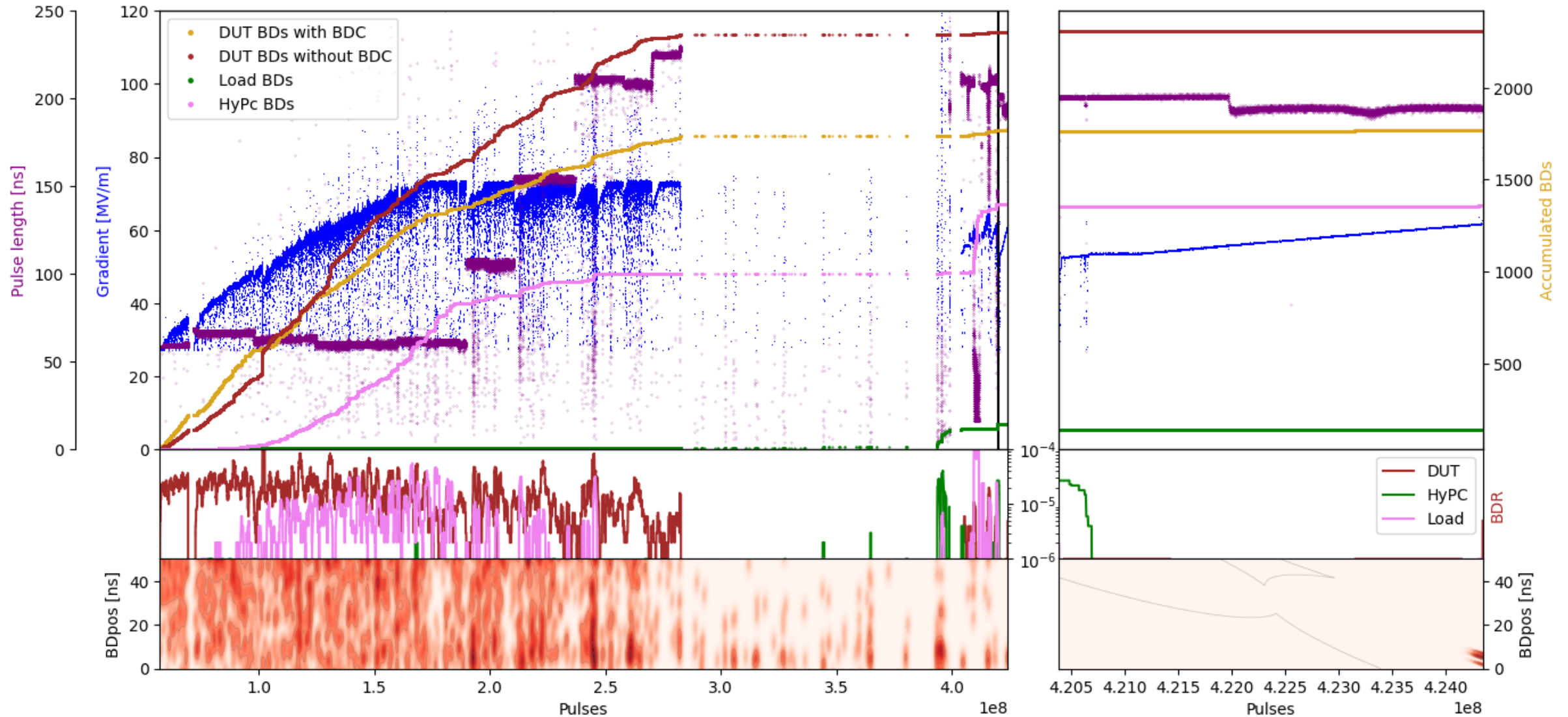

Conditioning

Short Pulse (200 ns), 7MW, BD

Long Pulse (300ns), 23MW, no BD

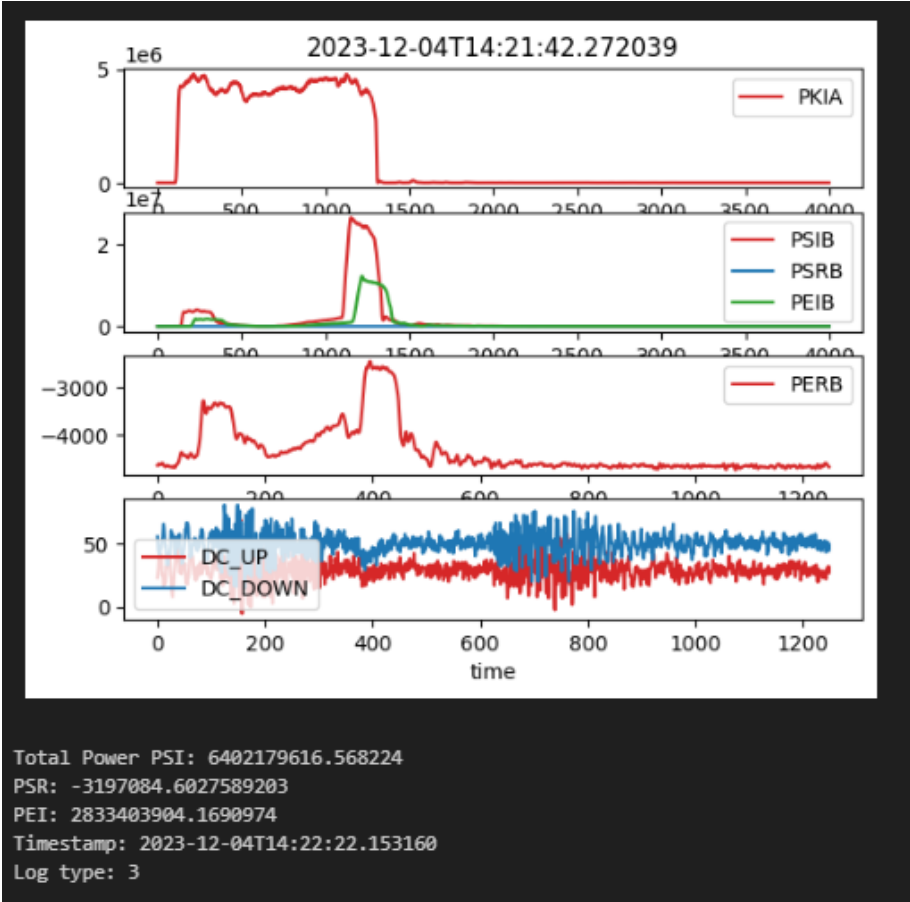
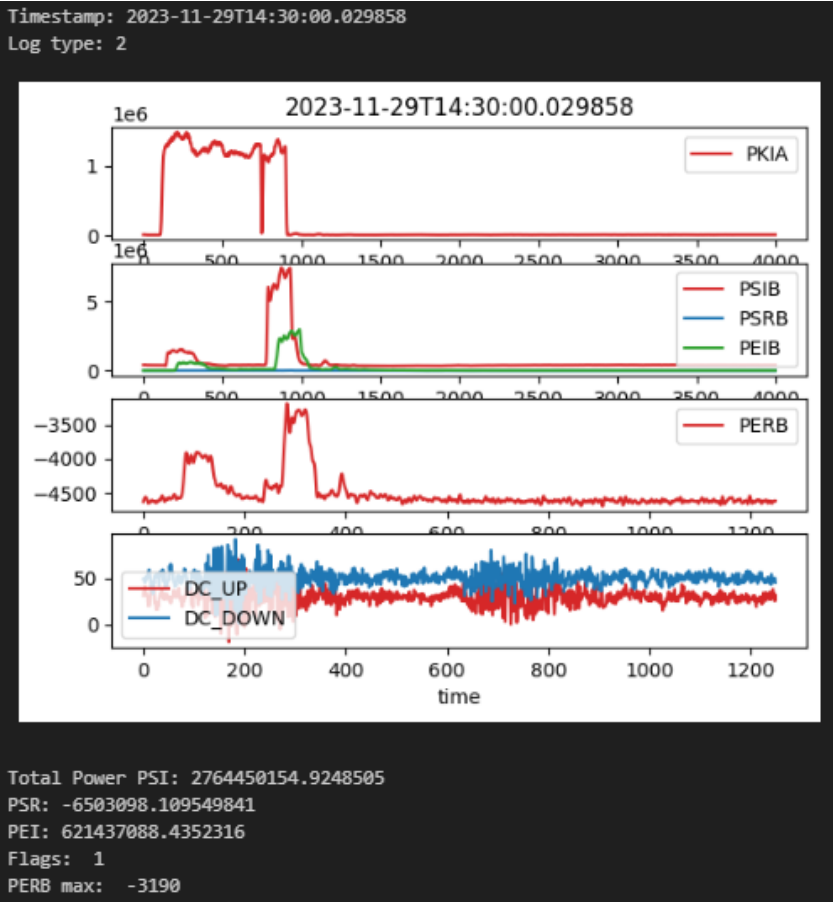



home.cern