



THE UNIVERSITY  
of EDINBURGH



The University of Manchester



University of  
Southampton



UNIVERSITY OF  
OXFORD



# RSEs and Software Sustainability

Neil Chue Hong  
Director, Software Sustainability Institute

Slides: <https://indico.cern.ch/event/1351992/>

ExaTEPP Workshop, Edinburgh  
24 January 2024



FUNDERS



# My career, so far...

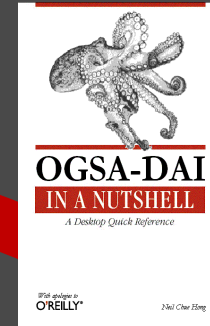
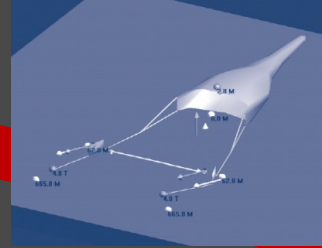
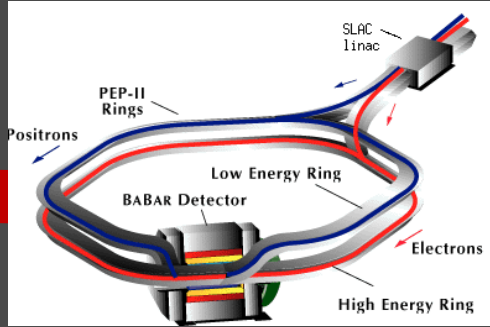

Director, Software Sustainability Institute  
Professor of Research Software Policy and Practice,  
University of Edinburgh  
Chair, ExCALIBUR Steering Committee  
Member, UKRI Advisory Group on Digital Research Infrastructure  
PI, Understanding and Nurturing an Integrated Vision for Education  
in RSE and HPC (UNIVERSE-HPC)

**BETTER  
SOFTWARE  
BETTER  
RESEARCH**

# RESEARCH SOFTWARE ENGINEER



WHAT MY FRIENDS THINK I DO



WHAT MY FAMILY THINK I DO

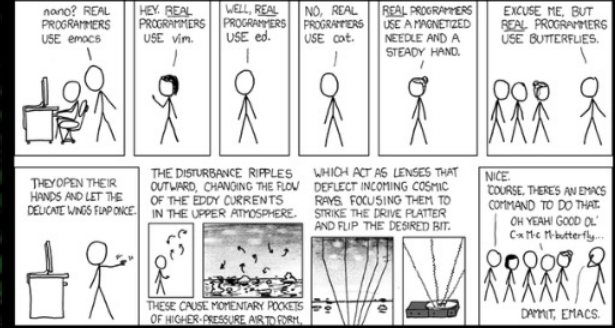

WHAT SOCIETY THINKS I DO



WHAT MY COLLABORATORS THINK I DO



WHAT I THINK I DO



WHAT I REALLY DO

## How should RTPs time be spread?

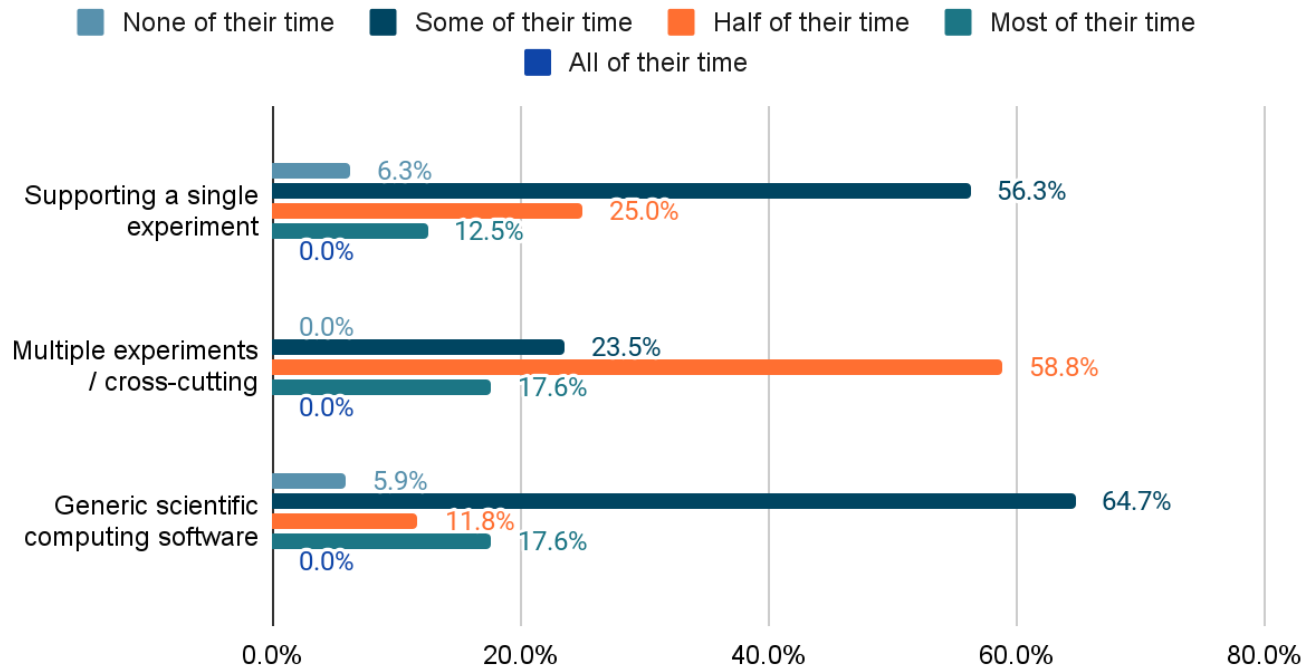

PP RTP's (including RSEs) should spend about half their time supporting multiple experiments / cross-cutting work, with the other half split between supporting a particular experiment or working on generic scientific software.

Dedicated time preferred.

## Challenges facing RSEs in PP

Strong consensus that what is required is more RSEs, but:

- Other domains, industry also needing RSEs
- Potential gaps in specialist skills because of lack of education and training
- Career paths improving but recognition can still be lacking

Who will pay for the RSE effort required, which is so often “hidden”?



# Sustainability

You keep using  
that word.



# Tariffs, Taxes and Transfers



## Tariffs

fees paid  
by users of the  
service



## Taxes

subsidies from  
local / national  
tax payers

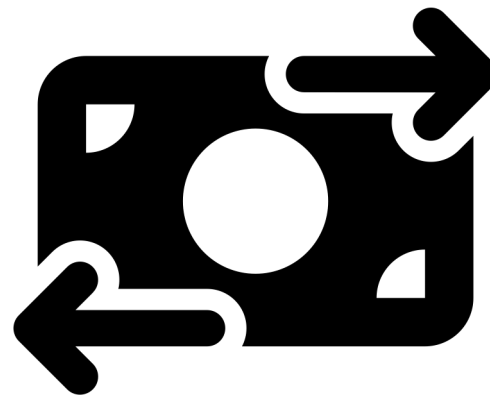

## Transfers

contributions from  
foreign donors

# Tariffs, Taxes and Transfers



## Tariffs

contributions  
from users?



## Taxes

investment from  
national research  
funders

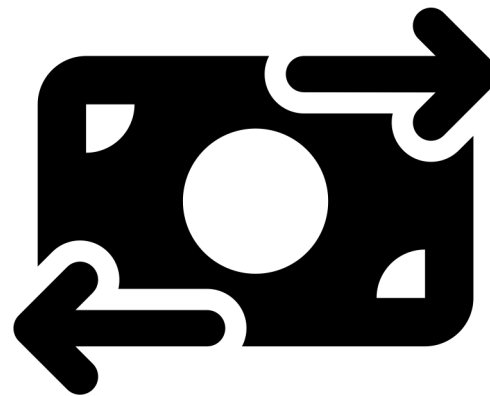

## Transfers

international  
collaboration



## Software sustainability in PP

Software typically outlives the computational hardware that it run on

- Hardware roadmaps are a different story
- Larger team sizes compared to other domains, but still relatively low bus factors
- Opportunity for integration with scientific computing ecosystems to improve sustainability

Software sustainability does not just mean continued funding – it also requires knowledge transfer and reduction of technical debt

# RSEs and software sustainability

RSEs and software sustainability are intrinsically linked

- Developing and maintaining software (obviously)
- Ensuring that skills and training needs are addressed
- Improving recognition to enable input into decision making

Ultimately, this enables / supports many other things:

- Research at larger scales / complexity
- Reducing environmental impact
- Broader impact of research

# Acknowledgements

## The SSI team/alumni:

- *Agata Dybisz*
- Aleksandra Nenadic
- *Aleksandra Pawlik*
- *Alexander Hay*
- *Ania Brown*
- Anita Banerji
- *Arno Proeme*
- Carole Goble
- Caroline Jay
- *Claire Wyatt*
- Clem Hadfield
- Dave De Roure
- Denis Barclay
- *Devasena Prasad*
- Elena Breitmoser
- Giacomo Peru
- Graeme Smith
- *Iain Emsley*
- *Ioanna Lampaki*
- *Jacalyn Laird*
- *James Graham*
- *Jenny Braidwood*
- *Johanna Walker*
- John Robinson
- Kara Moraw
- Kathleen Glass
- Kirsty Pringle

- Les Carr
- *Lucia Michielin*
- Lyndsey Ballantyne
- *Malcolm Atkinson*
- *Malcolm Illingworth*
- Mario Antonioletti
- Mark Parsons
- *Mike Jackson*
- *Olivier Philippe*
- Philly Broadbent
- *Pip Grylls*
- *Priyanka Singh*
- Rachael Ainsworth
- *Raniere Silva*
- *Rob Baxter*
- *Robert Nagy*
- *Robin Wilson*
- Sam Manghan
- Selina Aragon
- Shoaib Sufi
- Simon Hettrick
- Stephen Crouch
- *Tim Parkinson*
- *Toni Collis*
- *Plus the SSI Fellows and RSE community*

## Research software:

- Abby Cabunoc-Reyes
- Arfon Smith
- Carlos Martinez
- Dan Katz
- Heather Piowowar
- James Hetherington
- James Howison
- Jeff Carver
- Jennifer Schopf
- Kaitlin Thaney
- Karthik Ram
- Kirstie Whittaker
- Martin Fenner
- Michelle Barker
- Shelley Stall
- Stephan Druskat
- Victoria Stodden
- Von Welch
- *WSSSPE community*
- *ReSA and FAIR4RS*

## The Carpentries

- Greg Wilson
- Tracy Teal
- Kari Jordan
- *Instructor Community*

## Software Preservation

- Daina Bouquin
- Digital Preservation Coalition
- Software Preservation Network

Supported by the UK Research Councils through grants EP/H043160/1, EP/N006410/1 and EP/S021779/1.

Additional project funding received from Jisc, Horizon Europe, UKRI ExCALIBUR, NERC Short Courses, UKRI DaSH.



**Questions?**