



HSE
Occupational Health & Safety
and Environmental Protection unit

Safety at CERN

Summer Student Induction 2024

HSE-OHS

June 2024



Key messages from the video?

Respect Safety signs and Safety Rules



“Your Safety is our business”

Unjustified access by non-authorized personnel will be subject to investigations, and disciplinary action per CERN Staff Rules and Regulations

Key messages from the video?



Cycling at CERN

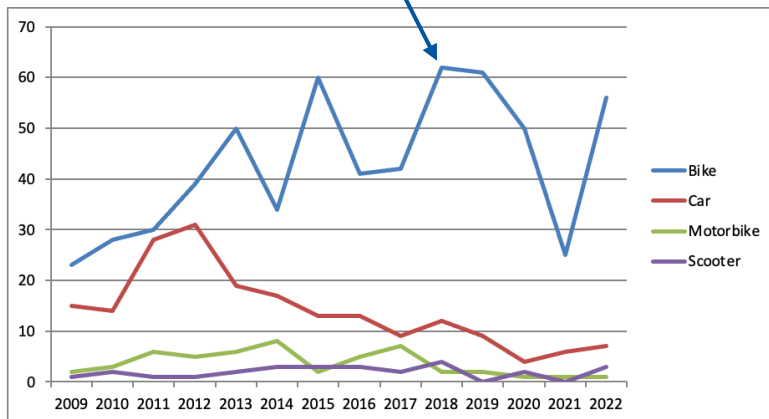

Respect Safety signs and Safety Rules

Be aware / be prepared to handle unforeseen circumstances

'Bike Riding' e-learning required
<https://lms.cern.ch/>

- Required equip. on bikes
- Important Safety tips



Helmet !!

*Let's protect the brain
of the future Nobel
Prize winner in
Physics*



Source: thewashcycle.com

Key messages from the video?

“Safety is a shared responsibility of all of us, not someone else’s job”
F. Gianotti,
CERN Director General

Respect Safety signs and Safety Rules

Be aware / be prepared to handle unforeseen circumstances

Discuss with Supervisor & colleagues

Safety starts with me!
Together we all contribute to ensure CERN is a safe place to work.



Think safe. Work safe. Move safe. Be safe.
Safety Always

- Supervisor



What courses to take...
What access I need...
What PPE I need...

- TSO

BUILDING N°: 192
Territorial Safety Officer
T. Jones Dep.: TE
Tel / GSM: 74711

What specific risks are in my Bldg. ?
SOS / Safety Officers Support

- First Aider

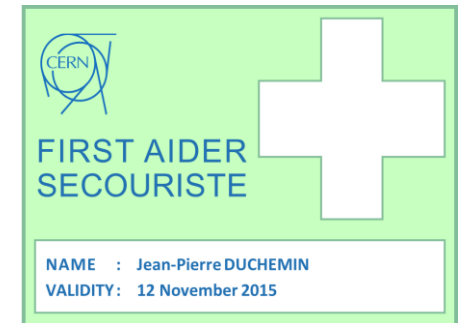

Locate the nearest First Aider



Key message from the video?

**Think Safe,
Work Safe
... Be Safe**

Respect Safety signs and Safety Rules

Be aware / be prepared to handle unforeseen circumstances

Discuss with Supervisor & colleagues

s

a

f

e

**YOU ARE THE
KEY.....**



TO YOUR SAFETY



In case of emergency:

FIRE/FEU

74444

ACCIDENT

+41 22 76 74444

← Only for CERN phones (landline / GSM)

← **Any phone !**



CERN Safety Policy



THE CERN SAFETY POLICY

Each person [...] shall actively contribute to the implementation of the CERN Safety Policy through

- exemplary conduct and [...]
- compliance with CERN Safety Rules [...]
- actively seeking information to minimise risks,
- avoiding dangerous situations for herself/himself and [...]
- exercising the responsibilities assigned to her/him safely.

<https://hse.cern/content/safety-policy>

<https://cern.ch/safety-rules>

HSE Unit

Occupational Health & Safety and Environmental Protection Unit

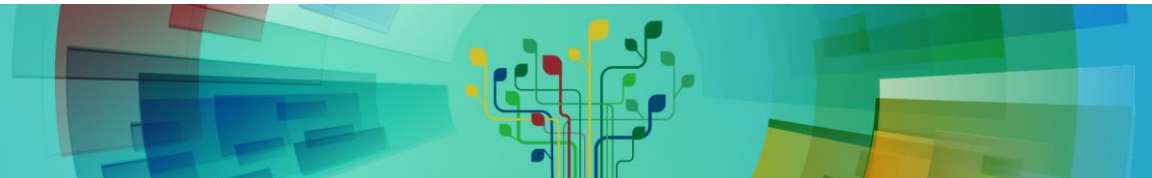



Safety Engineering
Safety Advice
Safety Inspections
Medical Service



Occupational Health & Safety
Santé au travail & Sécurité

Transversal services
Services transversaux



Research & Design Studies
Operational Radiation Protection
Personal Dosimetry
Radioactive Waste
Radiation Monitoring



Radiation Protection
Radioprotection

Legal Support & Communication

Administrative services



Ambulance
Prevention
Intervention
Drill

 **74444**
+41 22 767 4444



Fire & Rescue Service
Service Secours & Feu

Safety Training

Computing support



Air, Water, Soil
Waste, Energy
Management
Monitoring & Reporting
Awareness



Environmental Protection
Protection environnementale

Special projects and services



CERN Map

Meyrin site

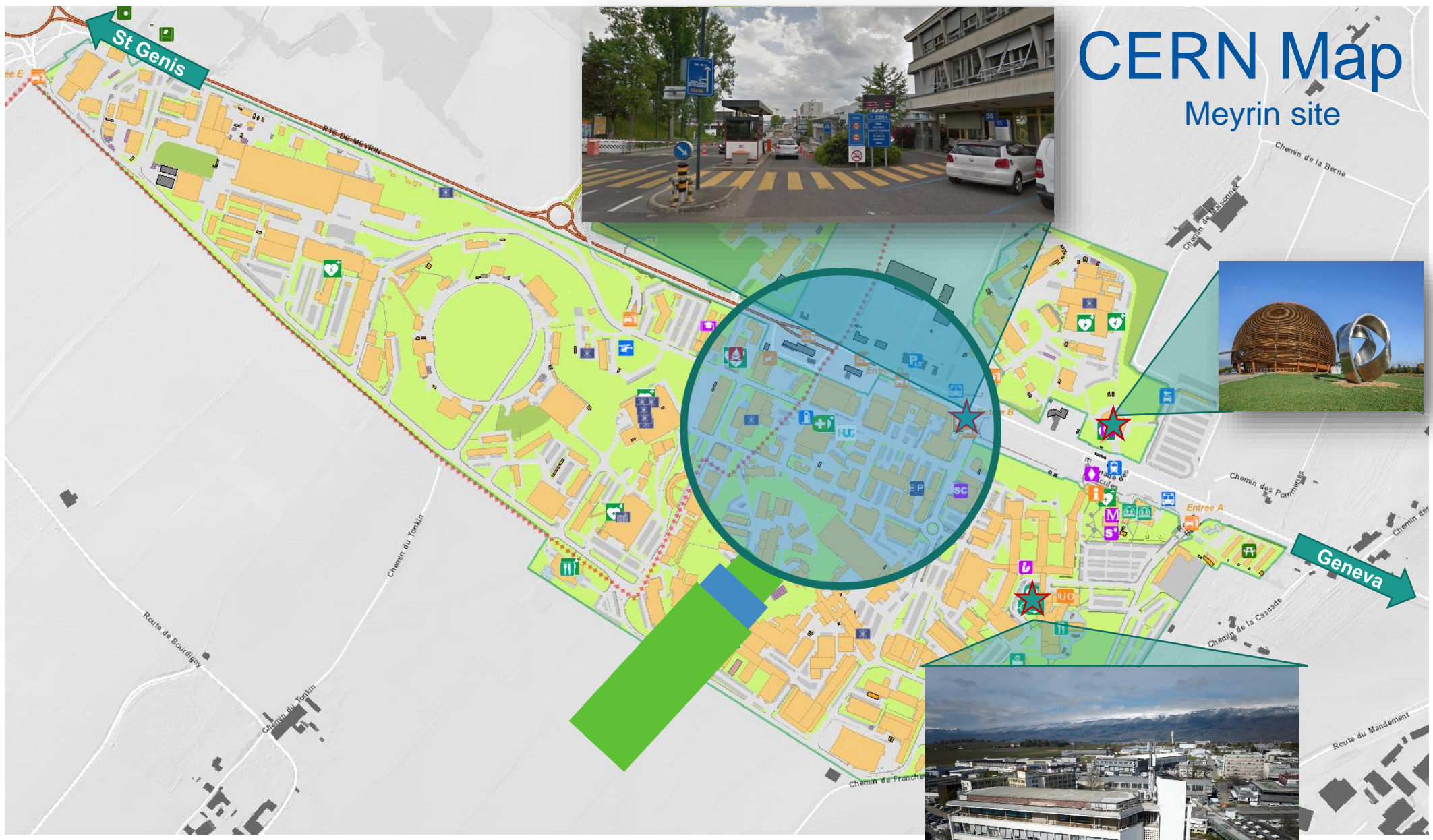

CERN Map

Bldg. 57 – Medical Service

Meyrin site

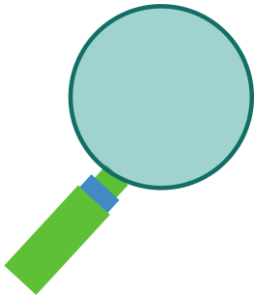

FIRE/FEU
74444
ACCIDENT
+41 22 76 74444

Bldg. 65 – CERN Fire and Rescue service



The CERN Medical Service & Infirmary

You can see a CERN **nurse** any time

Our **psychologists** also available by appointment



If you need primary care, advice or support *We are here for you!*

Building 57

Monday – Friday
8.00 - 12.30 | 13.30 - 17.00



Ground floor

- Infirmary

1st floor

- Psychologists
- Occupational Health Medicine

website



Health Support



In case of emergency at CERN

+41 22 76 74444

Outside CERN call 112 or

In FR call 15

In CH call 144



[Find a doctor](#)



Mental health support



Useful information?

CERN Campus App

CERN Campus services in your pocket
Les Services du Campus du CERN dans votre poche



I give my blood at CERN.



World Health Organization

An app to check your hearing.

Download the app

#hearWHO

- ▶ Restaurants
Restaurants
- ▶ Map
Plan
- ▶ Phonebook
Annuaire
- ▶ News
Actualités
- ▶ Emergencies
Urgences
- ⋮

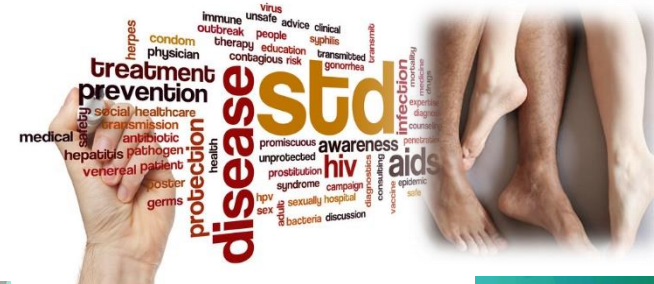

Comming soon...

A meeting with the psychologists :

- Tuesday **June 18th at 9 am – building 13/2-005**
[Mental health discussion \(June 18, 2024\) · Indico \(cern.ch\)](#)
- Tuesday **July 16th at 2 pm – building 2/R-030**
[Mental health discussion \(July 16, 2024\) · Indico \(cern.ch\)](#)

Primary Safety contacts

Safety starts with me!

Together we all contribute to ensure CERN is a safe place to work.



Think safe. Work safe. Move safe. Be safe.

Safety Always



CERN | HSE
Occupational Health & Safety
and Environmental Protection unit

First Aider

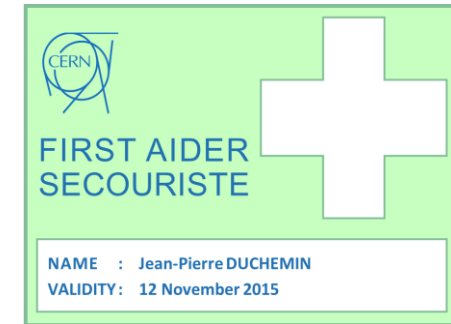

Locate the nearest First Aider

TSO

BUILDING N°: 192 _ _

Territorial Safety Officer

T. Jones _ Dep.: TE _ _

Tel / GSM: 74711 _ _ _ _

What specific risks are in my Bldg. ?

SOS / Safety Officers Support



Safety starts with us!



My contribution to Safety



Essential rules for my personal safety



I stop,
I think,
I act.



I don't know,
I don't touch.



I stay alert and
check my
surroundings.



I respect
access
restrictions.

*"Safety is our highest priority at CERN,
and the foundation on which our success is built."*

Fabiola Gianotti
Director-General of CERN



Fabiola Gianotti
CERN Director General

Thank you for your attention
Stay Safe and Enjoy!!



