

X-Box Summary

20.03.2024

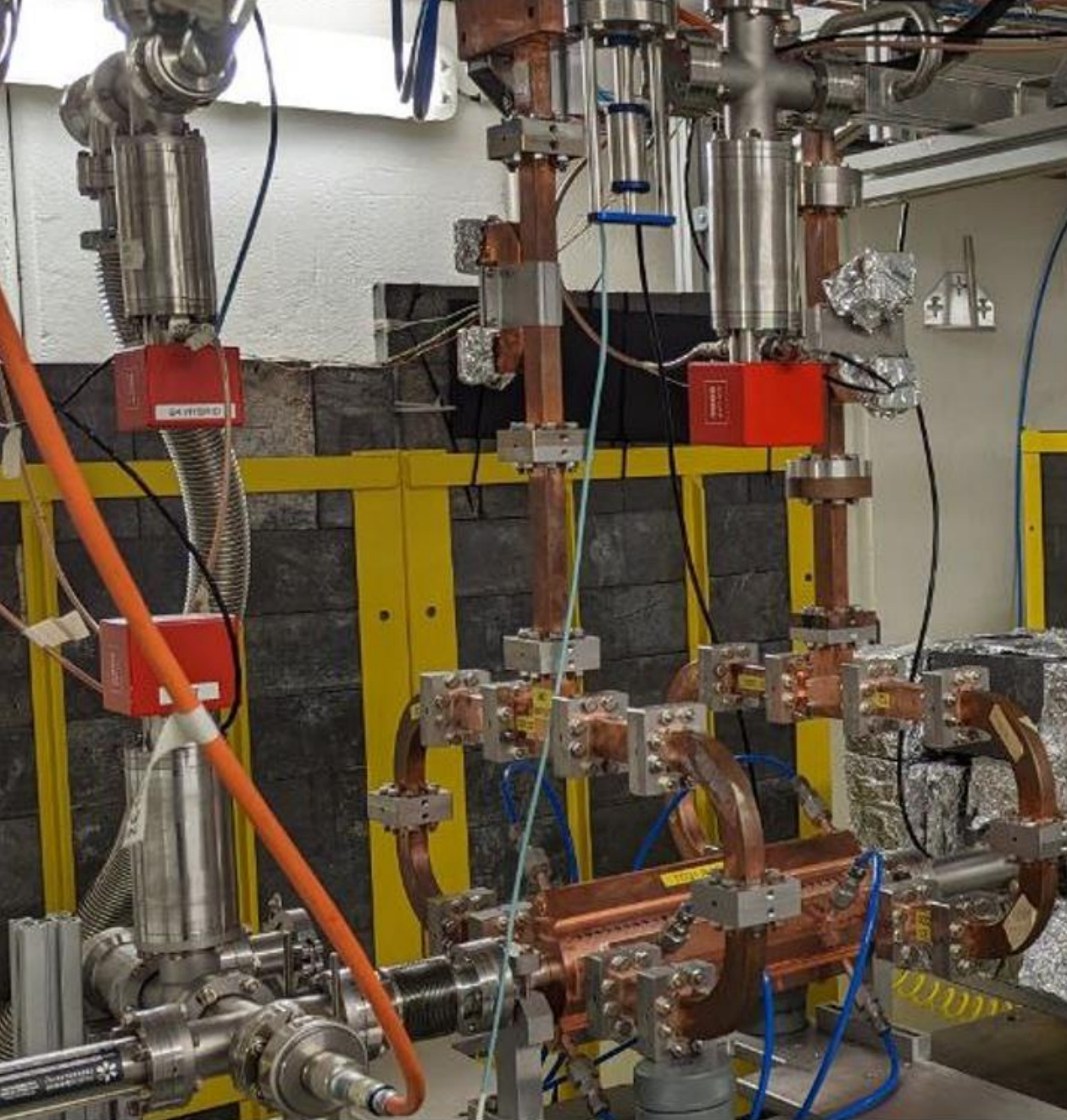

X-Box 2 TD31 N3 N4: Structure B

- **Restarted 26.01.2024**
- 100:1 ratio, all power to Structure B
- Starting power ~25 MW
- Pulse width 50ns
- **No operation until before Easter**
 - Scandinova modulators yearly maintenance
 - Switch unit broken – solved
 - Chiller connected to Structure B broken - solved
- **Last week stopped**
 - Water station maintenance

X-Box 2: Reminder on BD classification

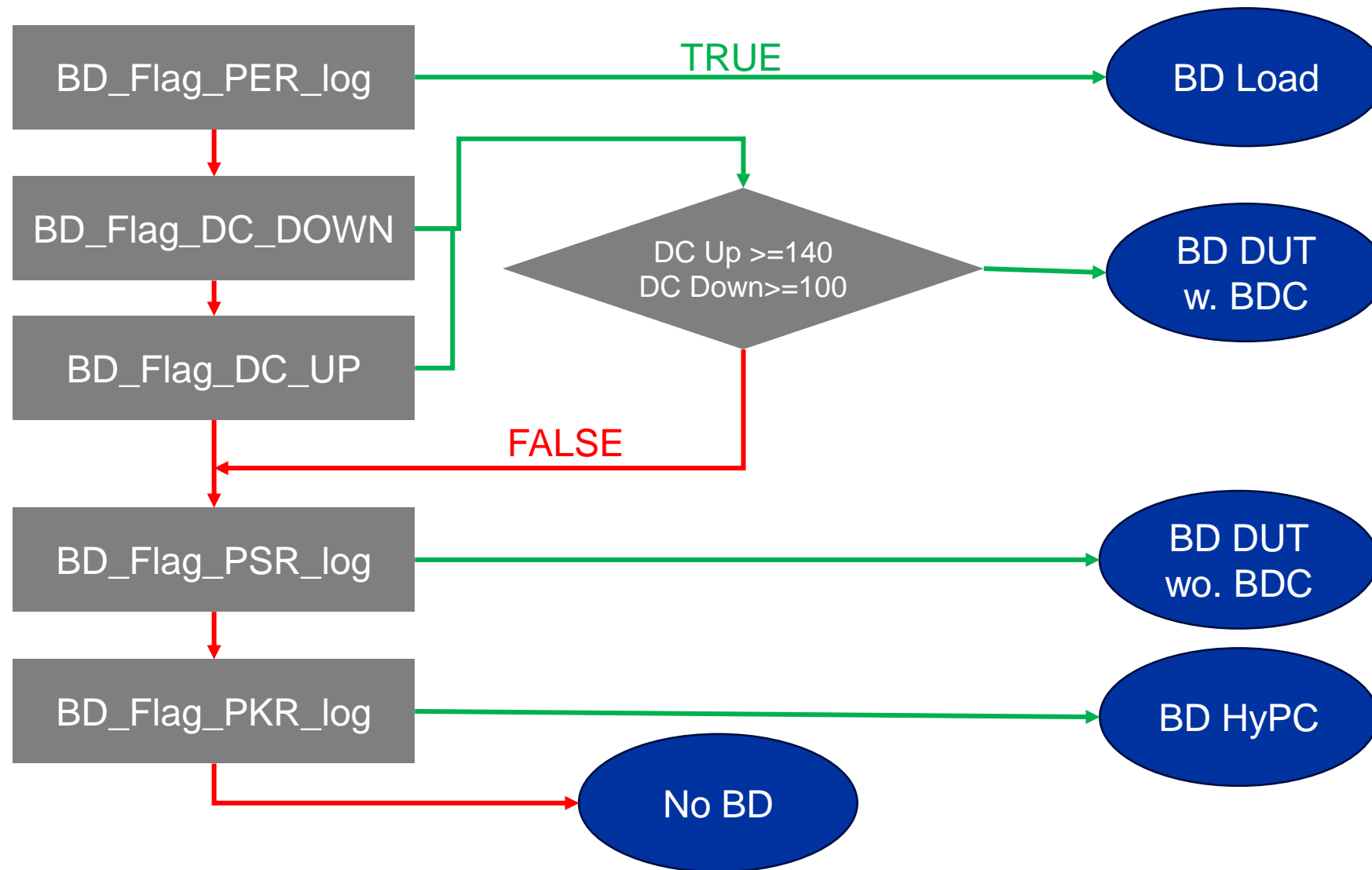

X-Box 2: TD31 N3 N4 Structure B – Peak Power

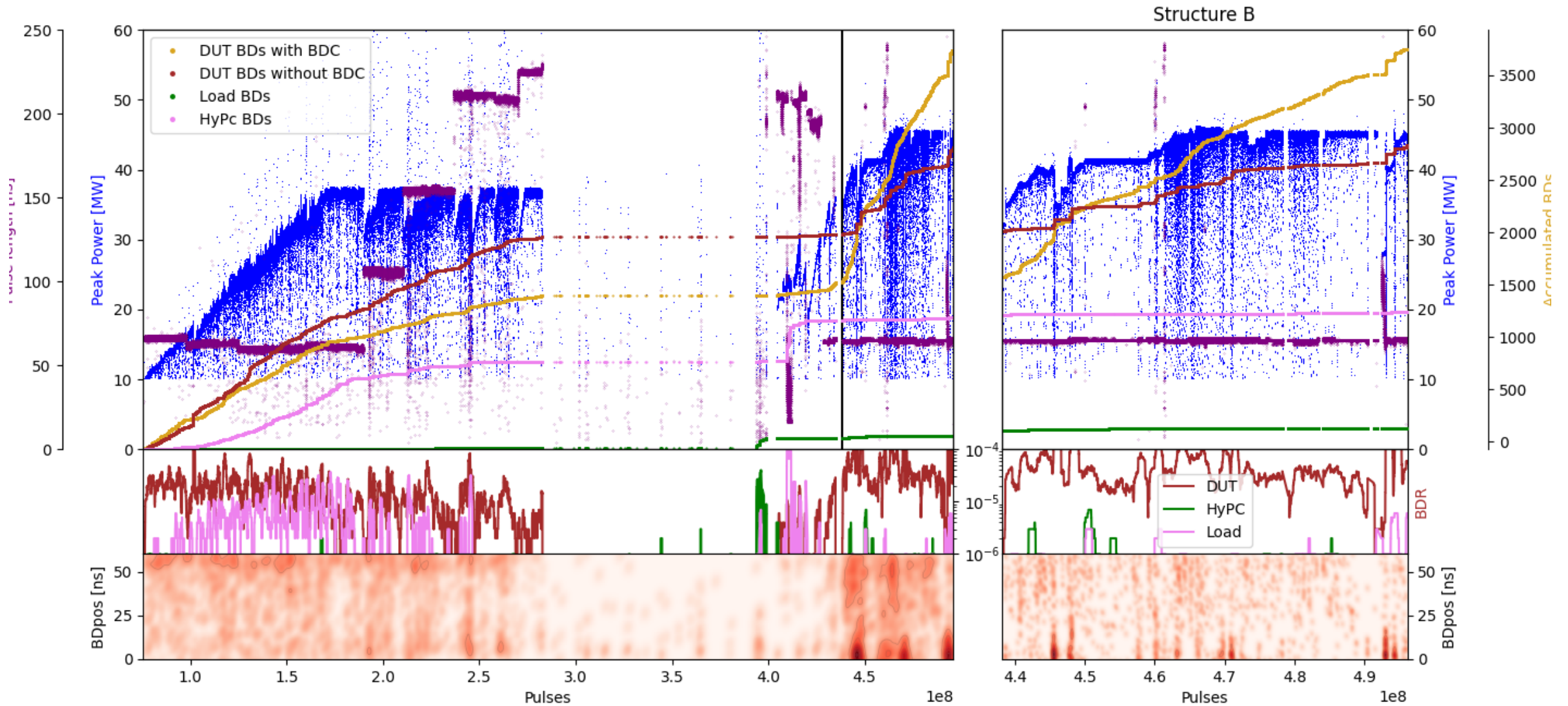

X-Box 2: TD31 N3 N4 Structure B – Gradient

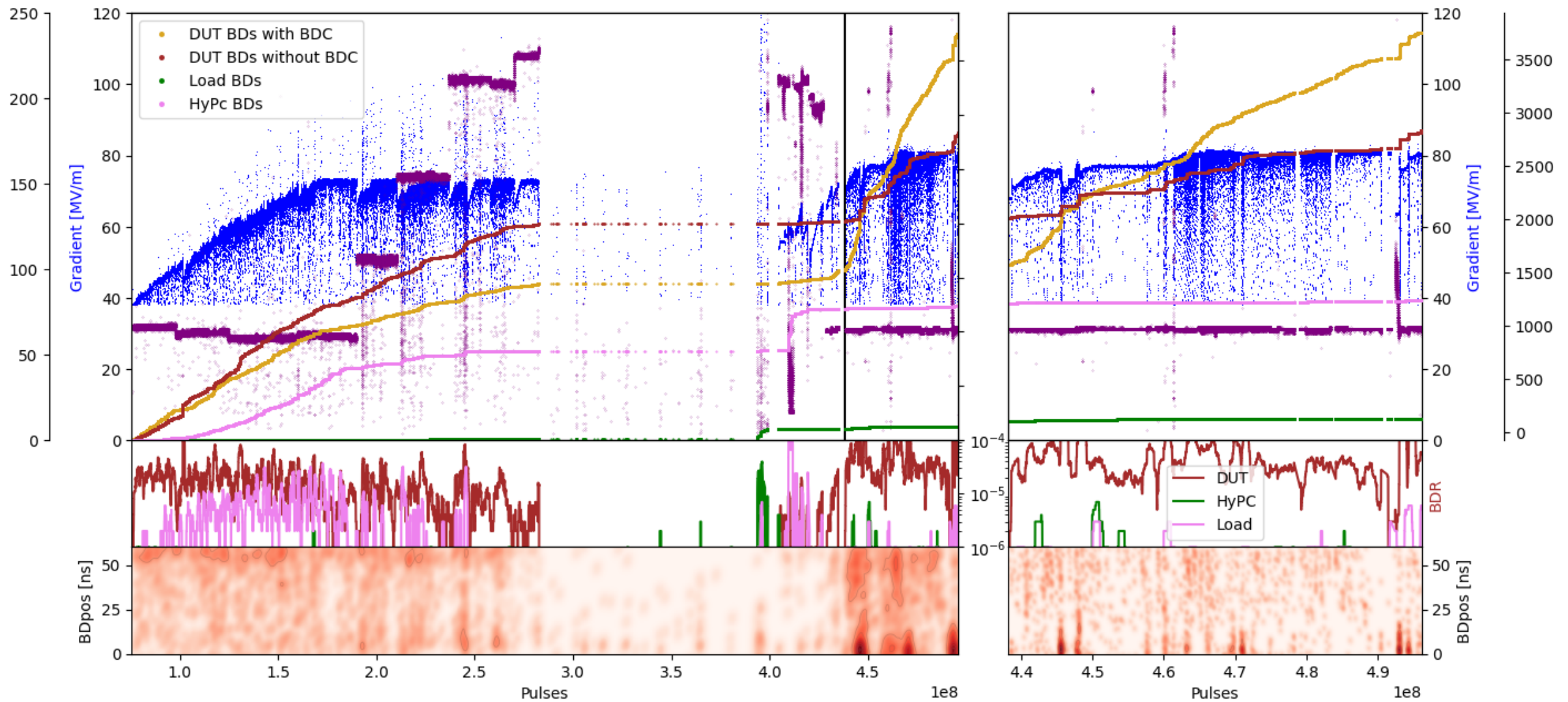

X-Box 2: 5 Apr 2024 Pulse 496283877

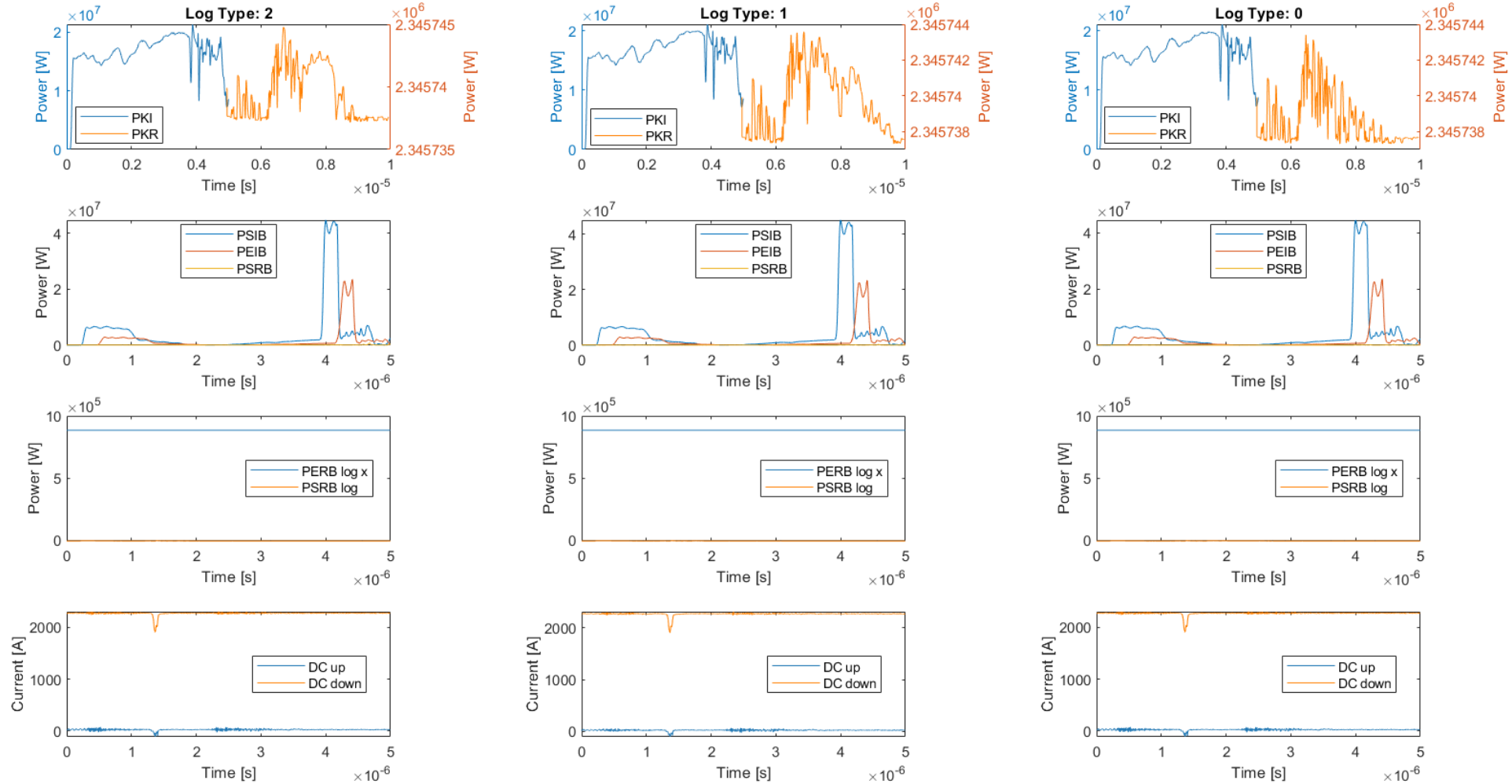

X-Box 2: 5 Apr 2024 Pulse 496484173

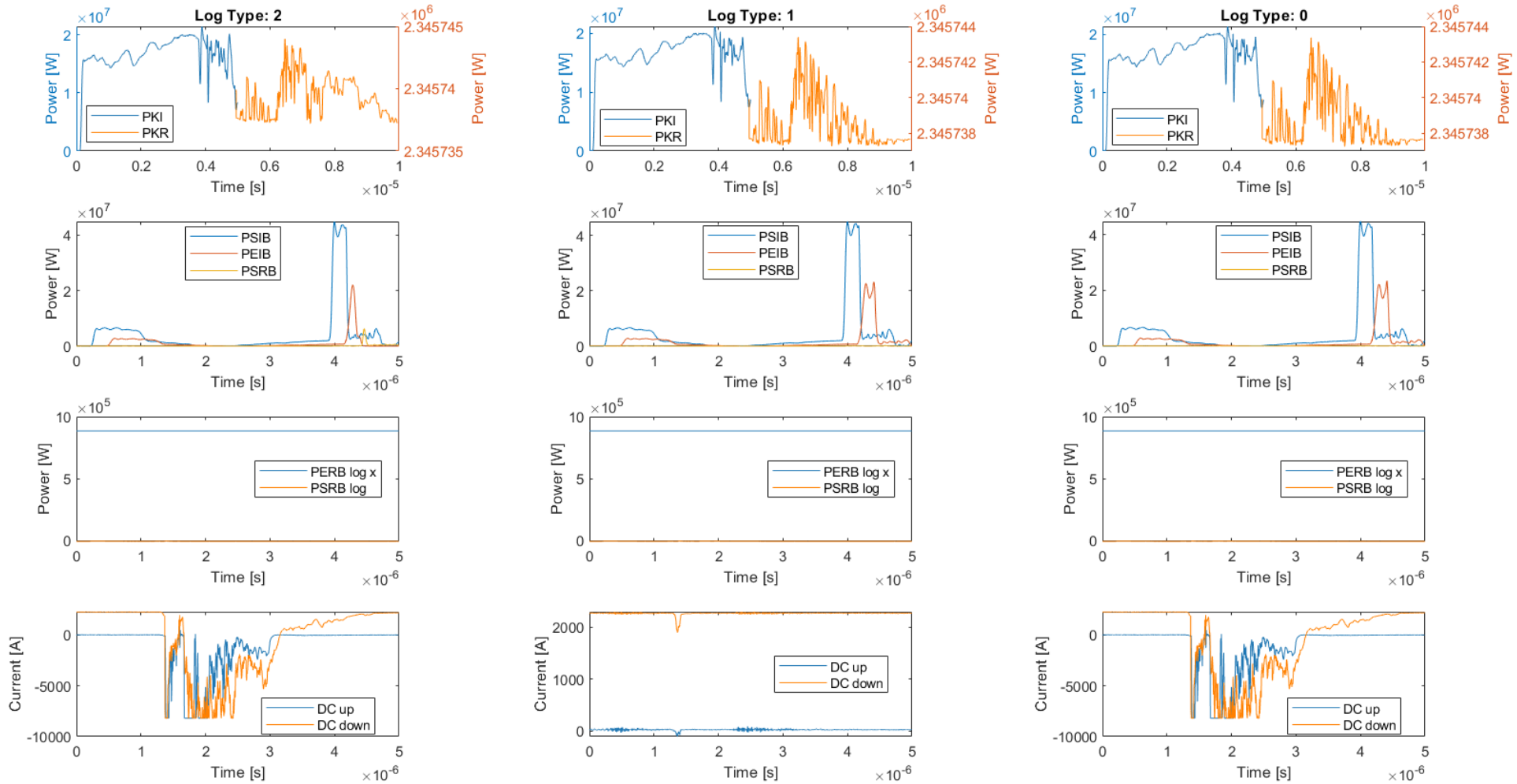

X-Box 2: 6 Apr 2024 Pulse 497123120

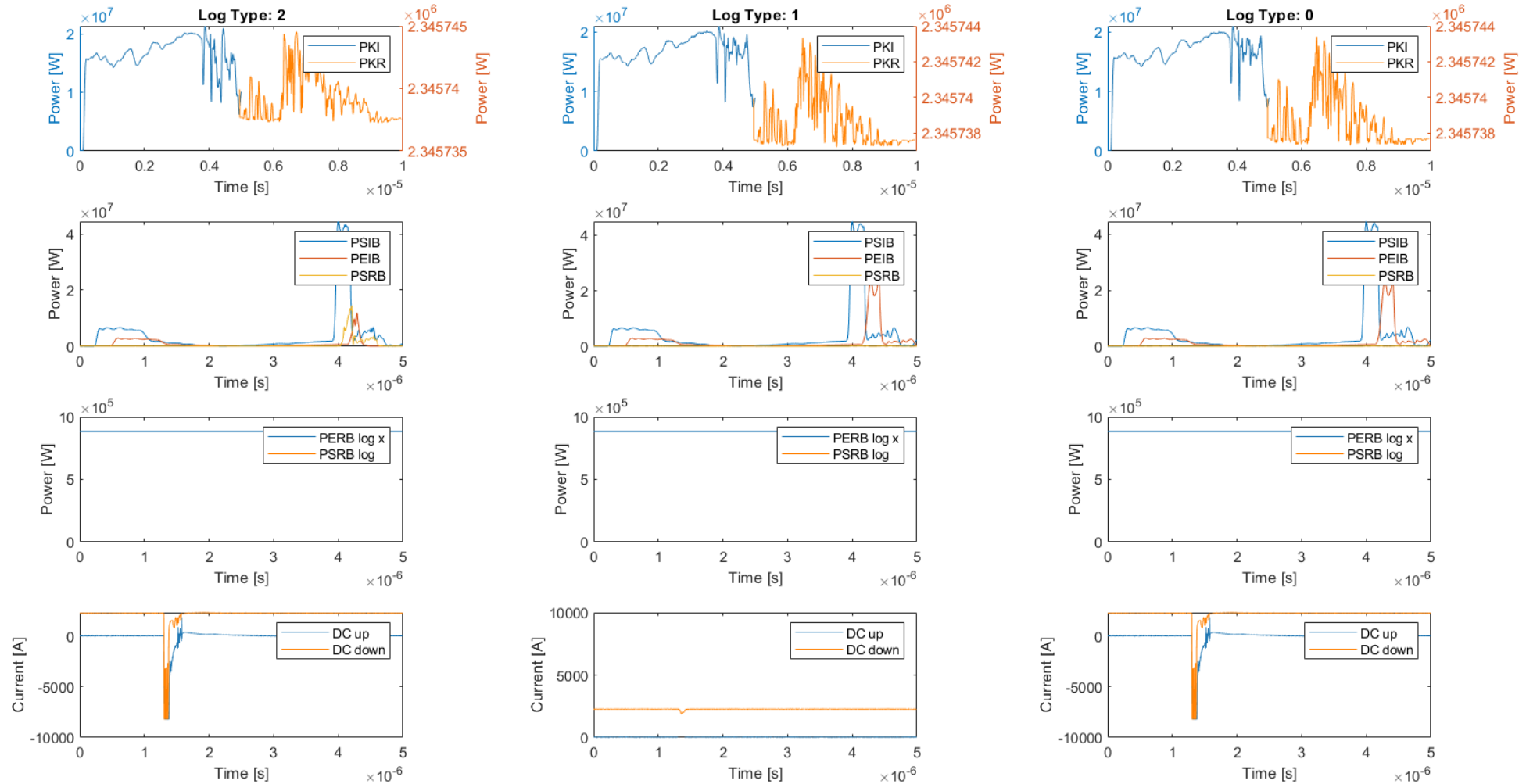

X-Box 2: 7 Apr 2024 Pulse 498194338

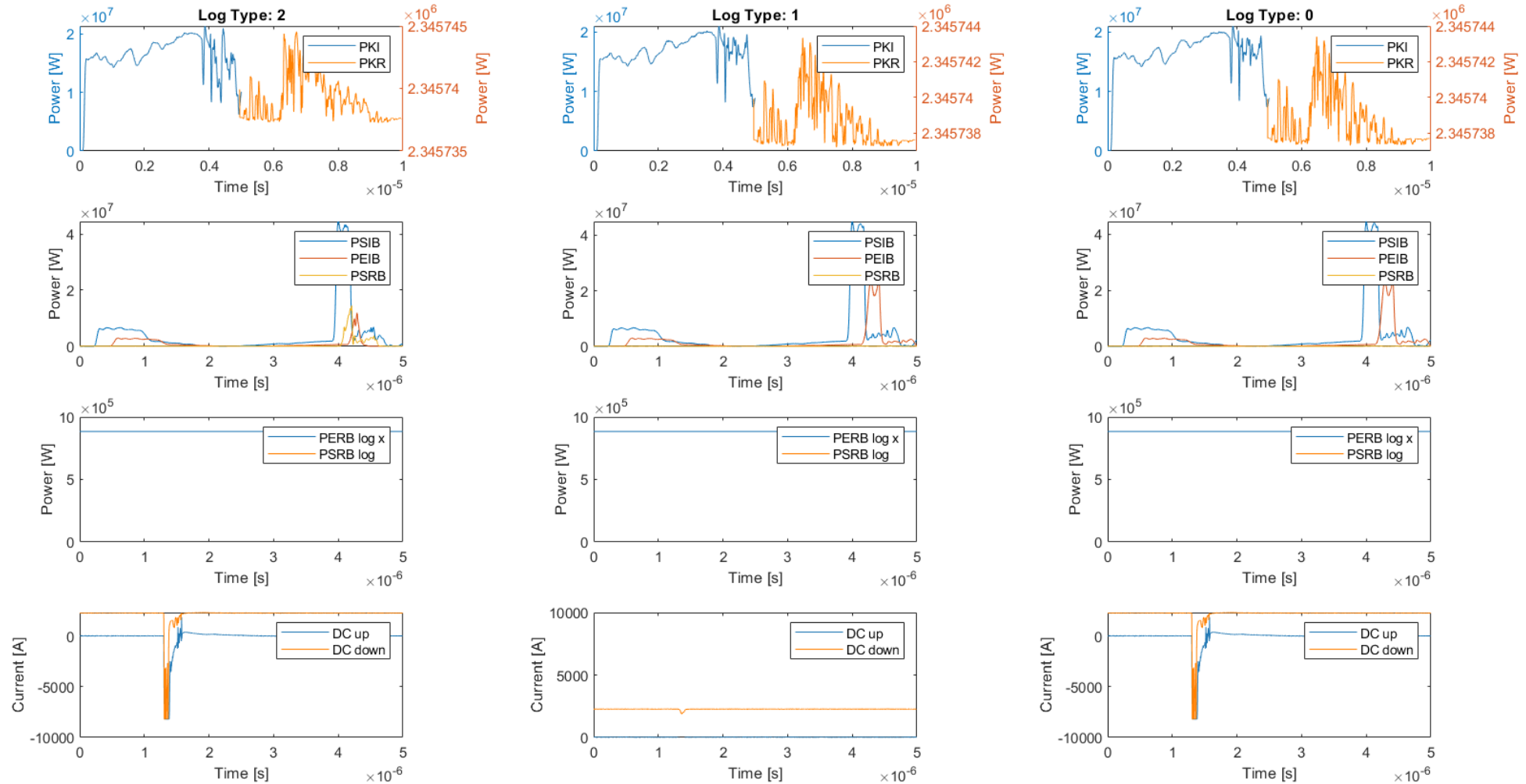

X-Box 2: 7 Apr 2024 Pulse 498204269

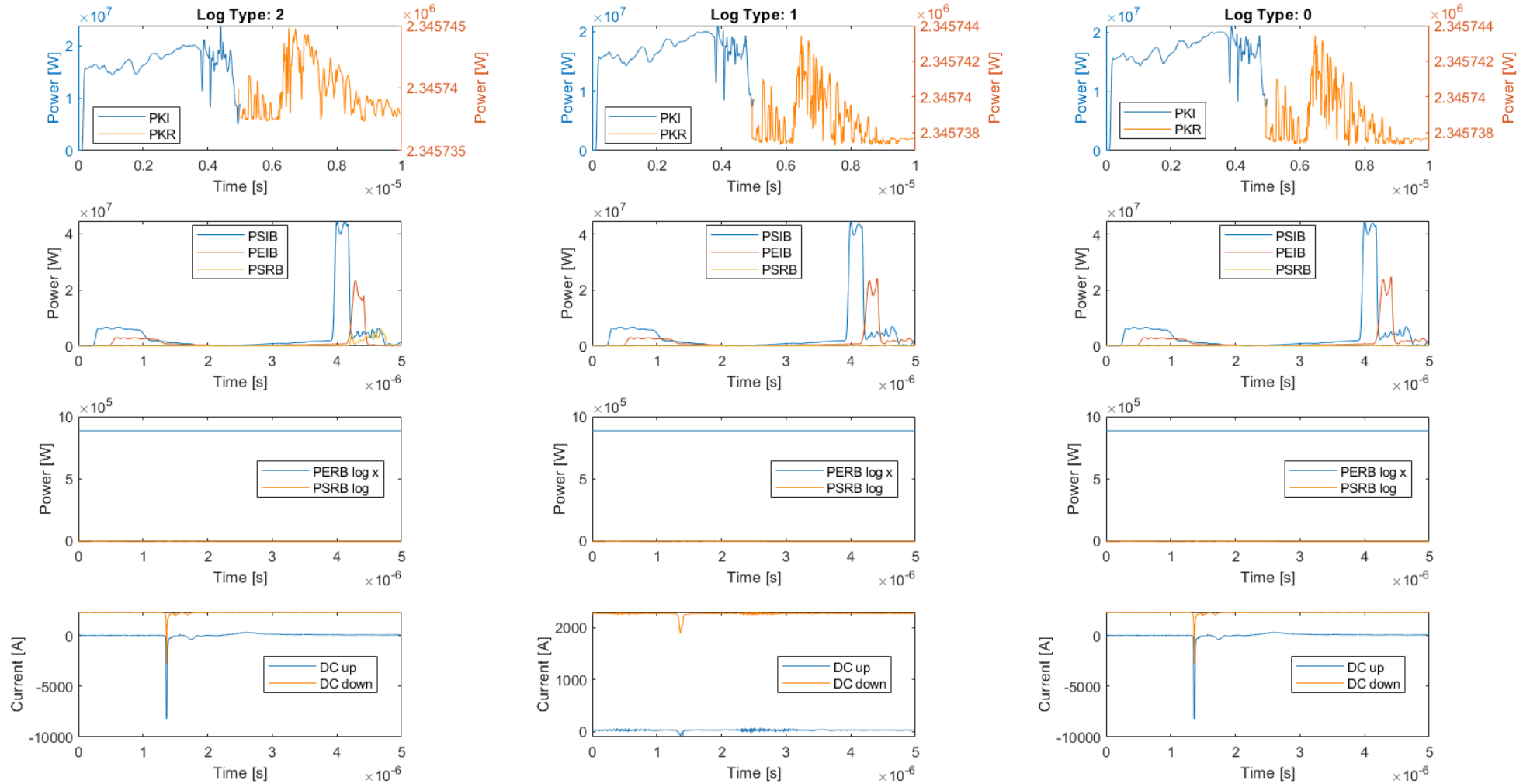



home.cern