



**PS Booster**

# **BTY Line – Removal of the rack**

**D. del Álamo – EN-ACE-INT**

ICL 08-05-2024

# Rack position

**Reminder**



# Rack position

**Reminder**

BTM - BTM captured on 2023-01-16 by EN-ACE-CL  
Please note that the situation may have changed since the picture was taken

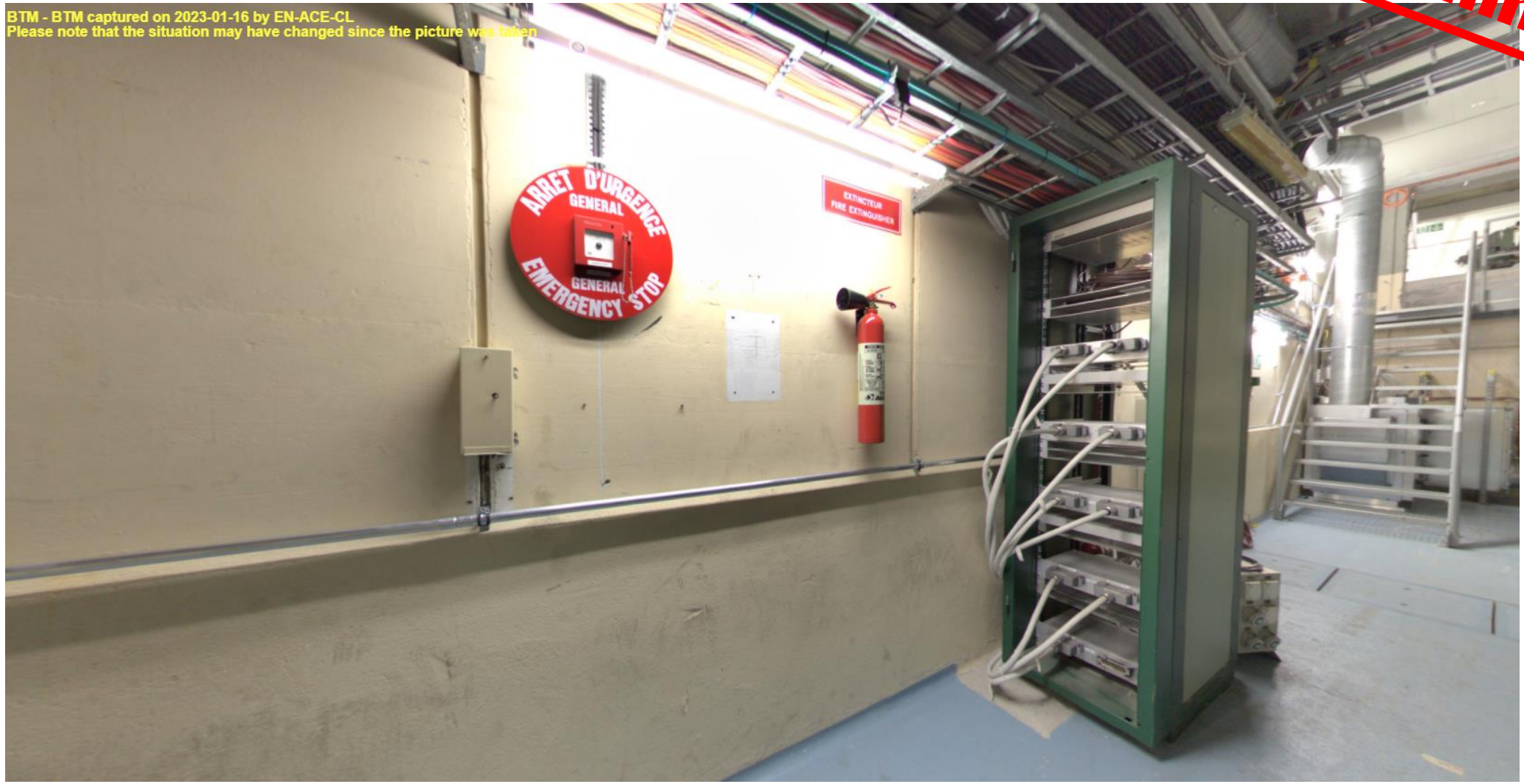

# Rack position

**Reminder**

BTM - BTM captured on 2023-01-16 by EN-ACE-CL  
Please note that the situation may have changed since the picture was taken



# Rack position

**Reminder**

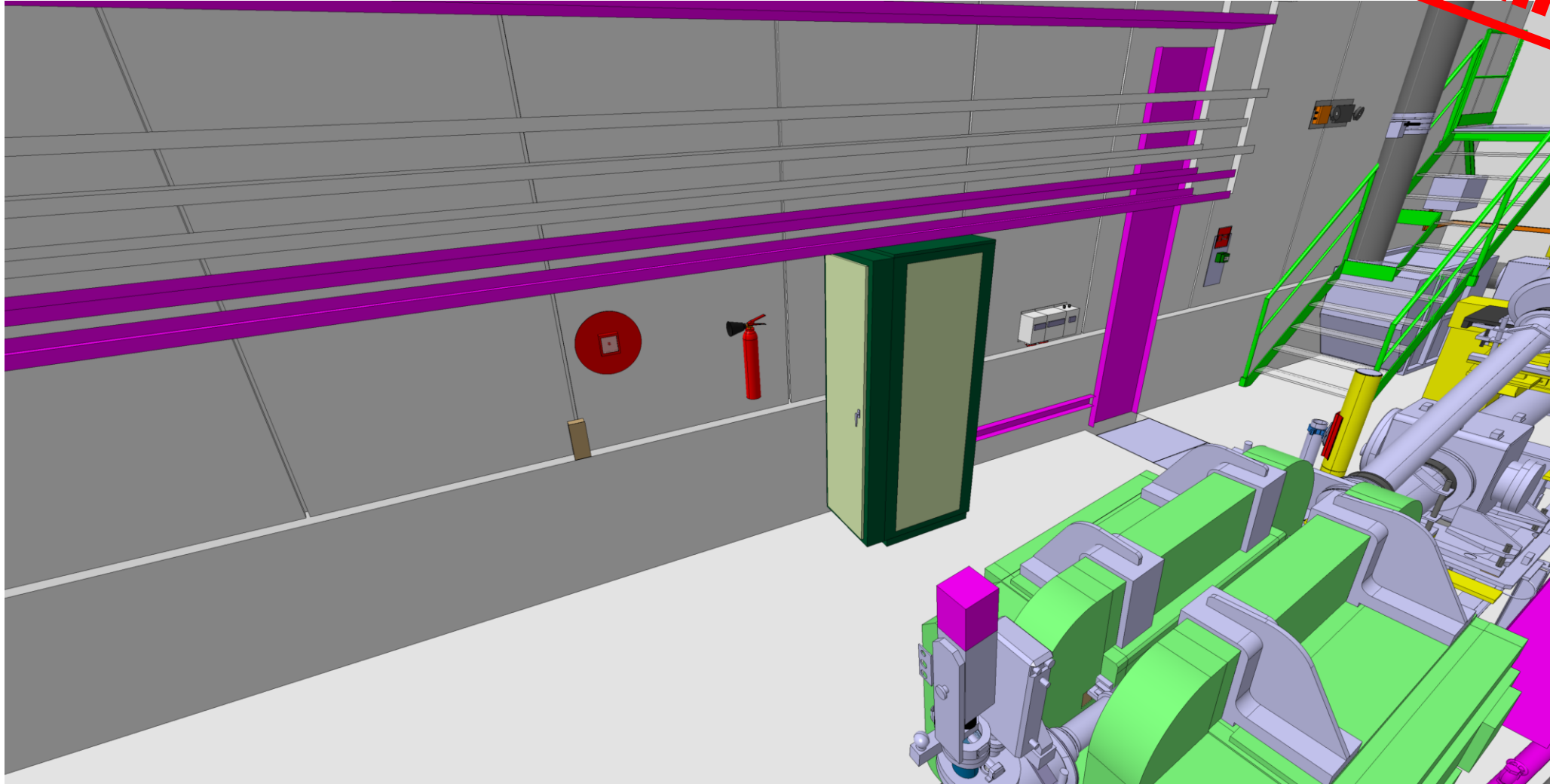

# Rack position

**Reminder**

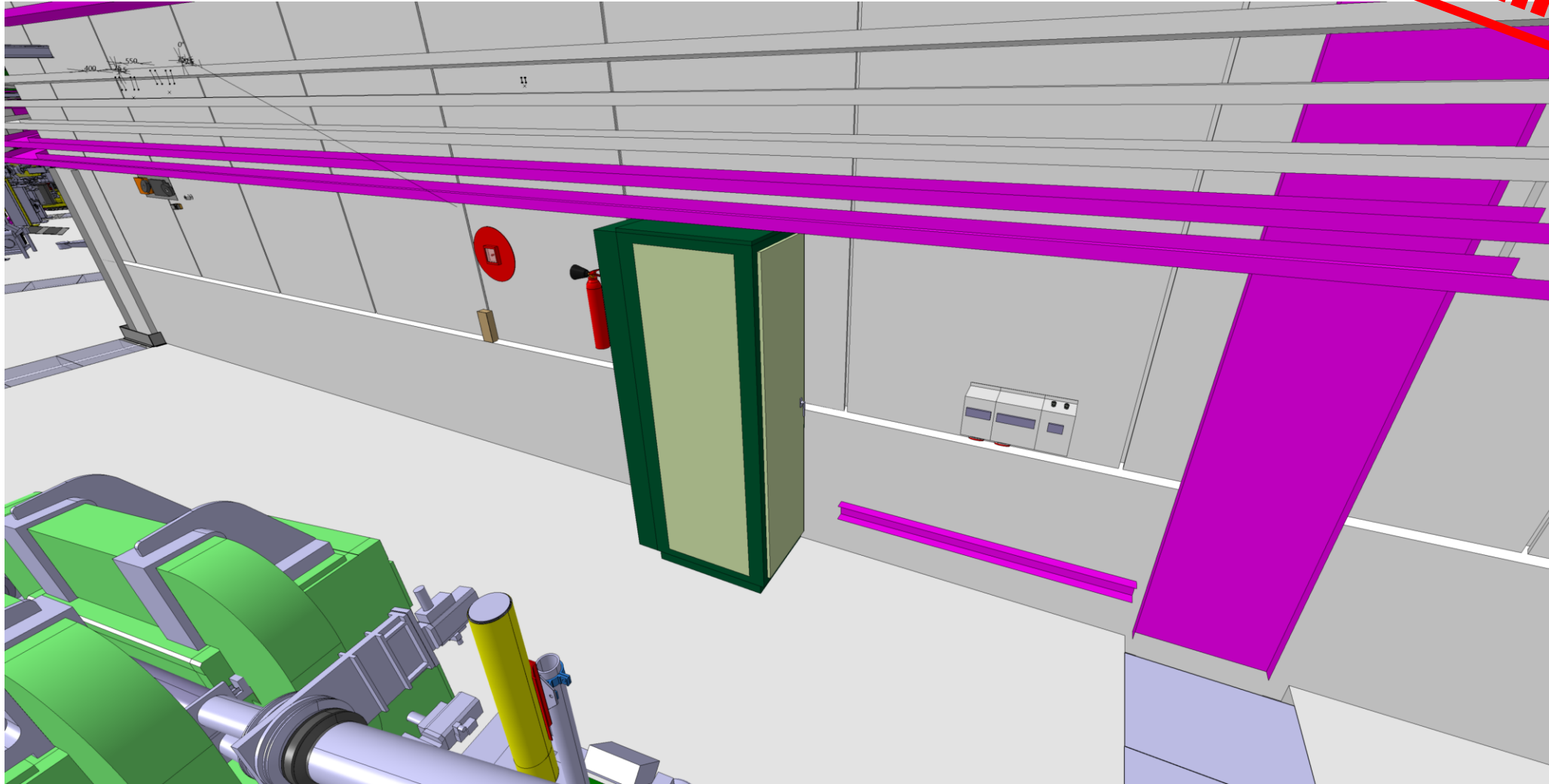

# On the wall chassis

**Reminder**

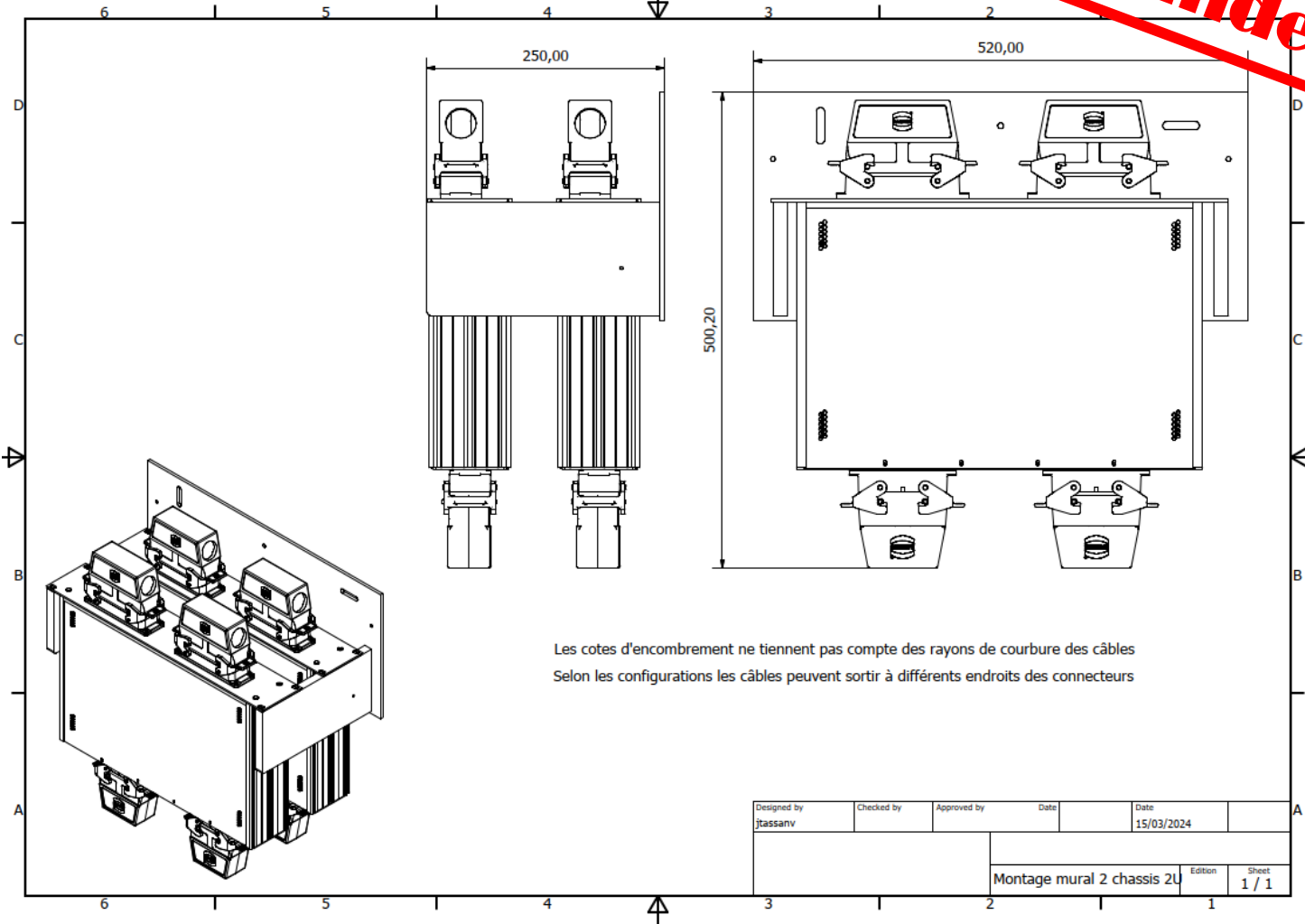
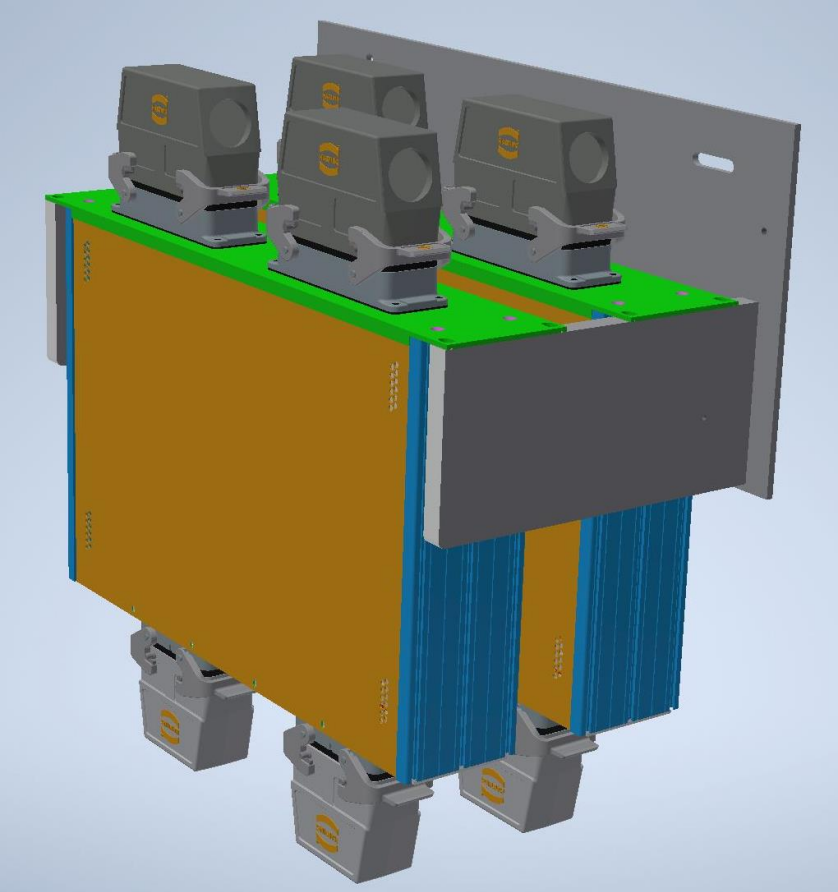

# On the wall chassis

**Reminder**

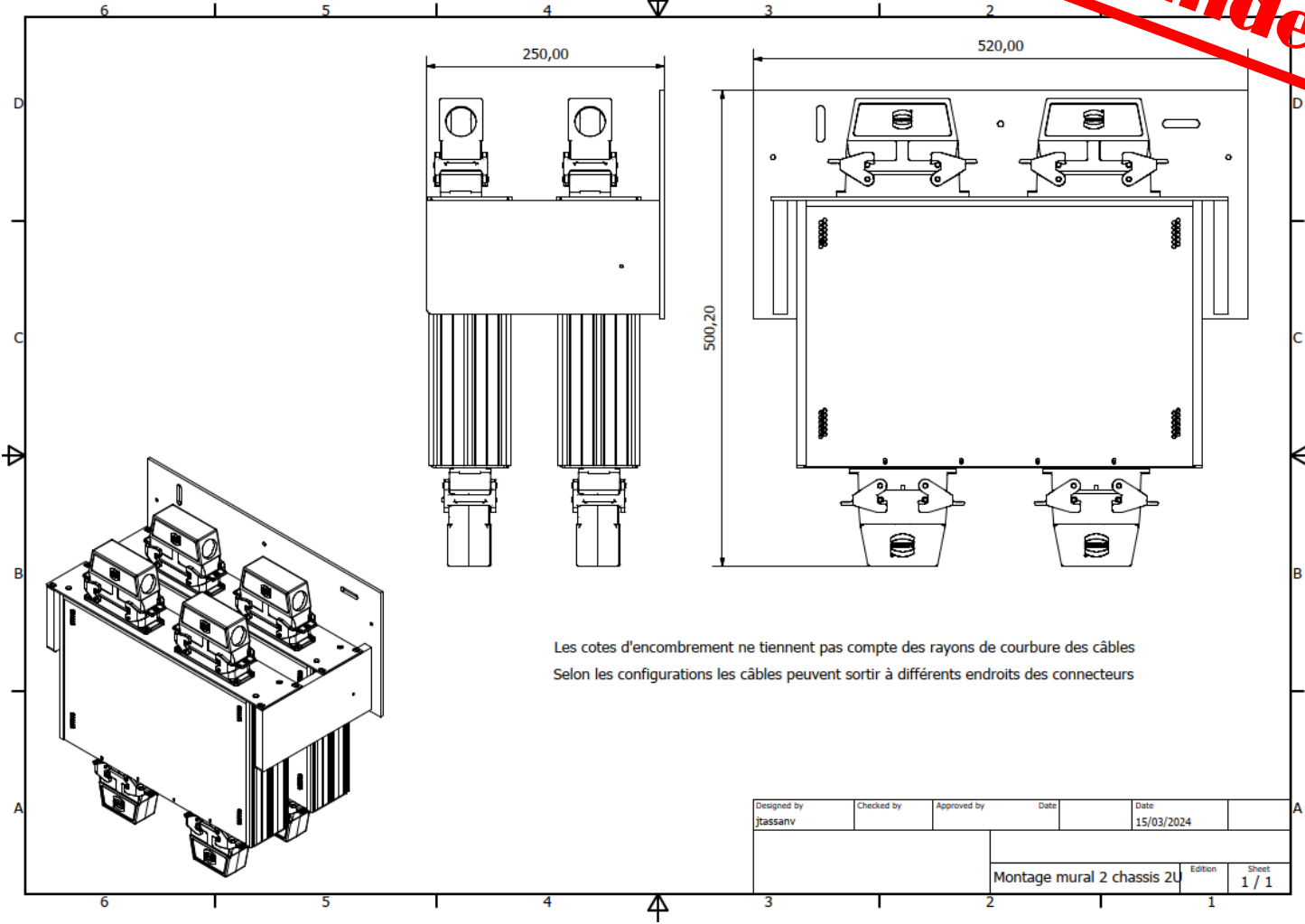
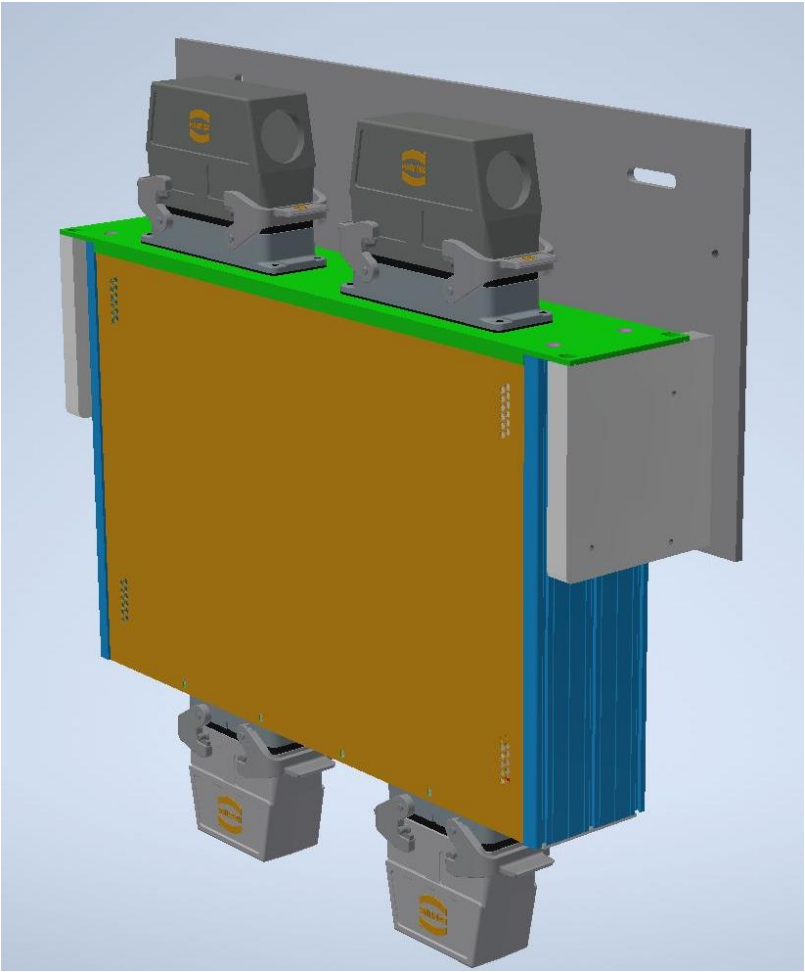



# Rack position

**Reminder**

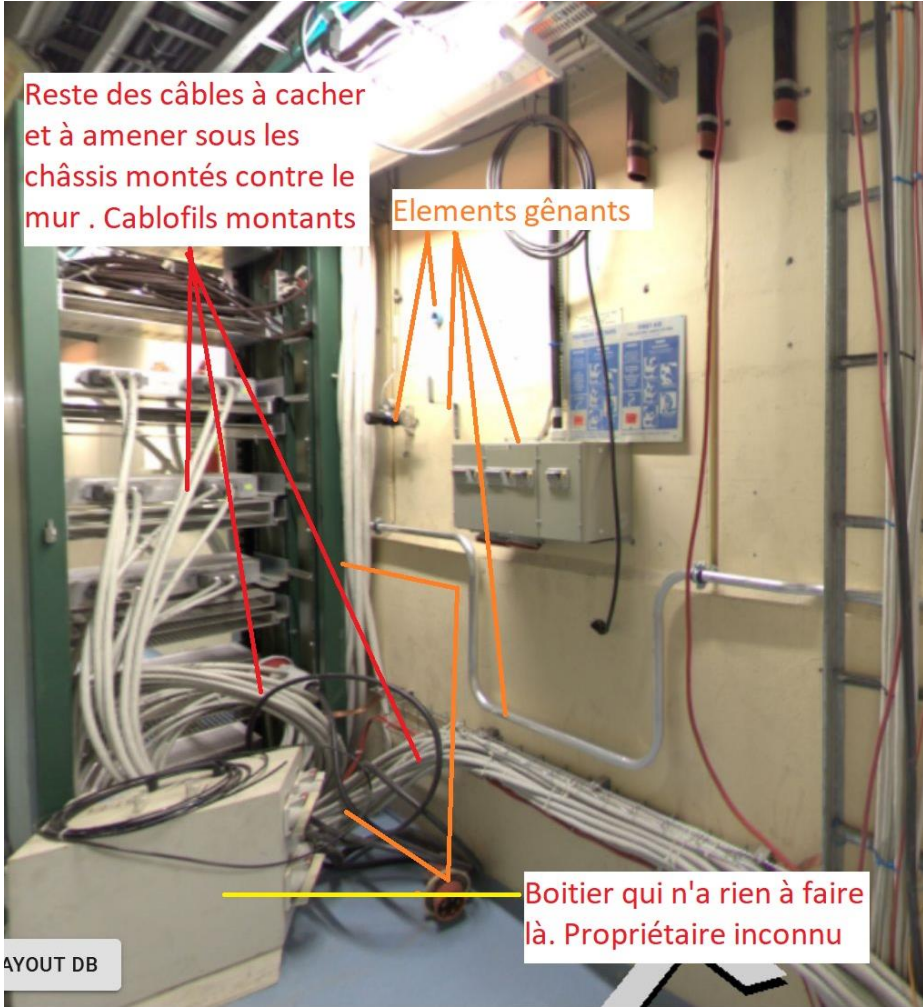
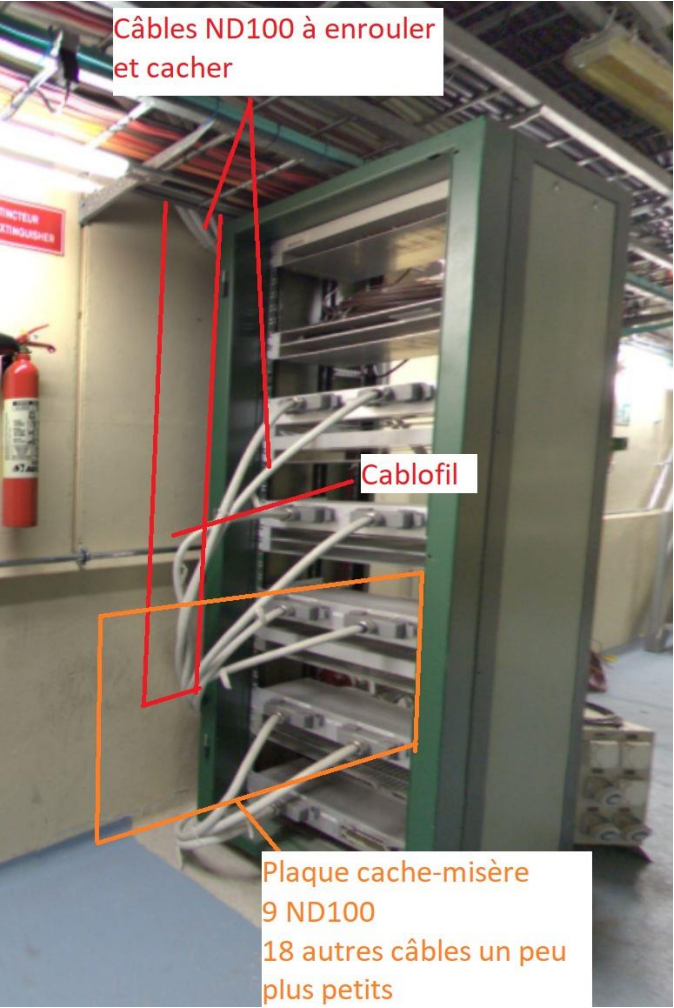

# Rack position

**Reminder**

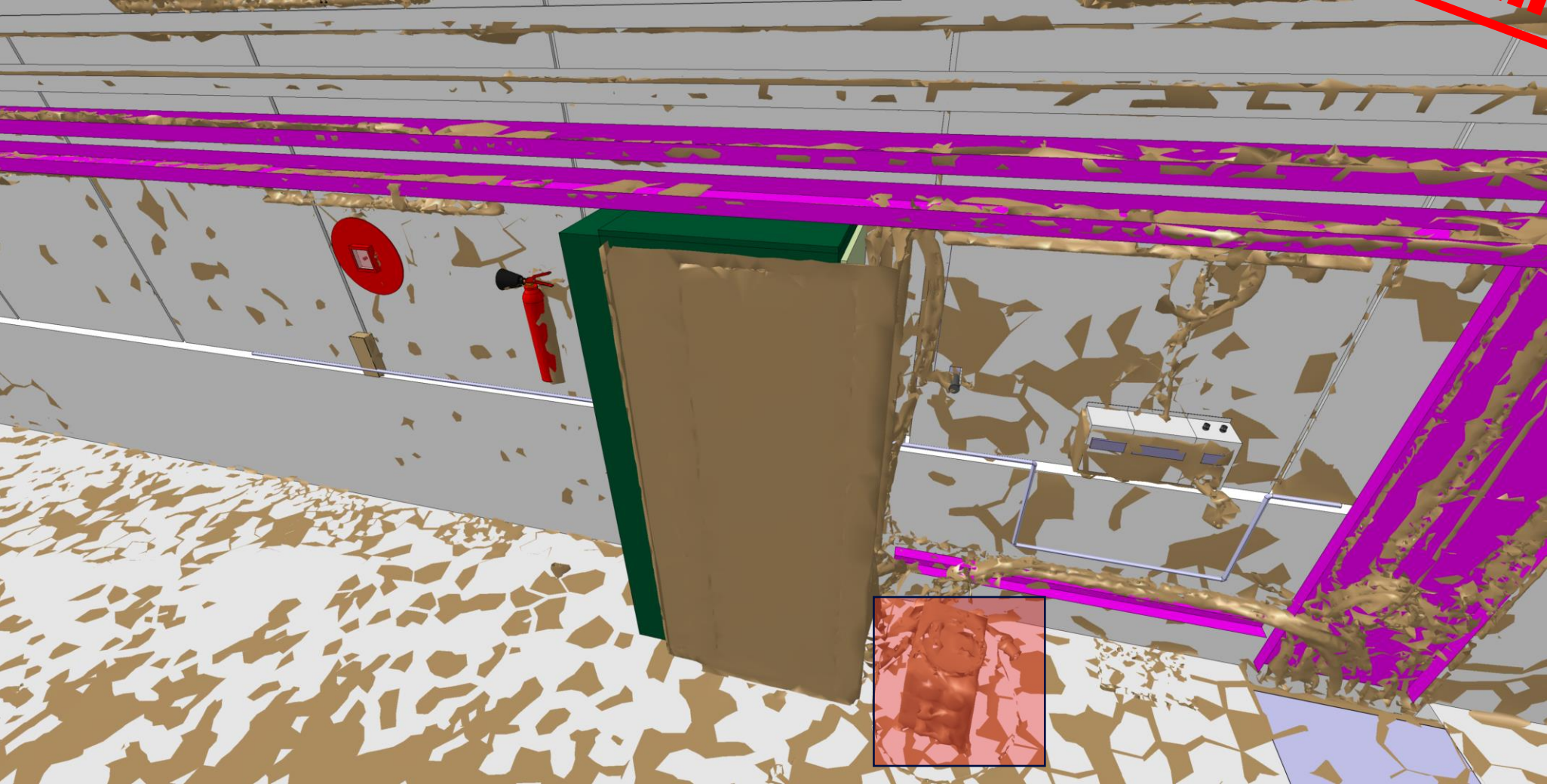

# Wall Chassis Installation

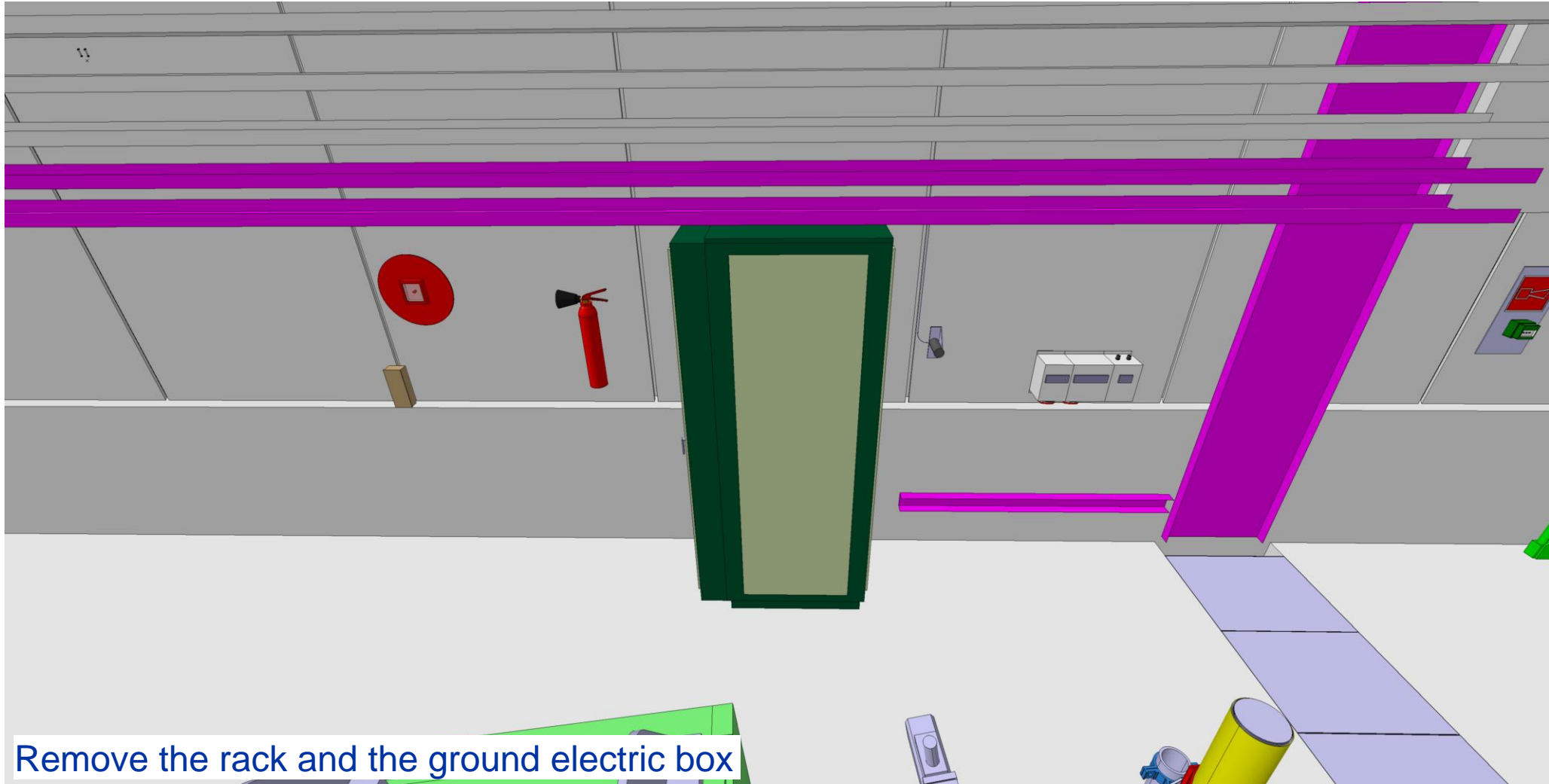

Remove the rack and the ground electric box

# Wall Chassis Installation

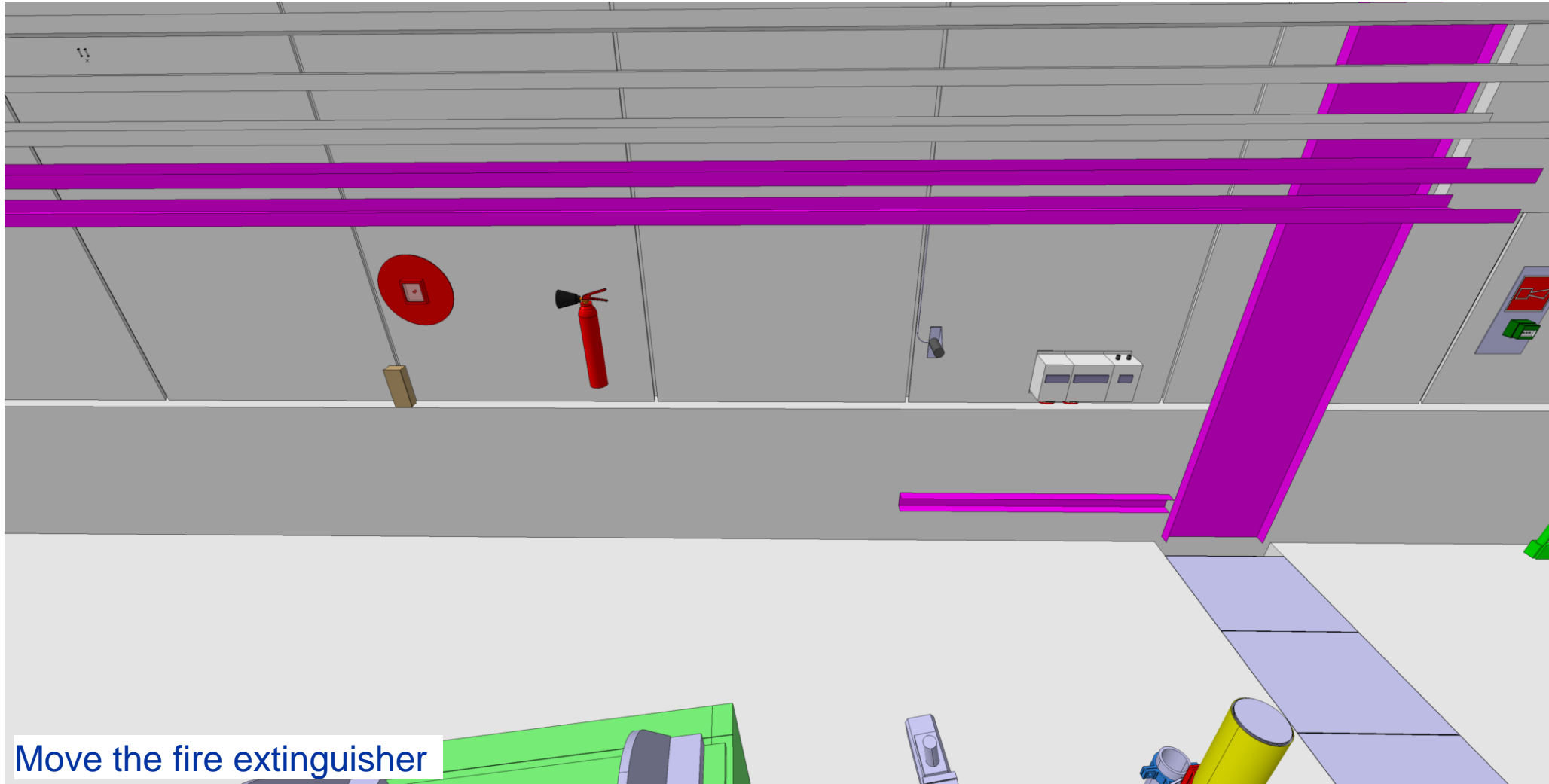

Move the fire extinguisher

# Wall Chassis Installation

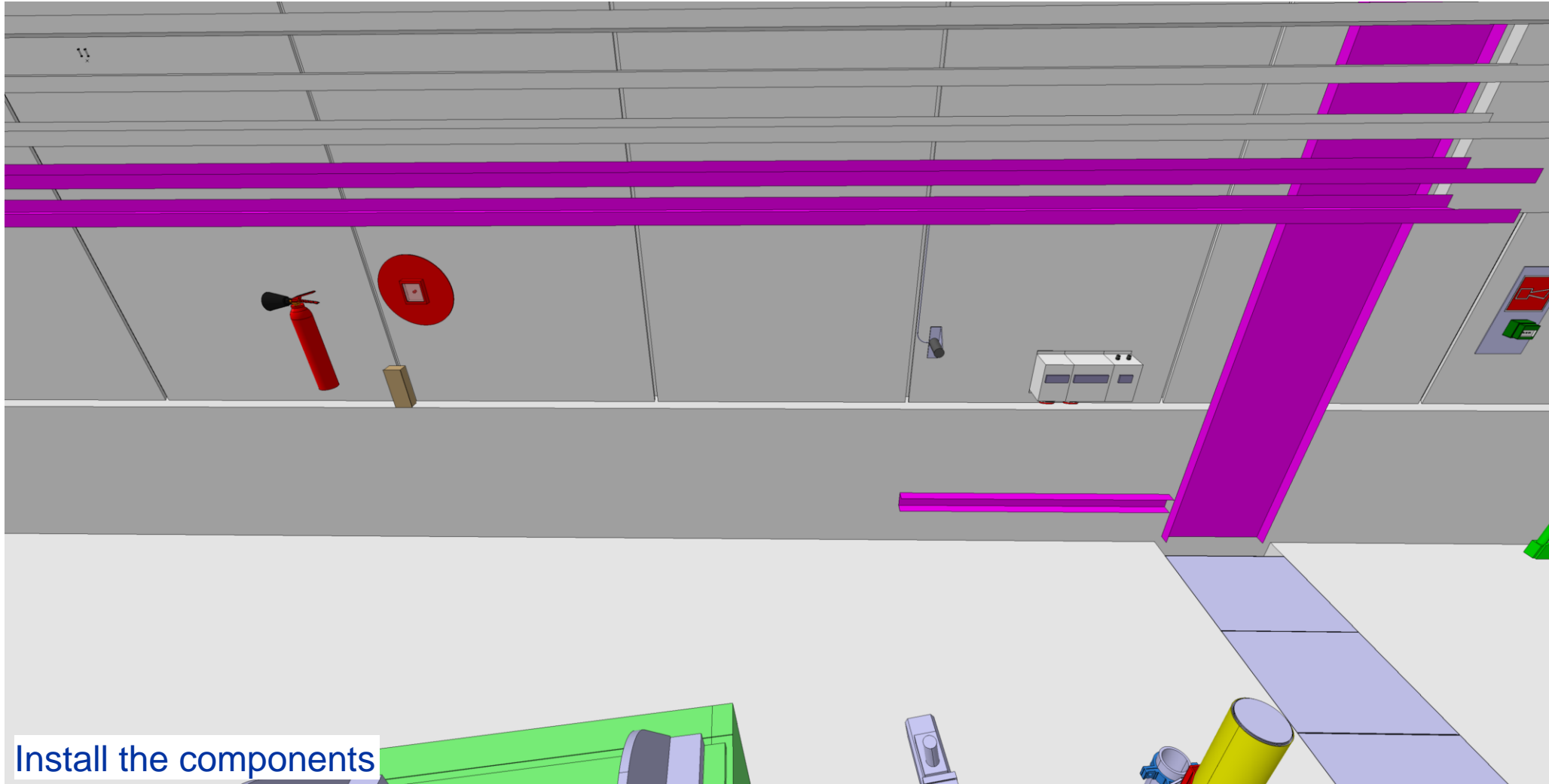

Install the components

# Wall Chassis Installation

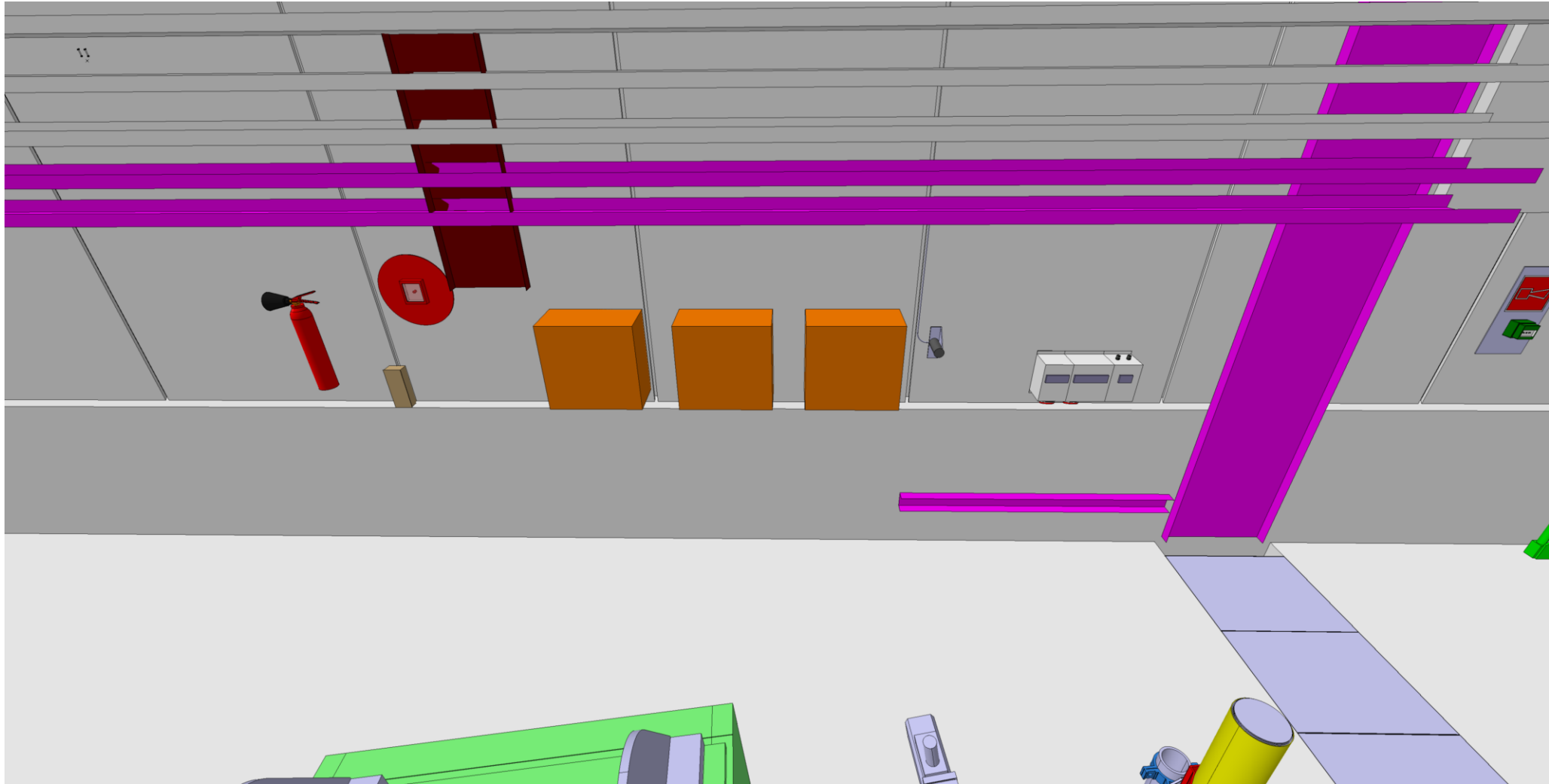

# Wall Chassis Installation

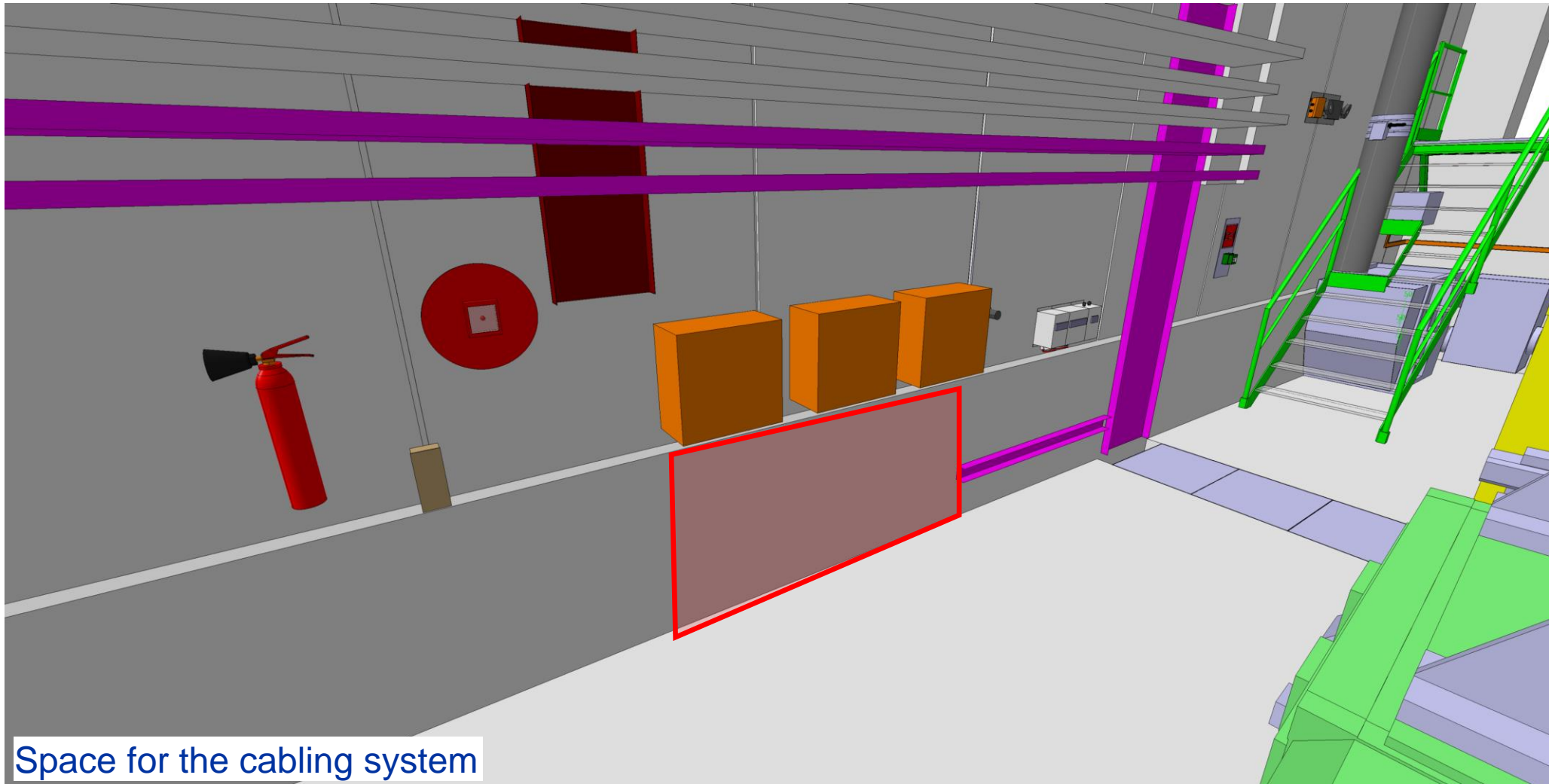

# Wall Chassis Installation

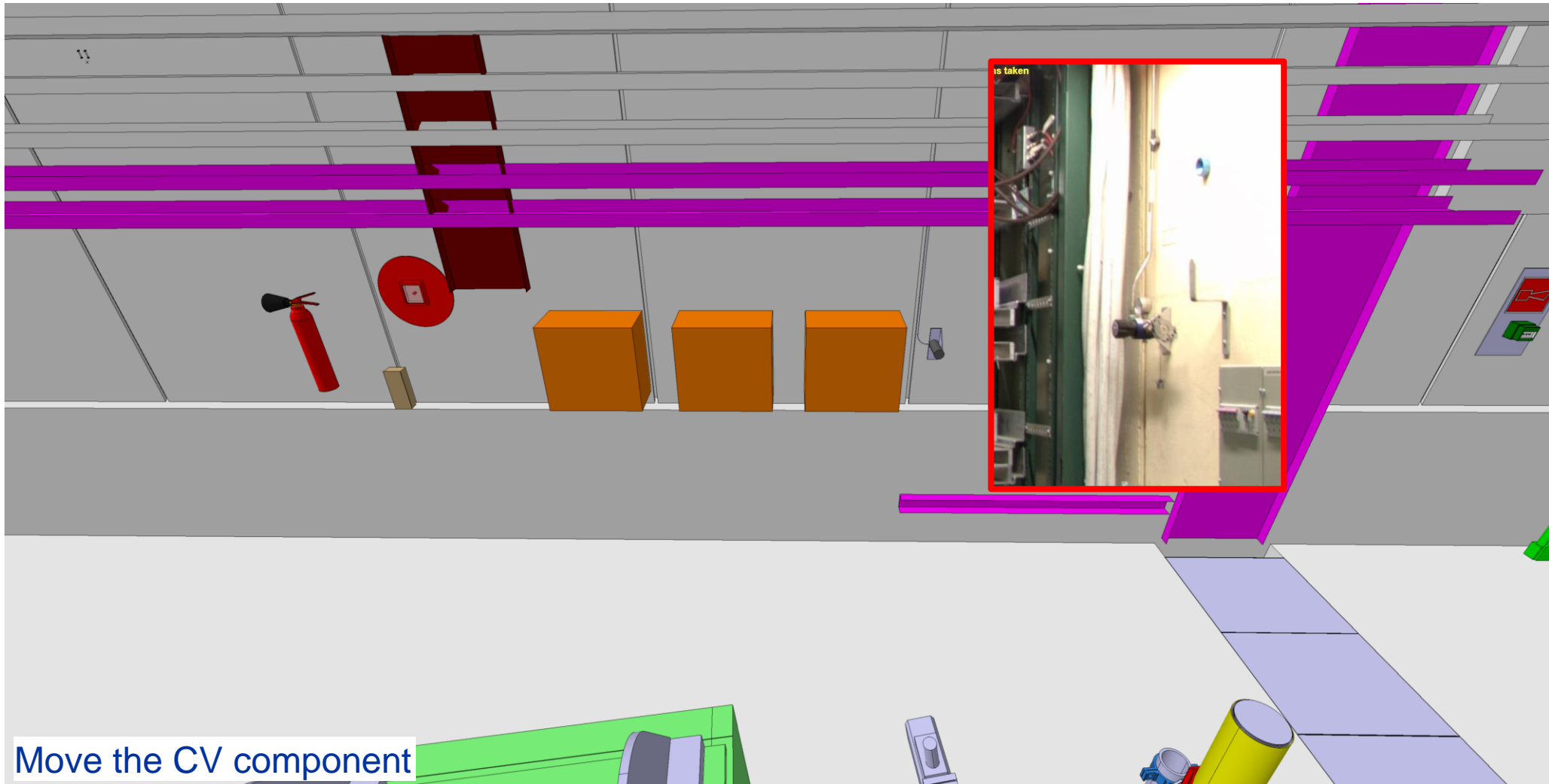



# Wall Chassis Installation

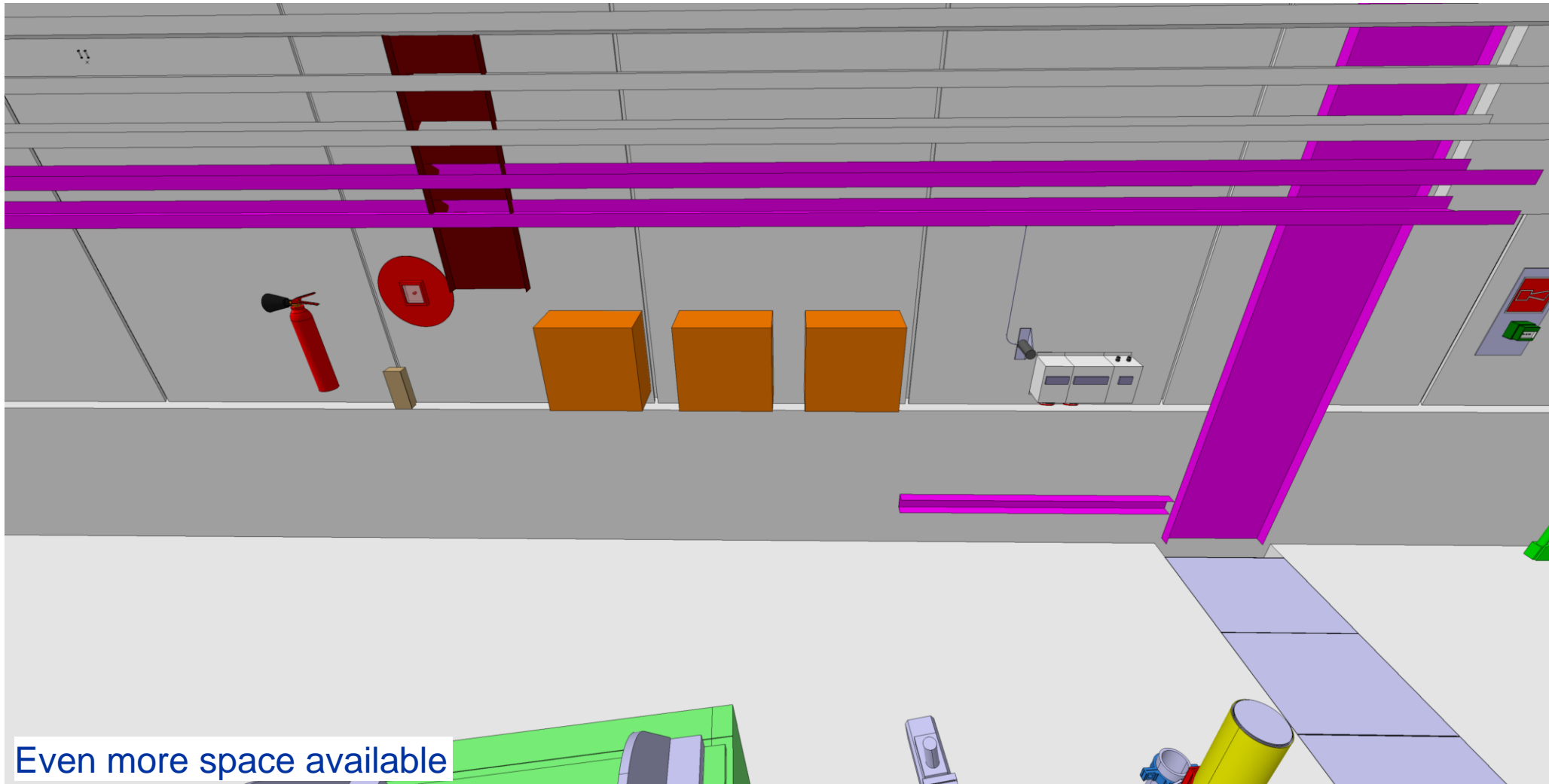

# Wall Chassis Installation

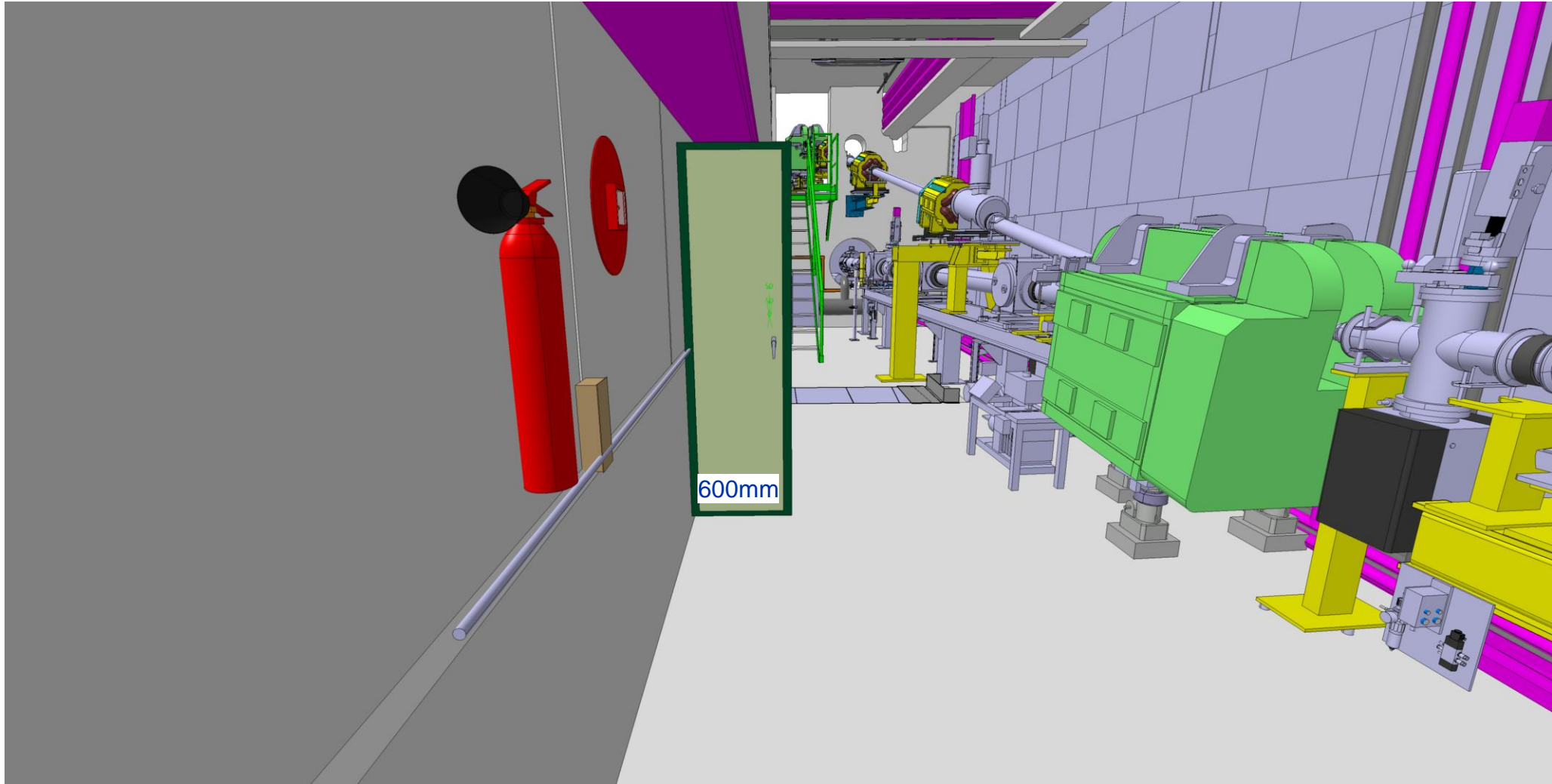

# Wall Chassis Installation

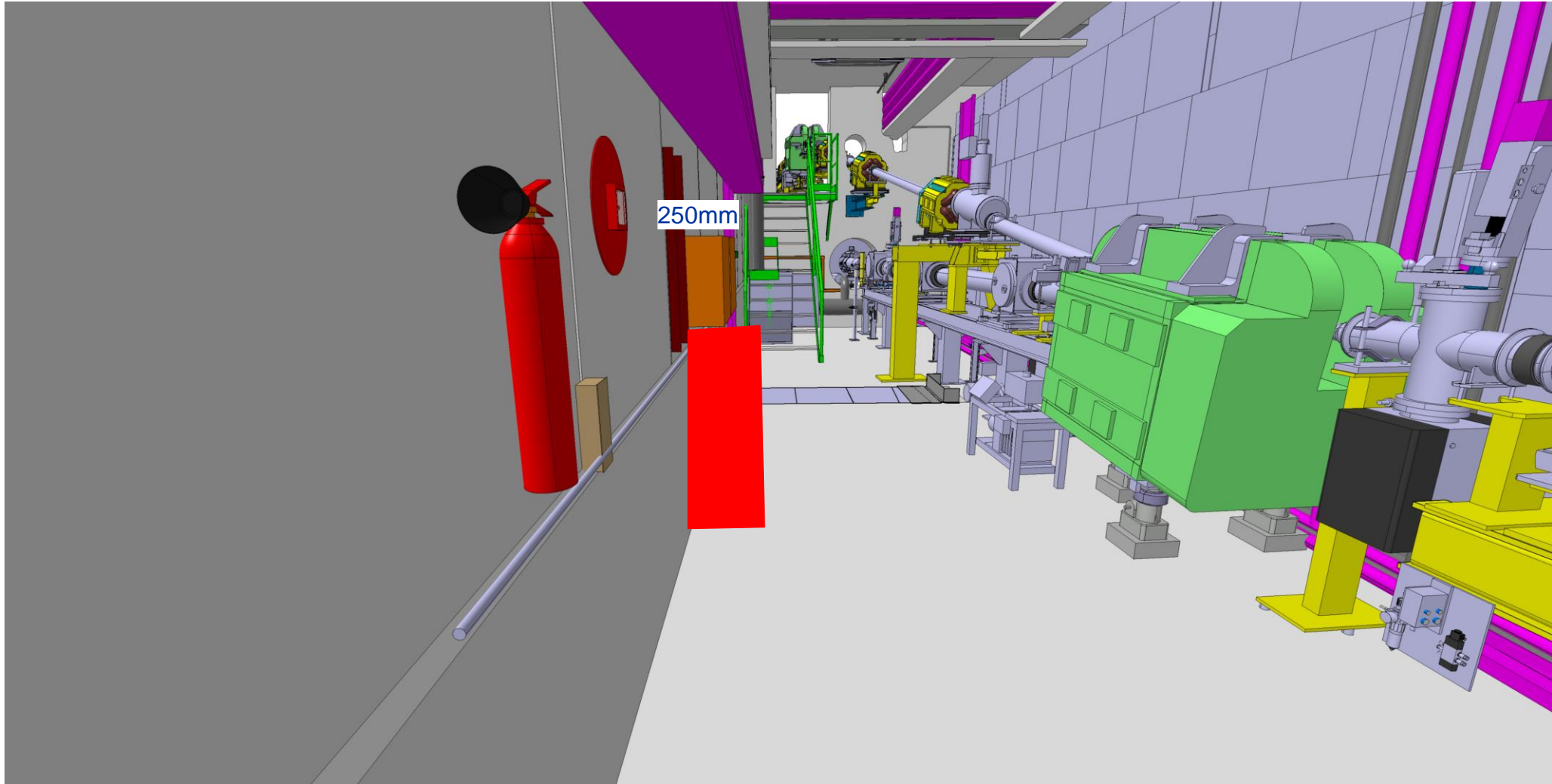

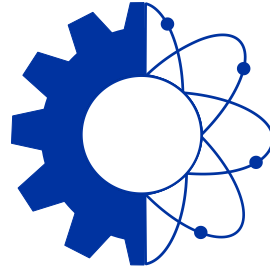
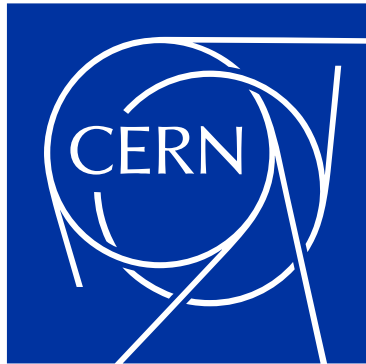

**ENGINEERING  
DEPARTMENT**

[home.cern](http://home.cern)