

Klinikiniai spindulinio gydymo planavimo aspektai

Medicinos fizikos ekspertė radioterapijoje

Doc. dr. Jurgita Laurikaitienė



Spindulinio gydymo procesas

ktu

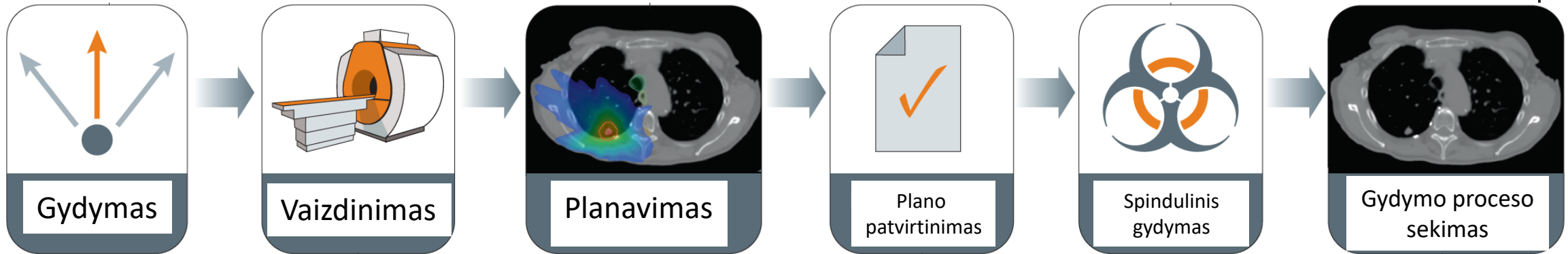

Ši nuotrauka, autorius: Nežinomas autorius, licencija: [CC BY](#)

Pacientas



Ši nuotrauka, autorius: Nežinomas autorius, licencija: [CC BY](#)

Spinduliniam gydymui naudojama įranga/ spinduliuotė

Spindulinio gydymo planavimas | Spinduliuotė

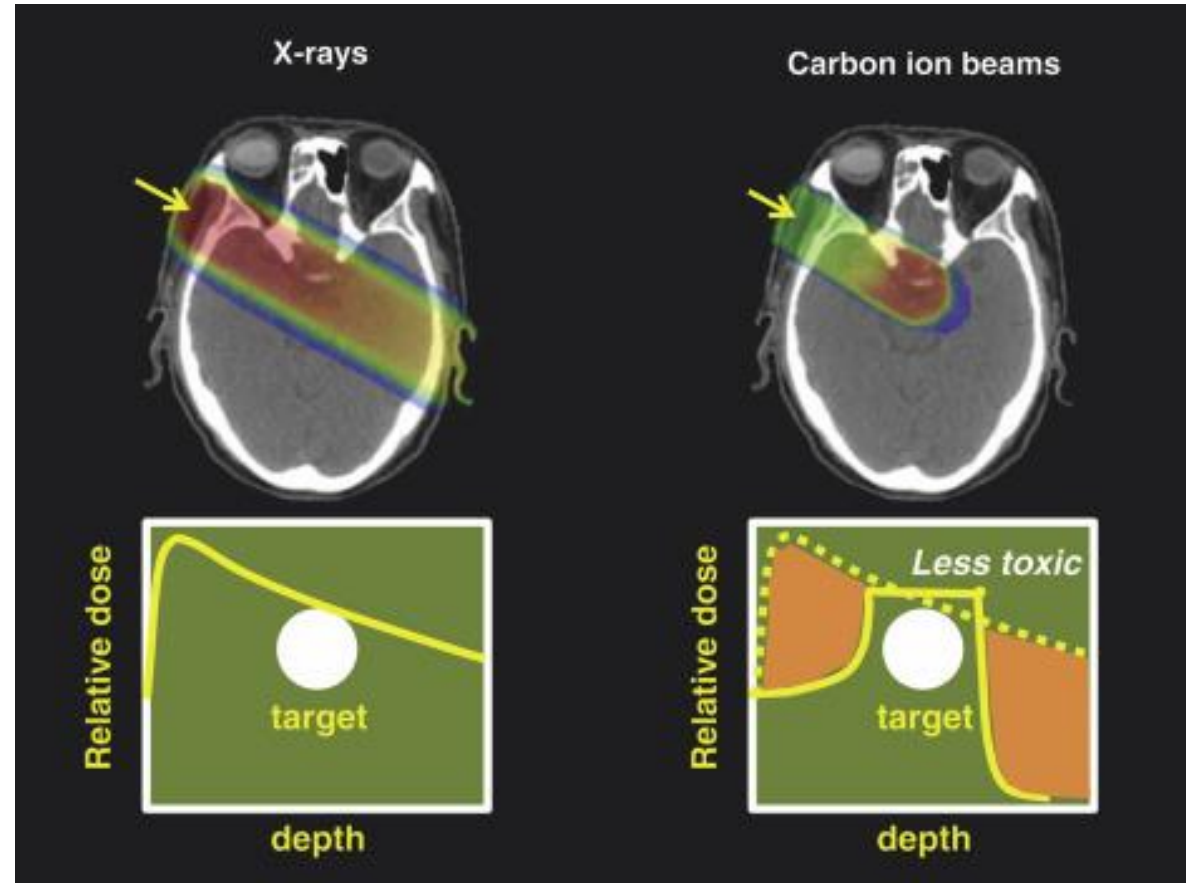
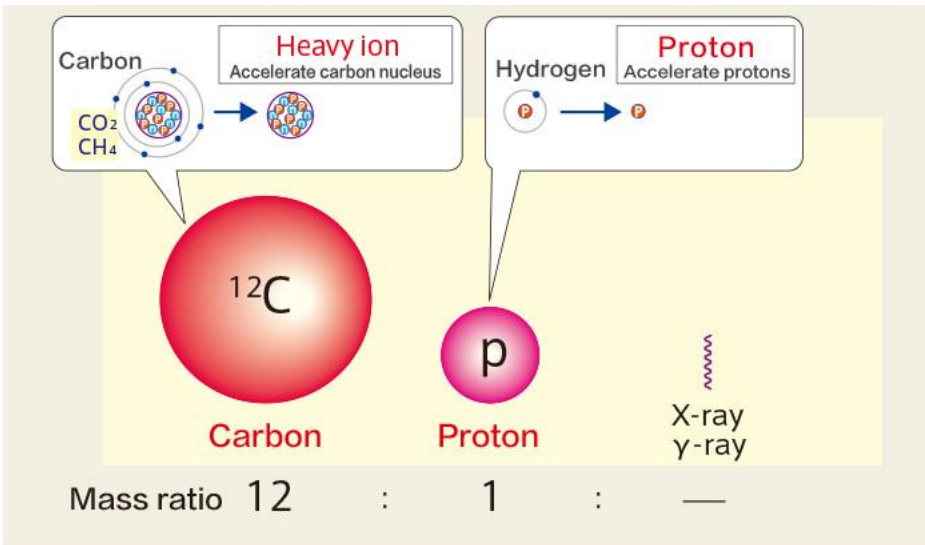
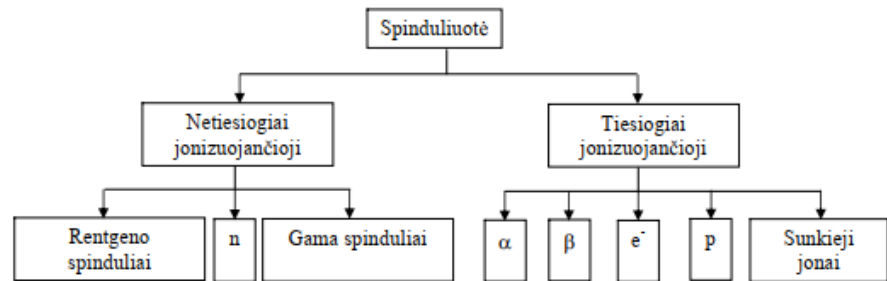

H. Suit, T. DeLaney, S. Goldberg, H. Paganetti, B. Clisie, L. Gerweck, A. Niemierko, E. Hall, J. Flanz, J. Hallman, and A. Trofimov, "Proton vs carbon ion beams in the definitive radiation treatment of cancer patients," *Radiother. Oncol.* 95, 3–22 (2010).

Spindulinio gydymo planavimas | Planavimo metodų evoliucija

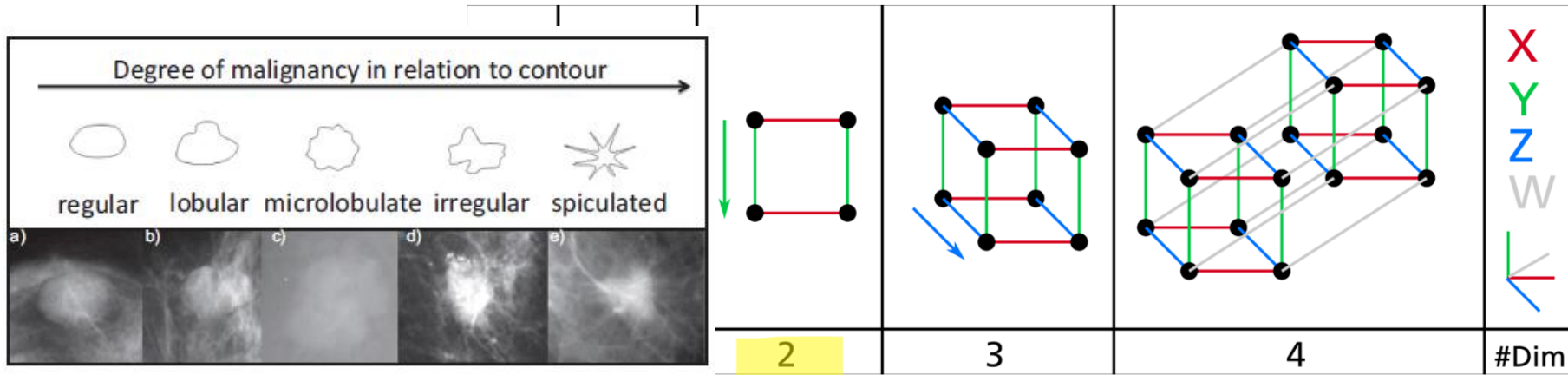

Ši nuotrauka, autorius: Nežinomas autorius, licencija: CC BY

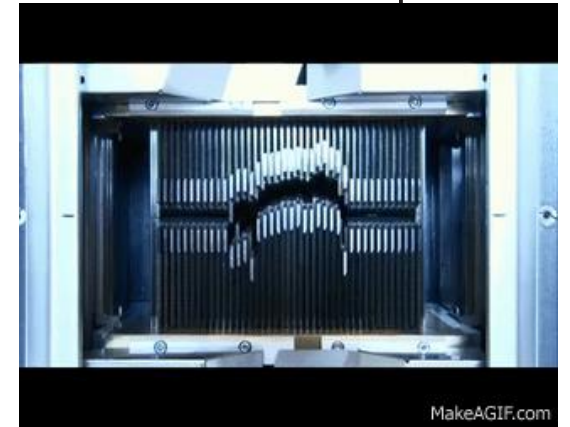

MakeAGIF.com

2D standartinis/
(angl. Conventional)



2D Rentgeno nuotrauka

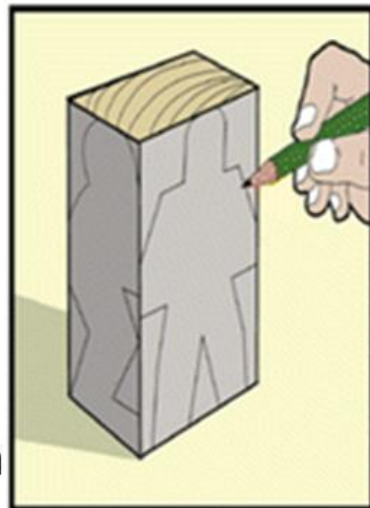

2D konforminis/
(angl. 2D Conformal)



2D Rentgeno nuotrauka

Spindulinio gydymo realizavimo metodų / planavimo metodų evoliucija

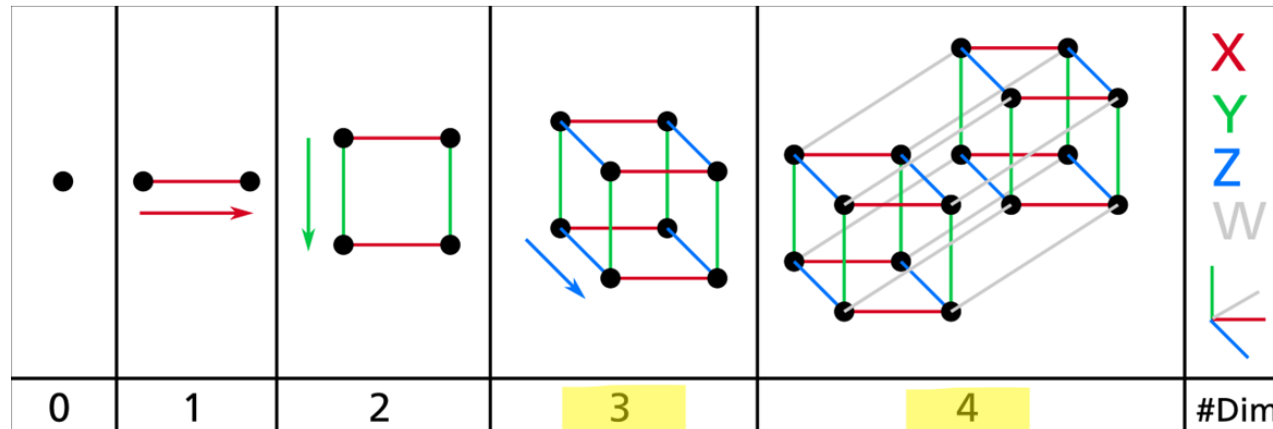

Ši nuotrauka, autorius: Nežinomas autorius, licencija: CC BY

3D konforminis /
(angl. 3D Conformal)



3D Kūginė KT



3D/ 4D KT

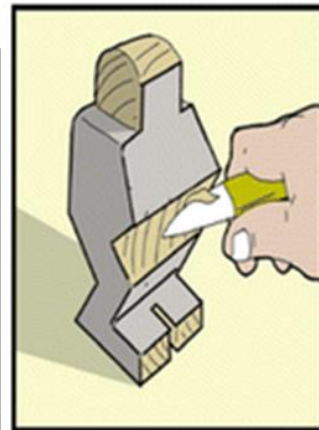

Autorius: John Schreiner 2006

IMRT / VMAT

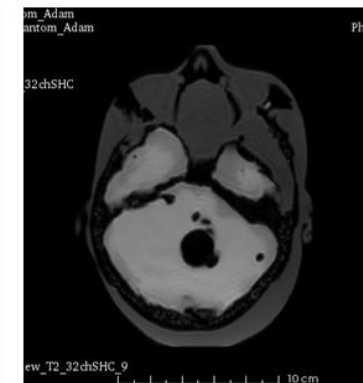

3D/ 4D MRT

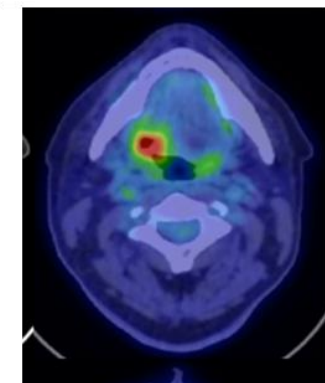

3D/ 4D PET/KT

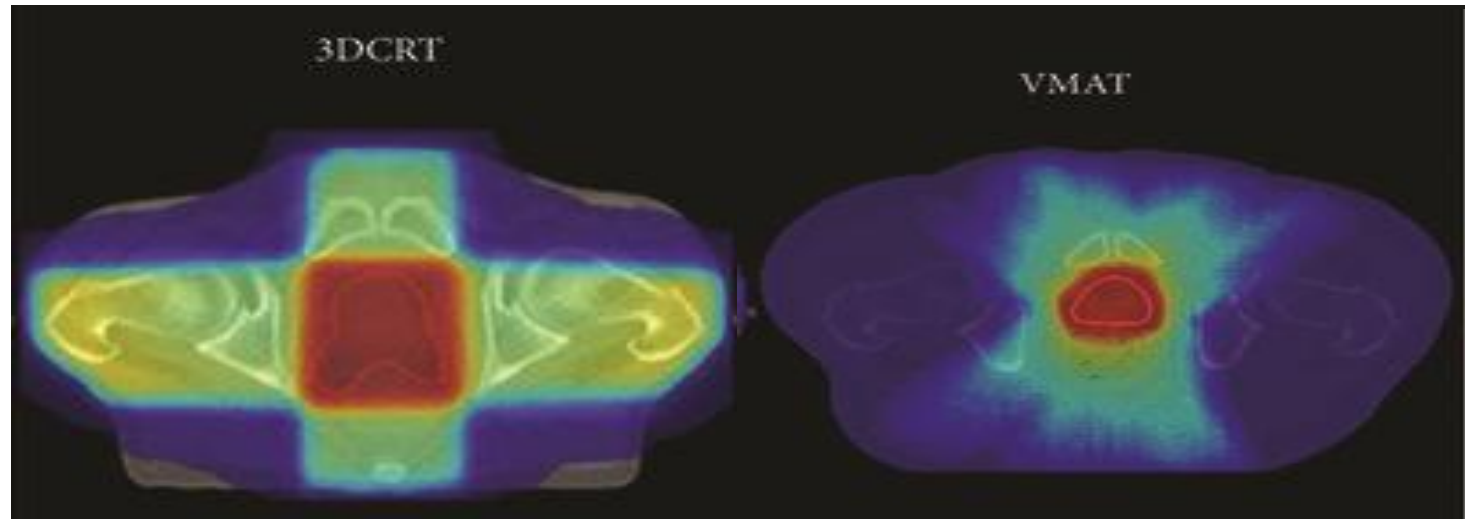

	3DCRT	IMRT/ VMAT
Dozės skaičiavimas		
Laukų geometrija		
Dominanti sritis		
Apšvitos srauto pasiskirstymas		
Dozės pasiskirstymas		
Monitoriniai vienetai		

3D CRT

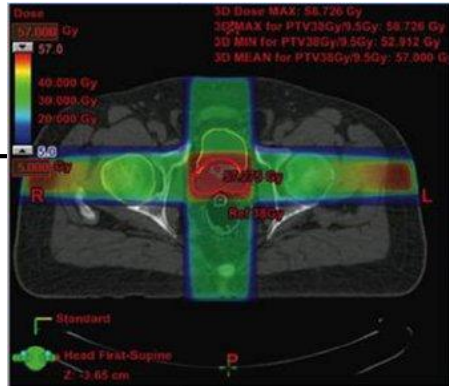

IMRT

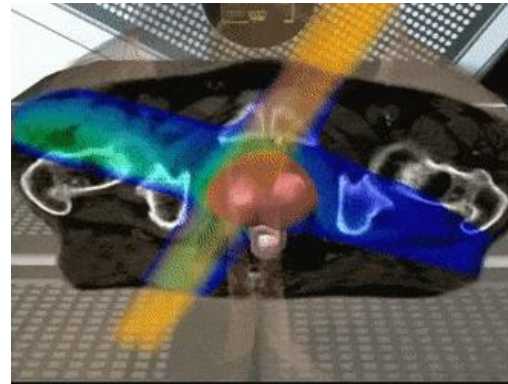
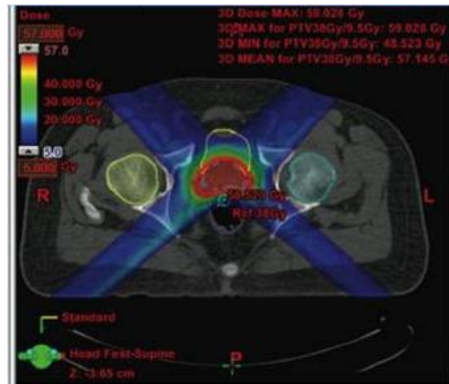

VMAT

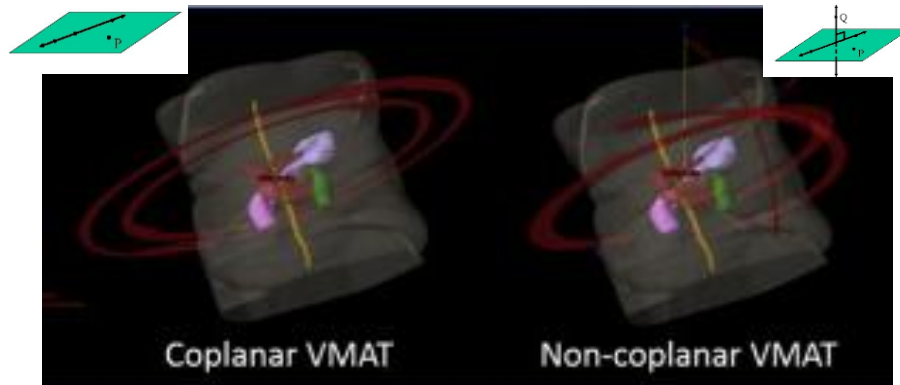
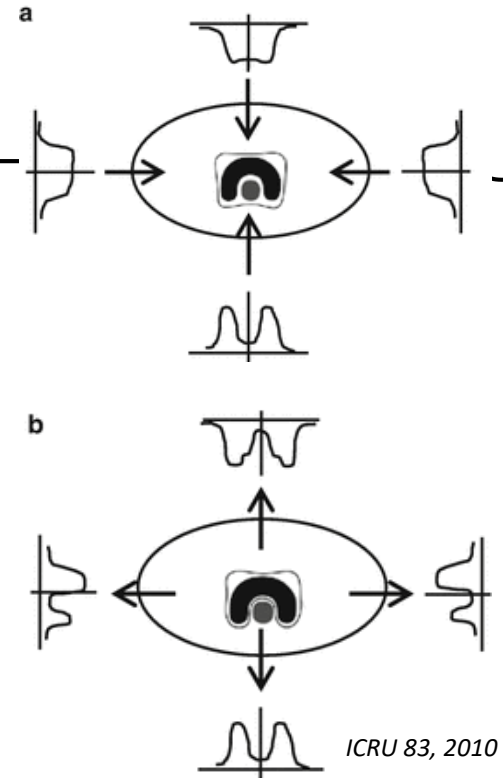
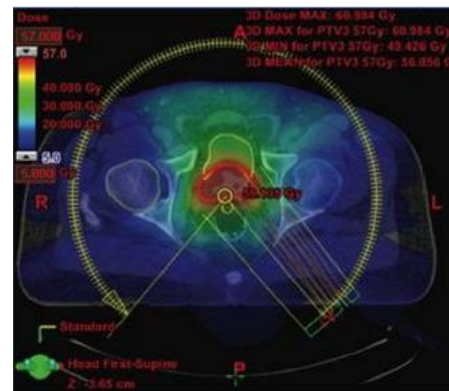

Spindulinio gydymo technologijos

ktu

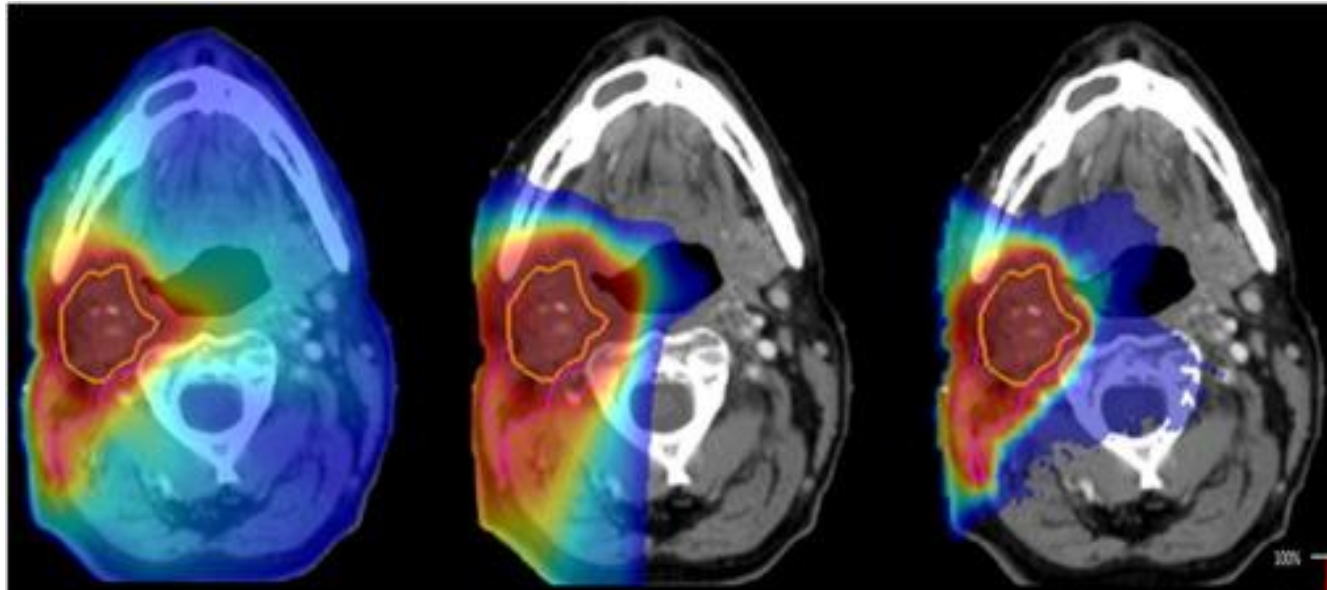

VMAT

Spindulinio gydymo planai galvos ir k...
(protonais) ir

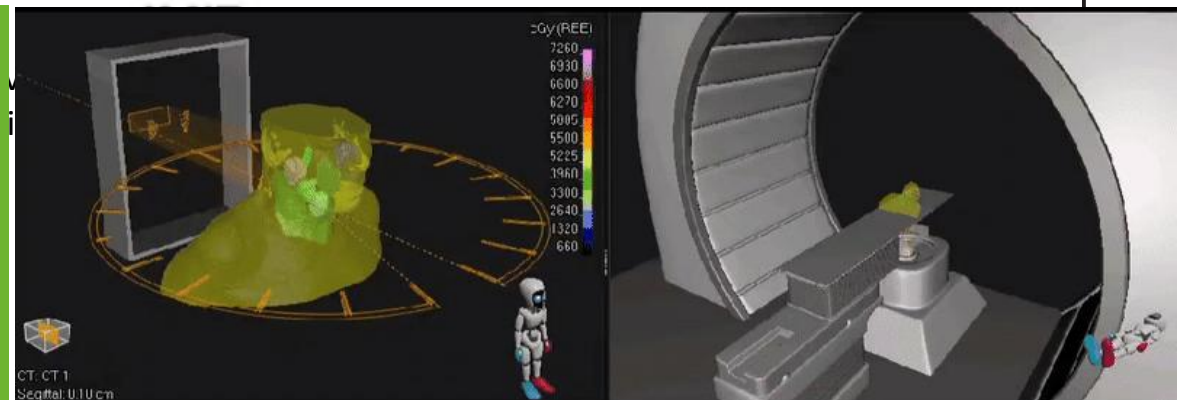

Spindulinio gydymo planavimas | Apšvitos laukų geometrija

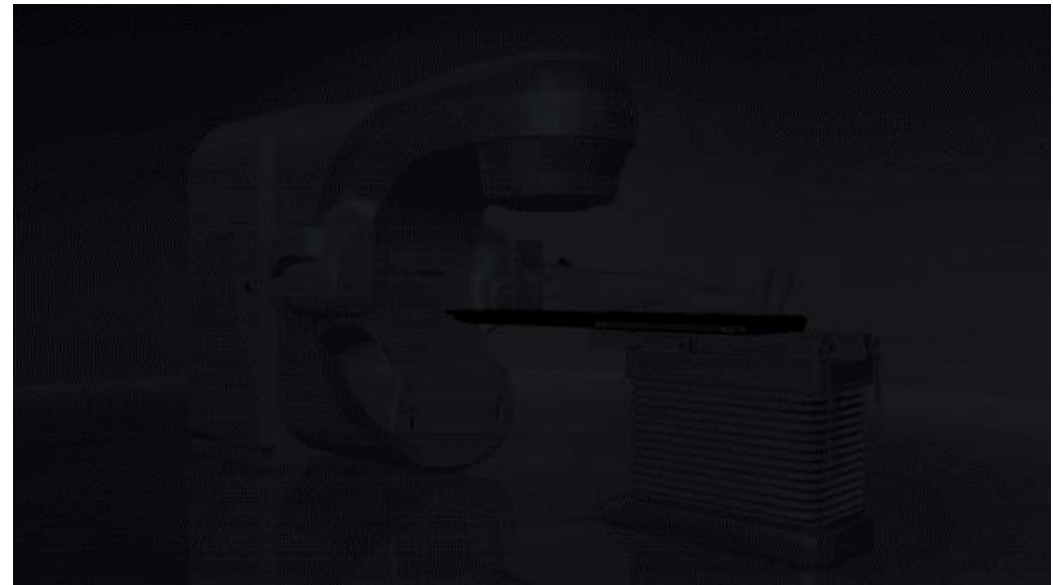
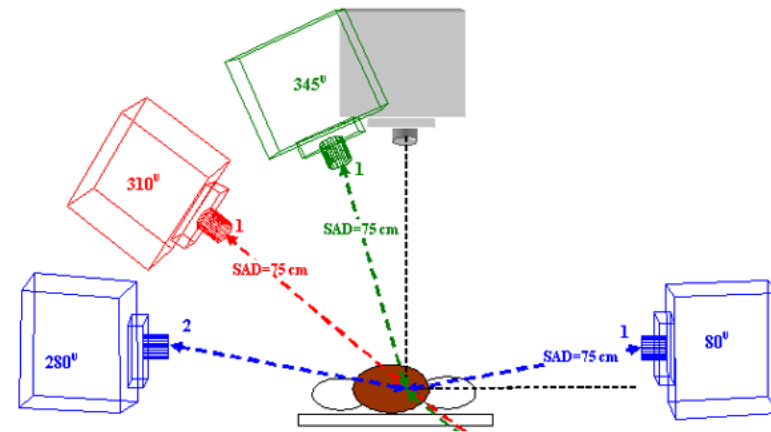
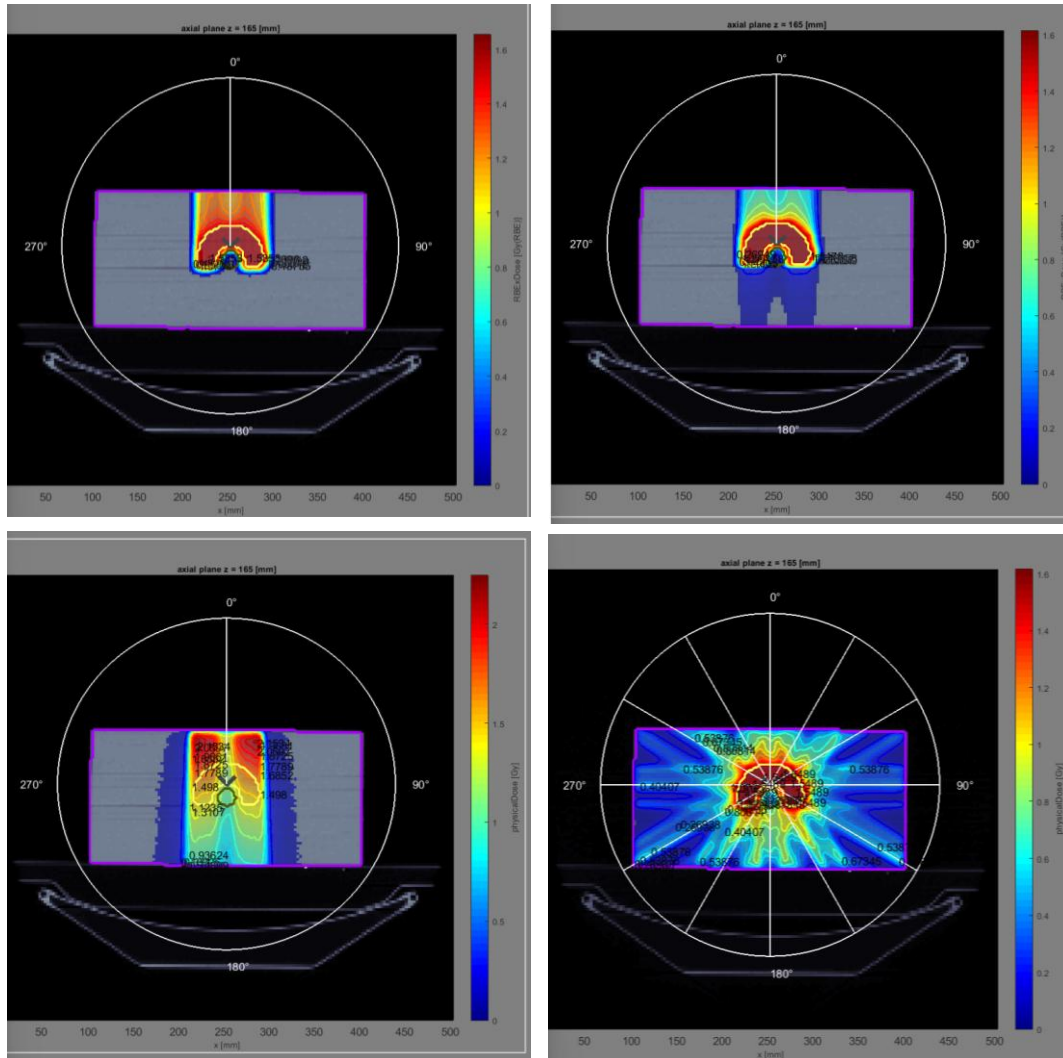

Dirbtinis intelektas spinduliniame gydyme

