



WELCOME TO CERN

Friday, January 10th 2025

Meeting Point : Entrance of Preveessin site (FR)

Location: [Maps](#)

Adress: 9001, route de Saint-Genis, 01280 Prévessin-Moëns, France.

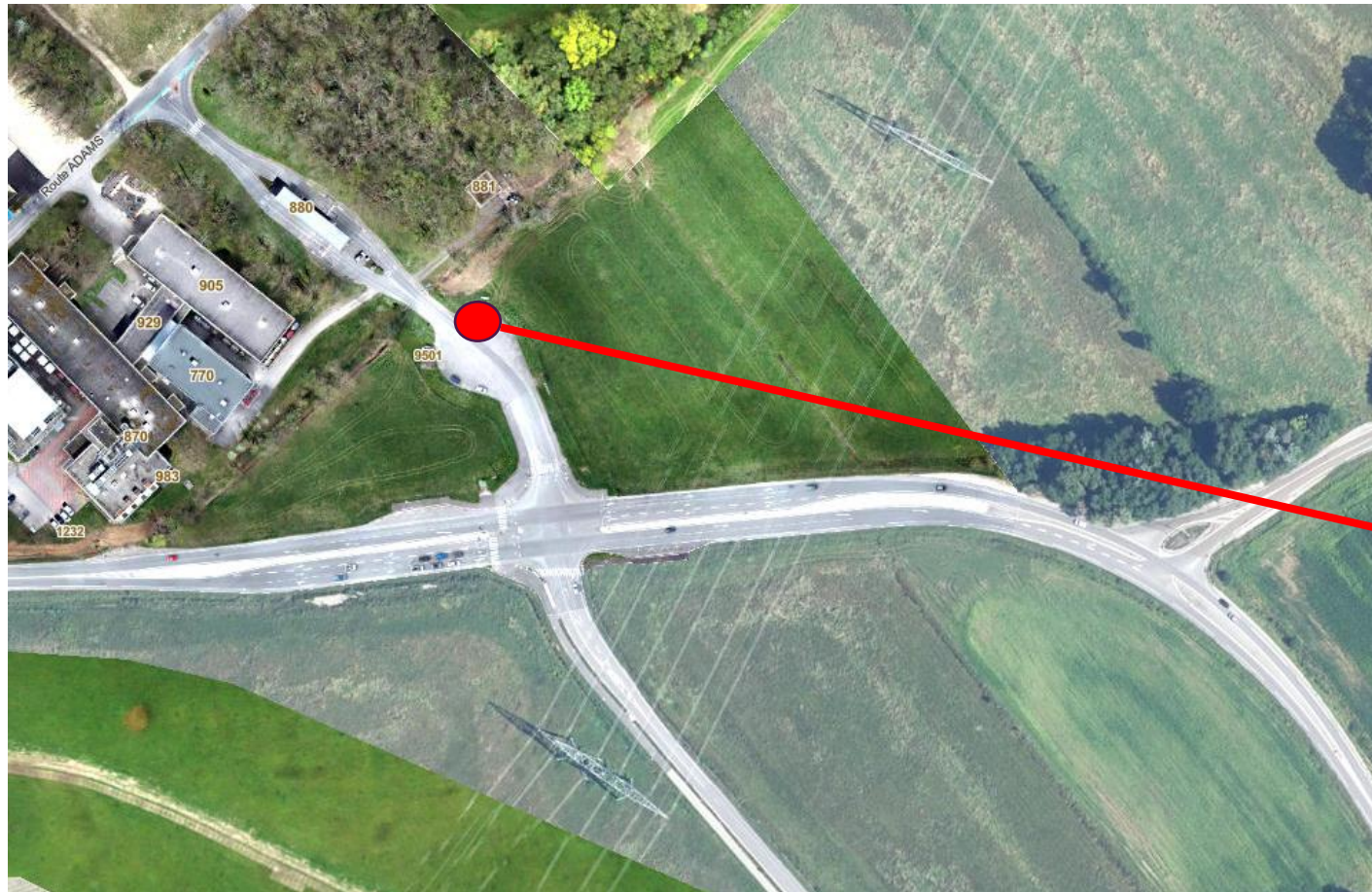

8h45

Visitor Badges

- Keep with you during all day!



Program

HES-SO

Friday 10 Jan 2025, 08:30 → 15:55 Europe/Zurich

866/2-D05 (CERN)

08:45 → 09:00 **Acceull HES-SO**

09:00 → 10:00 **Introduction**

Le programme de la visite
Les consignes de sécurité
Presentation CERN - Activités Groupe Convertisseur + Q&A

Speaker: Gilles Le Godec (CERN)

10:00 → 10:15 **Transfert Site Meyrin**

10:15 → 11:15 **LINAC 4 vislt - b.400**

Speaker: Julien Parra-Lopez (CERN)

11:15 → 11:25 **Transfert LINAC 4 --> AD**

11:25 → 12:30 **Anti-matter factory vislt (AD Machine)**

Speaker: Manuel Colmenero Moratalla (CERN)

12:30 → 13:45 **Déjeuner libre au R2**

13:45 → 14:25 **POPS-B vislt - b.245**

Speaker: Fulvio Boattini (CERN)

14:25 → 14:35 **Transfert b.245 --> Hall P**

14:35 → 15:30 **P Hall test platform**

o HL-LHC converters
o High Precision Measurement

Speakers: Miguel Cerqueira Bastos (CERN), Dr Serge Pittet (CERN), Yves Thurel (CERN)

Program

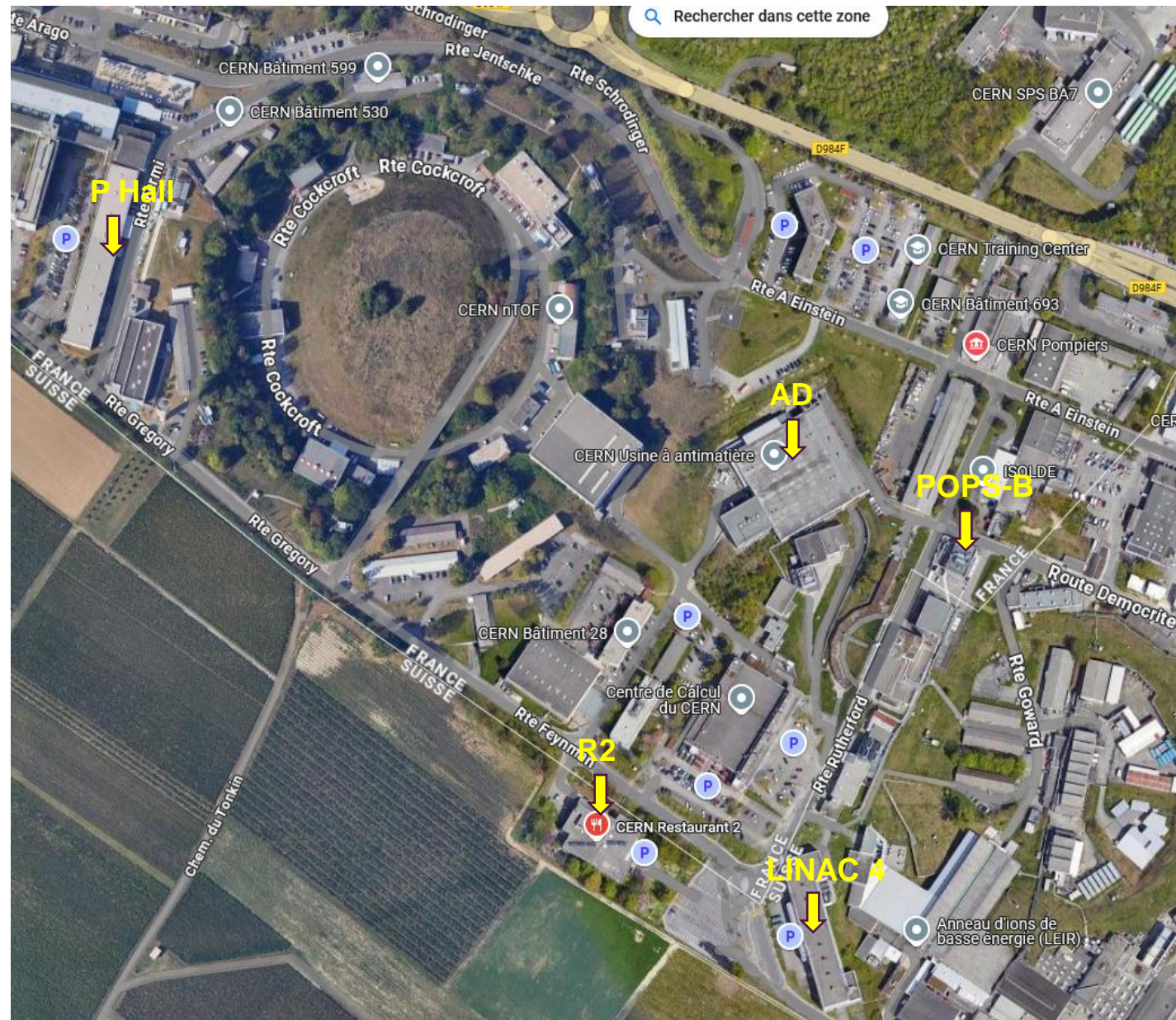

Lunch

- CERN R2 Restaurant



Safety Rules (For the technical visits)

Keep your Visitor Badge with you and wear it visibly during the entire day!

Accessibility: The technical visits are not suitable for persons with reduced mobility.

- The technical visits take place in CERN machine buildings, the floors may be uneven. We also need to pass a couple of stairs.
- Wear closed flat shoes.
- Please watch your step.



At all times, please respect the instructions provided by your guides!

- **Enjoy the visits!**

Safety Rules (For the technical visits)

Electrical risks: Please do not touch!

- Most of our installations are not in service due to our yearly winter technical stop...**except in the P Hall test platforms that we will visit.**
- Please keep 1 meter distance from electrical installations

Strong magnetic and electric fields:

- Access is not allowed neither for persons carrying medical assistive devices (heart rhythm devices) nor for pregnant women.

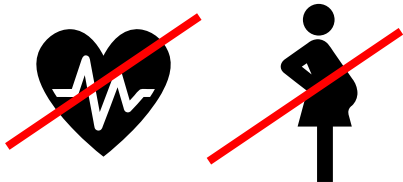

- **Enjoy the visits!**

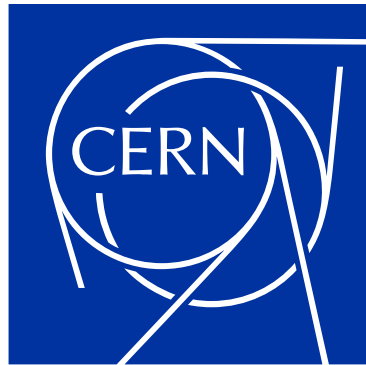

Thanks.

gilles.le.godec@cern.ch

home.cern