

Enabling Grids for E-science

GENIUS and EnginFrame Portal FrameWork: new features and future perspectives

*Ing. Beppe Ugolotti
NICE srl*

www.nice-italy.com

*The EGEE Industry Forum
Ginevra – 26 September 2006*

www.eu-egee.org

- ☐ **NICE**
- ☐ **GENIUS and EnginFrame news**
- ☐ **Experiences & Projects**

- **Expertise in Grid deployment**
 - European company with 10 years experience with enterprise Grid solutions
 - Comprehensive professional service offering for commercial and EGEE middleware
- **Core business: Grids & Grid Gateway**
 - **GENIUS & EnginFrame** Grid Portal product line
 - VAR channels with worldwide coverage for implementation and support (incl. industry leader Platform Computing)
 - Grid Projects
- **Other relevant competencies**
 - Server-based computing

- **Mechanical**
 - Ferrari, Audi, BMW, FIAT Auto, Delphi, Elasis, Magneti Marelli, P+Z, Swagelok, Toyota, TRW
- **Manufacturing**
 - Bridgestone, Procter & Gamble, Galileo Avionica
- **Oil&Gas**
 - Slavneft, Schlumberger, TOTAL, VNIIGaz
- **Electronics**
 - STMicroelectronics, Accent, SensorDynamics, Motorola
- **Biotech**
 - ENEA, EGEE LS community
- **Telecom**
 - Telecom Italia
- **Research**
 - INFN, ASSC, CCLRC, CERN, CILEA, CINECA, CNR, CNRS/IN2P3, ENEA, FzU, ICI, IFAE, ITEP, JSC G.G.M., KU Leuven, SSC-Russia, SDSC
- **Education**
 - Dresda University, Ferrara University, ITU, Messina University, Politecnico of Milan, Technische Universität Dresden, Trinity College Dublin, Salerno University, S-PACI, IHEP Cina,

- ☐ NICE
- ☐ **GENIUS and EnginFrame news**
- ☐ Experiences & Projects

GENIUS - EGEE Grid Portal

Enabling Grids for E-science

Welcome to the GENIUS Grid Portal - Mozilla

https://genius.ct.infn.it/ Go

INFN **eGEE** Enabling Grids for E-science Grid Enabled web eNvironment for **genius** site Independent User job Submission **enginframe** **NICE**

GENIUS Services

- File
- Security
- Job
 - GUI
 - Job Editor
 - Workflow Editor
 - Close GUI Session
 - Accounting
 - Job Submission
 - Job Queue
 - Clean Job Queues
 - List Available Resources
- Data
- Info
- Monitoring
- Interactive
- Preferences
- VO Services

Welcome to GENIUS Portal

genius

ver. 3.1.1
compliant with [gLite 3.0](#) middleware
[Credits](#)

This portal is best viewed with Mozilla 1.7.12 or higher.
Netscape (4.79, 4.80, 6 or higher) and Internet Explorer (5 or higher) can also be used.
The use of any other web browsers could induce some visualization mismatches and is not currently suggested.

powered by **enginframe**

Last update: **Mon 3 July 2006**

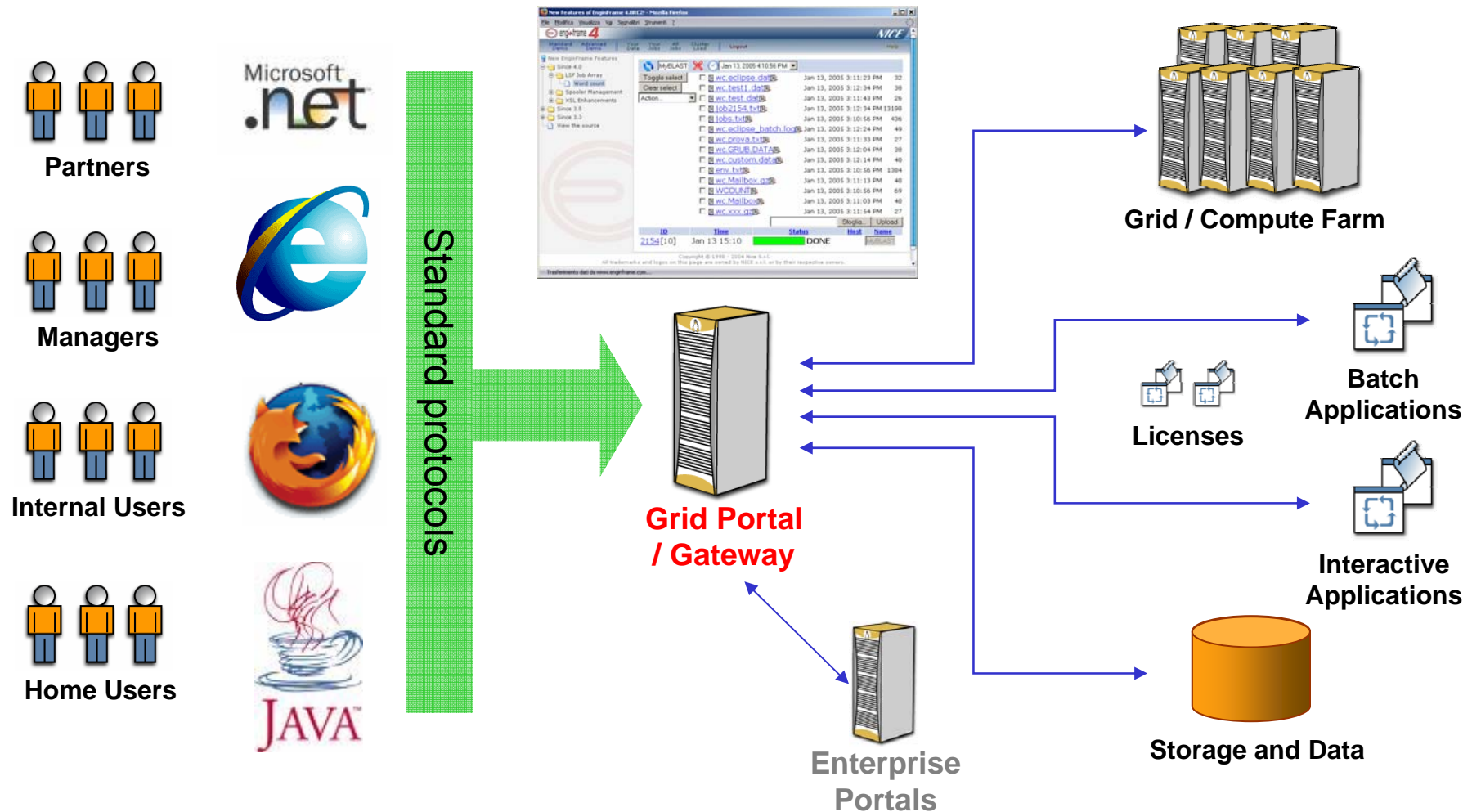

Copyright © 1998 - 2006 Nice S.r.l. All trademarks and logos on this page are owned by NICE s.r.l. or by their respective owners.

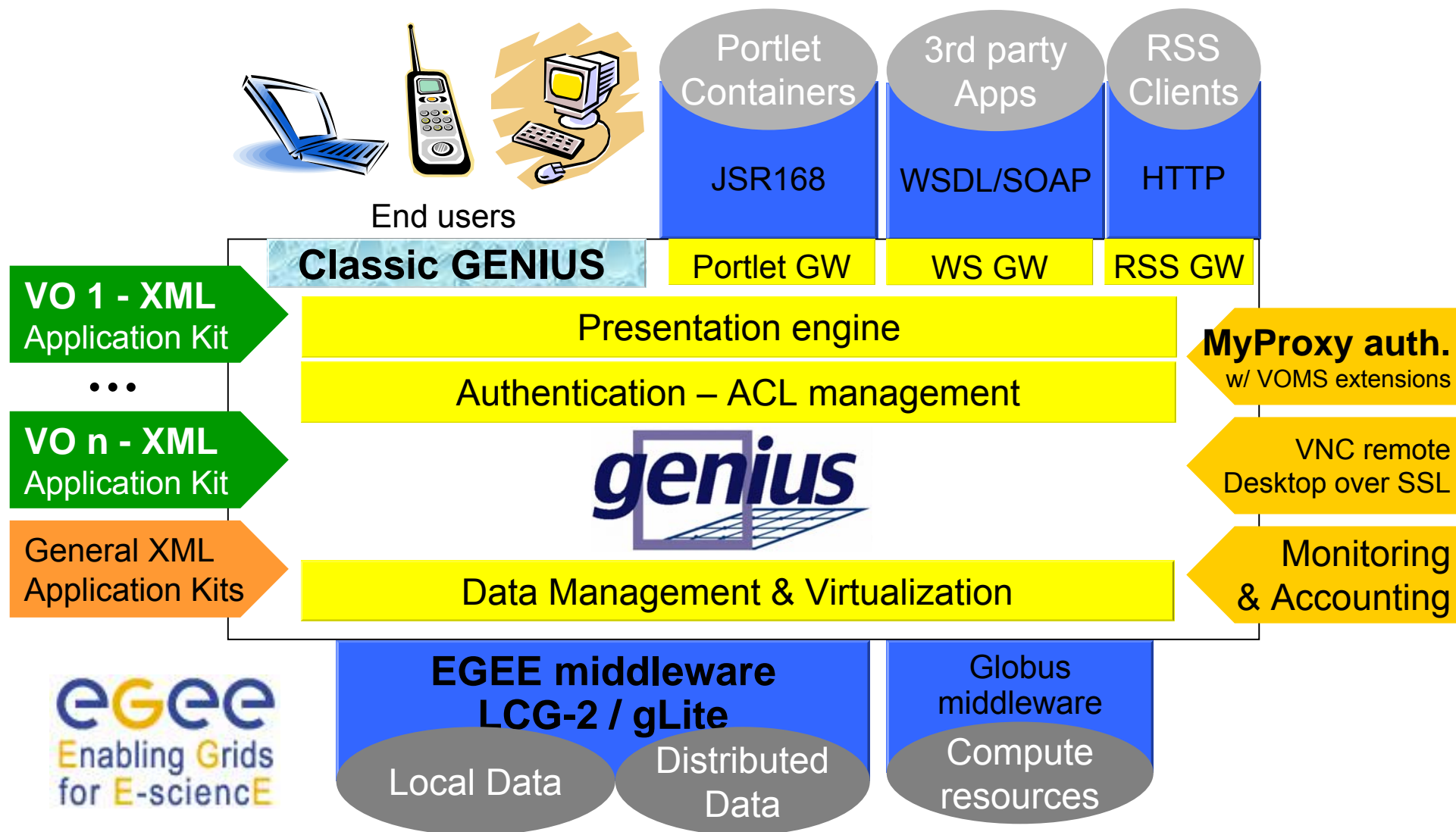
The Grid Portal / Gateway

Welcome to the GENIUS Portal - Mozilla

Grid Enabled web Environment for site Independent User job Submission

Welcome faizone Resource Broker: gilda_glite Virtual Organization: gilda Catalog Type: fireman Catalog I/O: cnaf Your Data Logout

GENIUS Services

- File
- Security
- Accounting
- Job
 - GUI
 - Job Submission
 - Job Queue
 - Clean Job Queues
 - List Available Resources
- Data
- Info
- Monitoring
- Interactive
- Preferences

Job Queue

#	Globus Job ID	Last Update Time	Status	Destination	Exit Code
33	8rx1w7Kw4bO1ZMXHqFChHw	2006 Jan 8 14:50	Ready	glite-ce.ct.infn.it2119/blah-pbs-short	
32	BFpXqz8-Qk6GI52UO8Q8cg	2006 Jan 8 14:48	Ready	eggee008.cnaf.infn.it2119/blah-pbs-infinite	
31	ug271XmY1vGWyadRJ-6vvqg	2006 Jan 8 14:48	Ready	eggee008.cnaf.infn.it2119/blah-pbs-short	
30	QMI6fXx-KN1oHNm2HiP3rA	2006 Jan 8 14:45	Ready	eggee008.cnaf.infn.it2119/blah-pbs-infinite	
29	ivKearNJtYijhTfjaaeaAA	2006 Jan 2 16:43	Done	eggee008.cnaf.infn.it2119/blah-pbs-long	0
24	nNW0pQgp_vTNVaTGcAU8rQ	2005 Dec 28 20:15	Done	glite-ce.ct.infn.it2119/blah-pbs-long	0
22	XpUvqJo6wKba0upDX9V-8g	2005 Dec 28 19:59	Done	glite-ce.ct.infn.it2119/blah-pbs-short	0
21	MIZ-y3MIPkNlfxBcivit5A	2005 Dec 28 19:59	Done	ixcde01.pd.infn.it2119/blah-pbs-infinite	0
20	XuxWQMDawn3NRI3W_yLp9g	2005 Dec 28 18:11	Done	glite-ce.ct.infn.it2119/blah-pbs-short	0
17	eciQWny4UoPbTZmgRhfxJA	2005 Dec 28 16:52	Done	gilda-ce-01.pd.infn.it2119/jobmanager-lcgpbs-short	0
16	rvZJgqldmlEBWC-4jgv1tg	2005 Dec 28 15:08	Done	glite-ce.ct.infn.it2119/blah-pbs-short	0
3	LXplqV3AlcoQssrUWpTofA	2005 Dec 27 23:12	Done	grid004.iucc.ac.il:2119/jobmanager-lcgpbs-long	0
2	X4PZT3vFMk_EOaHF0bq7zw	2005 Dec 27 23:12	Done	grid004.iucc.ac.il:2119/jobmanager-lcgpbs-infinite	0
1	oKUA3k-0_CIEyTpiXBtyyA	2005 Dec 27 23:11	Done	grid004.iucc.ac.il:2119/jobmanager-lcgpbs-infinite	0

Copyright © 1998 - 2005 Nice S.r.l. All trademarks and logos on this page are owned by NICE s.r.l. or by their respective owners.

Jobs Queue management uses GridML description

GENIUS: Data & Grid Catalogs

Enabling Grids for E-science

Welcome to the GENIUS Grid Portal - Mozilla

https://genius.ct.infn.it/

INFN Enabling Grids for E-science Grid Enabled web Environment for genius site Independent User job Submission enginframe NICE

Welcome falzone Resource Broker: infngrid Virtual Organization: infngrid

GENIUS Services

- File
- Security
- Job
- Data
 - Publish a File
 - Navigate Catalog
 - Manage Dir on Catalog
 - Rename on Catalog
- Info
- Monitoring
- Interactive
- Preferences
- VO Services

File Upload

Home GENIUS_Works TEST

Nome	Data modifica
alberto.jdl	30/09/2003
alroot1.jdl	27/03/2003
alroot3.jdl	31/03/2003
alroot_old_test.jdl	01/04/2003
alroot.test.jdl	25/03/2003
first_tarball.tar	15/11/2005
jdl_test.jdl	27/03/2003
second_tarball.tar.gz	15/11/2005
second_tarball.tgz	15/11/2005

All Files

Path: /home/falzone

Path: /Alberto

ended Remote File Browse LFC Catalog

Copyright © 1998 - 2006 Nice S.r.l. All trademarks and logos on this page are owned by NICE S.r.l. or by their respective owners.

- **Based on EnginFrame 4.1**
- **EGEE User Interface technology stack:**
 - Apache + Mod_JK2 ;
 - Mod_SSL for secure encrypted connections ;
 - Tomcat as servlets container ;
 - EnginFrame 4.1 as core of 3-tier model
- **New EF 4.1 Plugins approach for Grid integrations: independent deployable modules**
- **Improved virtualization of Remote File Browsing**
- **Improved Security**

- **Directed Acyclic Graph (DAG) Jobs recognition and their queue management**
- **Transparent support of EGEE LFC Catalog: easy data management**
- **Usability improvements and new feedbacks for users**
- **Support for AMGA Metadata**
- **GENIUS/EF services ready for JSR168 Portlets Containers**
- **GENIUS/EF services are exposed also as standard WSs**

- **Support for EGEE Job Collections/Productions and WMS interactions**
- **New services for VOMS proxy and authentication**
- **Web Services Improvements (consumer side)**
- **Ajax integration for better usability**
- **Other contributes from GENIUS Users and Community**
- **WS consumer functionalities to interface gLite WS and other useful WS producers**
- **Workflow oriented services**
- **AMGA Interface for administrators**

**Different services from different Organizations
are aggregated into a single cohesive offer!**

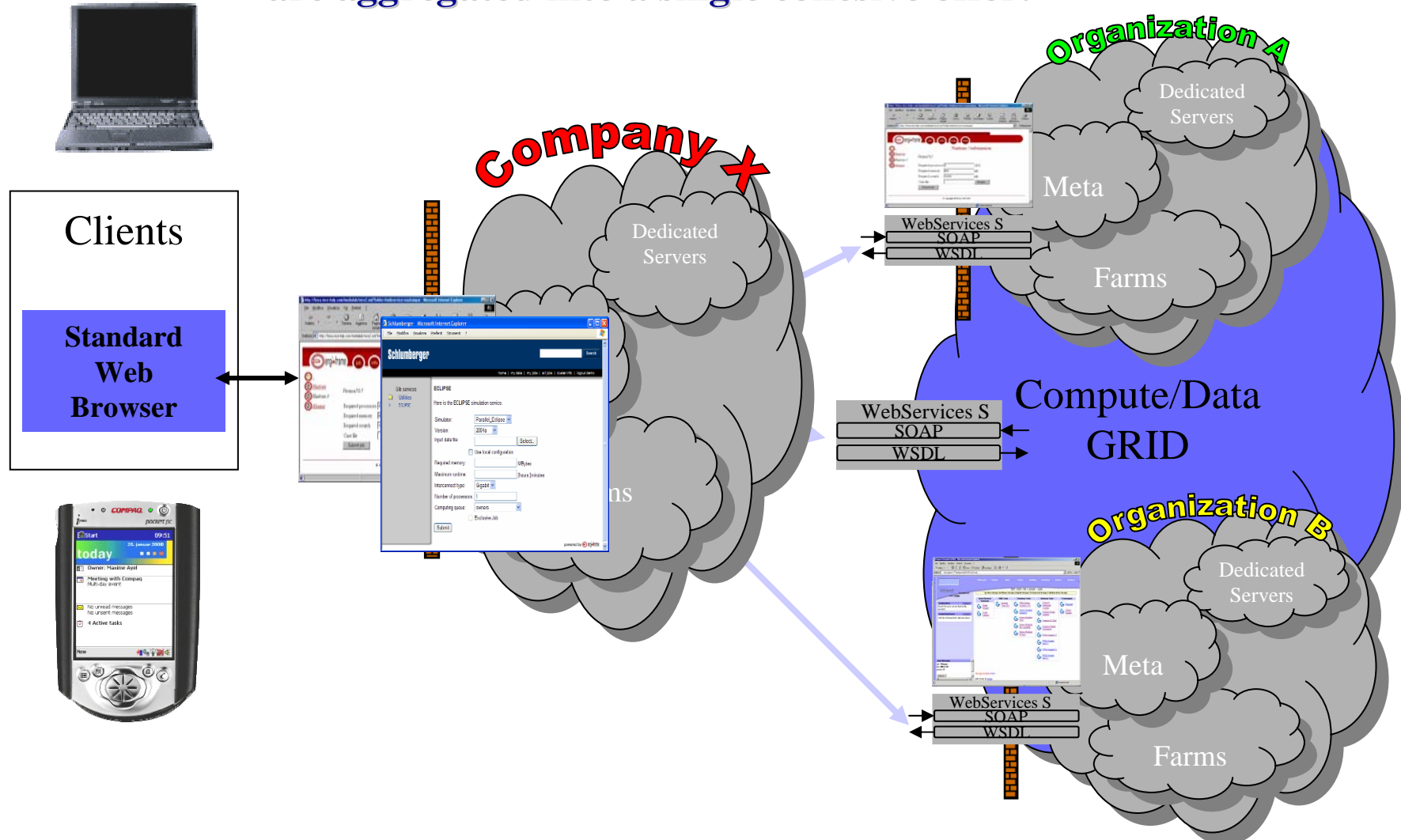

Gridified SOA Scenario

- Grid technology leverages both the computational and data management resources
- Providing optimisation, scalability, reliability, fault tolerance, QoS,...

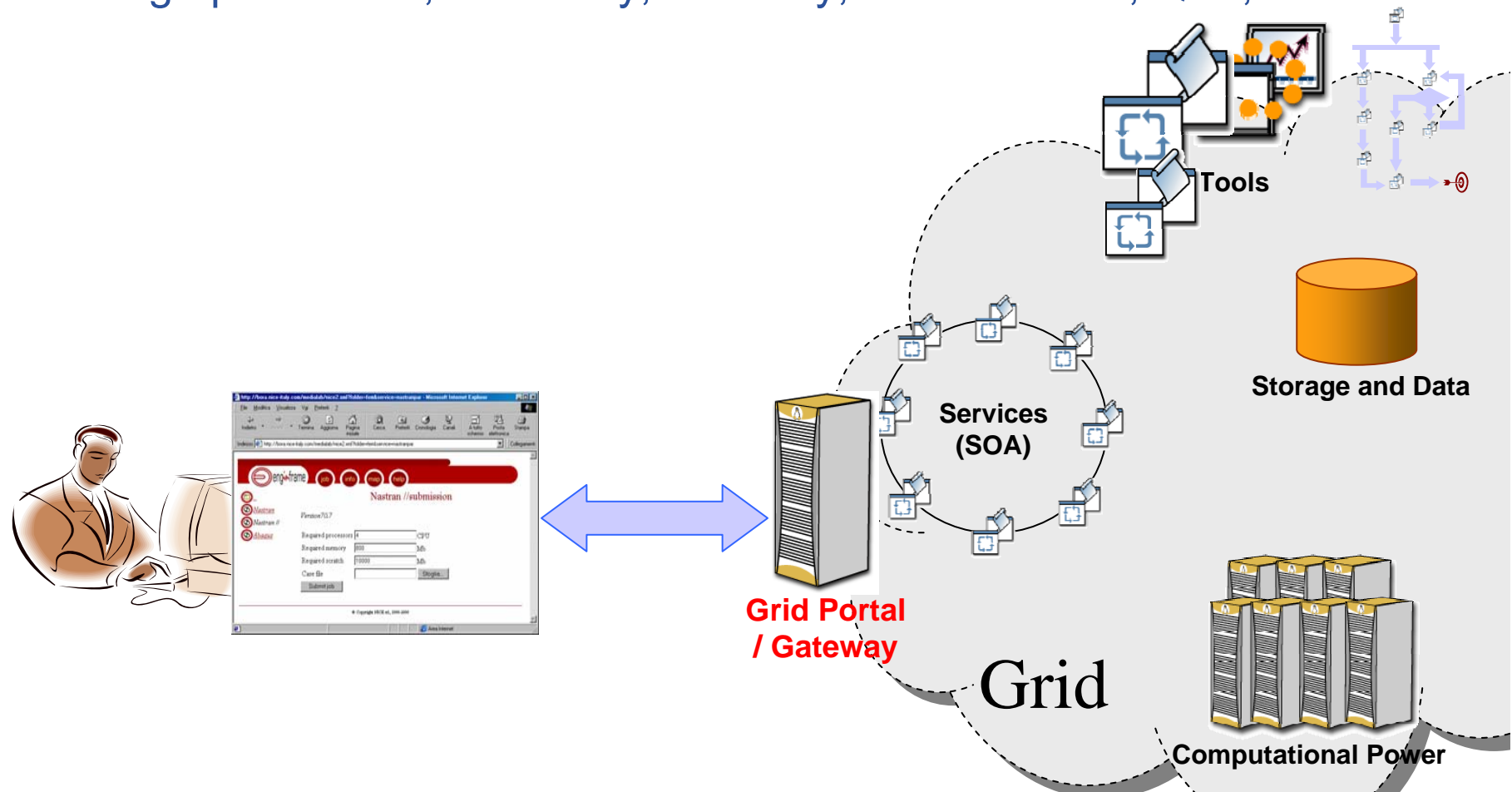

- ☐ **NICE**
- ☐ **GENIUS and EnginFrame news**
- ☐ **Experiences & Projects**

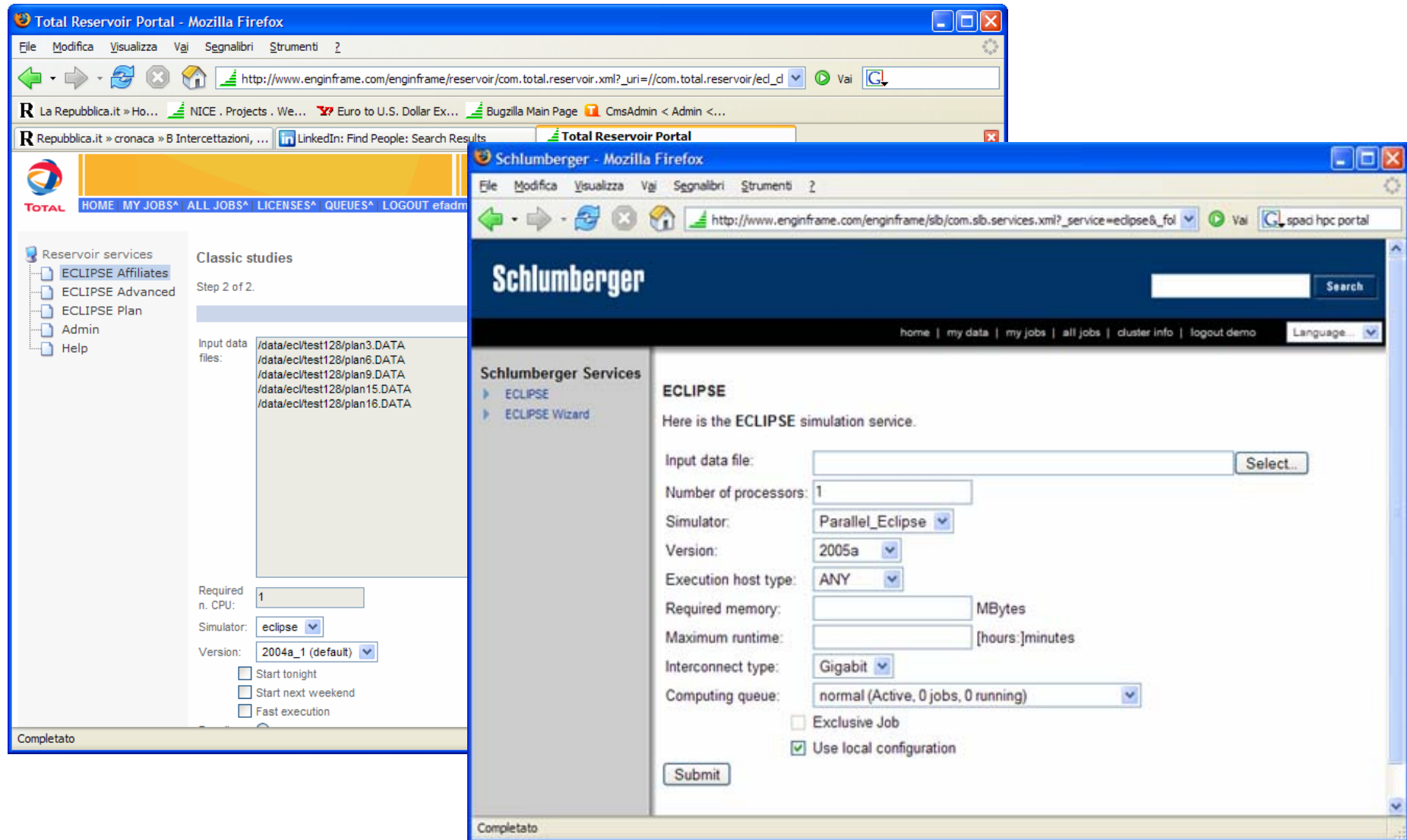

Left Portal: Total Reservoir Portal

- URL:** `http://www.enginframe.com/enginframe/reservoir/com.total.reservoir.xml?_uri=com.total.reservoir/ed_cd`
- Navigation:** HOME, MY JOBS*, ALL JOBS*, LICENSES*, QUEUES*, LOGOUT efadm
- Left Sidebar:**
 - Reservoir services
 - ECLIPSE Affiliates
 - ECLIPSE Advanced
 - ECLIPSE Plan
 - Admin
 - Help
- Main Content:**
 - Classic studies**
 - Step 2 of 2.
 - Input data files:
 - /data/ec/test128/plan3.DATA
 - /data/ec/test128/plan6.DATA
 - /data/ec/test128/plan9.DATA
 - /data/ec/test128/plan15.DATA
 - /data/ec/test128/plan16.DATA
 - Required n. CPU: 1
 - Simulator: eclipse
 - Version: 2004a_1 (default)
 - Options:
 - ☐ Start tonight
 - ☐ Start next weekend
 - ☐ Fast execution

Right Portal: Schlumberger

- URL:** `http://www.enginframe.com/enginframe/slb/com.slb.services.xml?_service=eclipse&_fol`
- Navigation:** home | my data | my jobs | all jobs | cluster info | logout demo | Language...
- Left Sidebar:**
 - Schlumberger Services
 - ECLIPSE
 - ECLIPSE Wizard
- Main Content:**
 - ECLIPSE**
 - Here is the ECLIPSE simulation service.
 - Input data file: [Select..]
 - Number of processors: 1
 - Simulator: Parallel_Eclipse
 - Version: 2005a
 - Execution host type: ANY
 - Required memory: [] MBytes
 - Maximum runtime: [] [hours:]minutes
 - Interconnect type: Gigabit
 - Computing queue: normal (Active, 0 jobs, 0 running)
 - ☐ Exclusive Job
 - ☒ Use local configuration
 - [Submit]

EnginFrame Mechanical Design Automation demo site! - Microsoft Internet Explorer

enginframe MECHANICAL GRID PORTAL

My jobs | My data | Cluster load | Logout

Service offerings

- LIBRARY definition
- Mechanical FEA services
- Mechanical CFD services
- Mechanical Crash services

Directory contents - Isdyna simulation

File	Size	Date
lsdyna.txt	3792	Dec 20, 2004 12:25:28 PM
car.vtf	2518176	Dec 20, 2004 12:29:42 PM

simulation

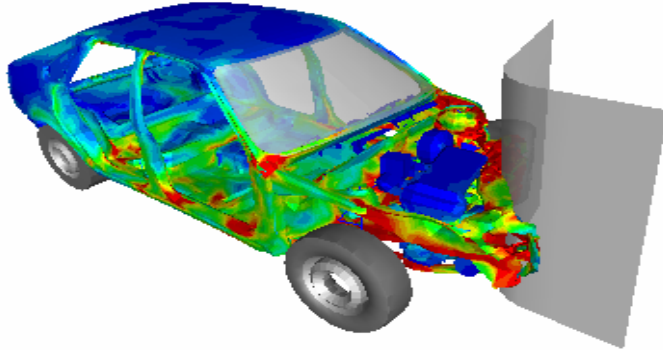

Frame: 9/9
Step: 5

1.5e+008
1e+008
5e+007
0

Frame: 9/9
Step: 5

Navigation:

ID	Time	Status	Host	Name
26004	Dec 20 12:23	DONE	antilla	lsdyna simulation

Resource usage: CPU: 105.5s.

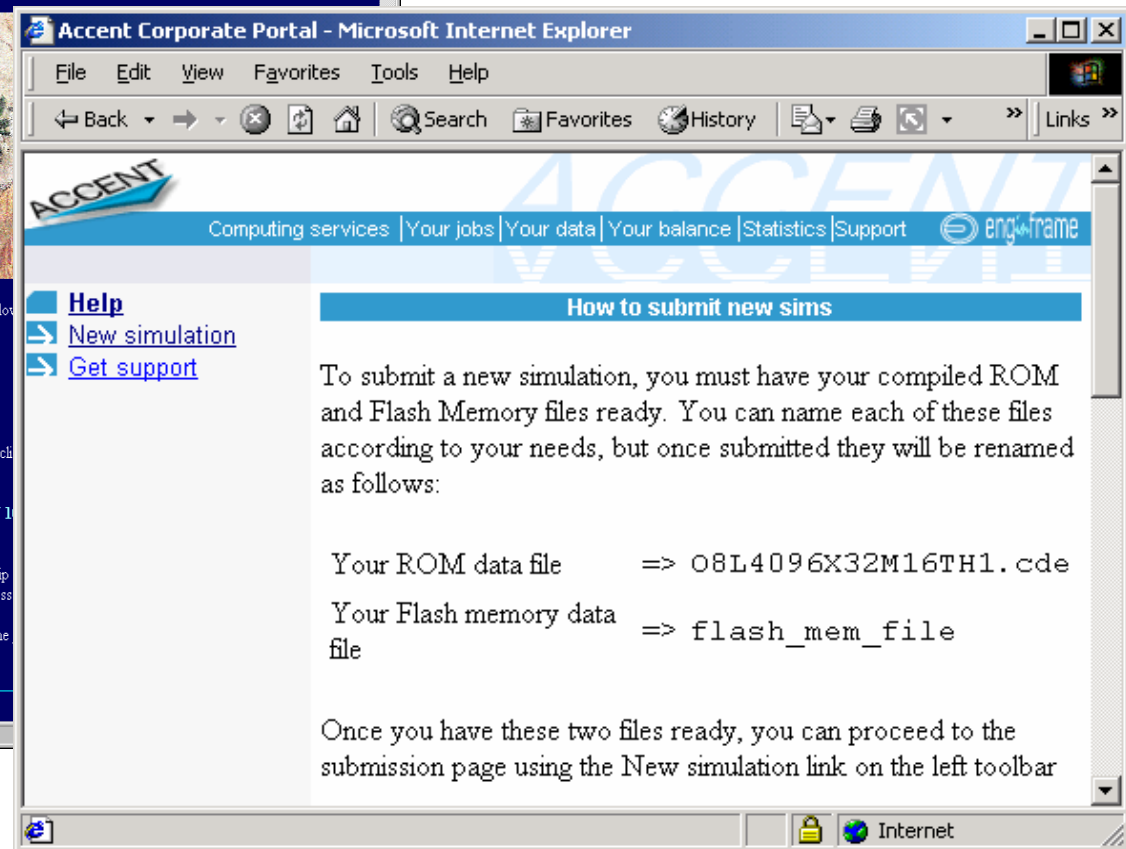
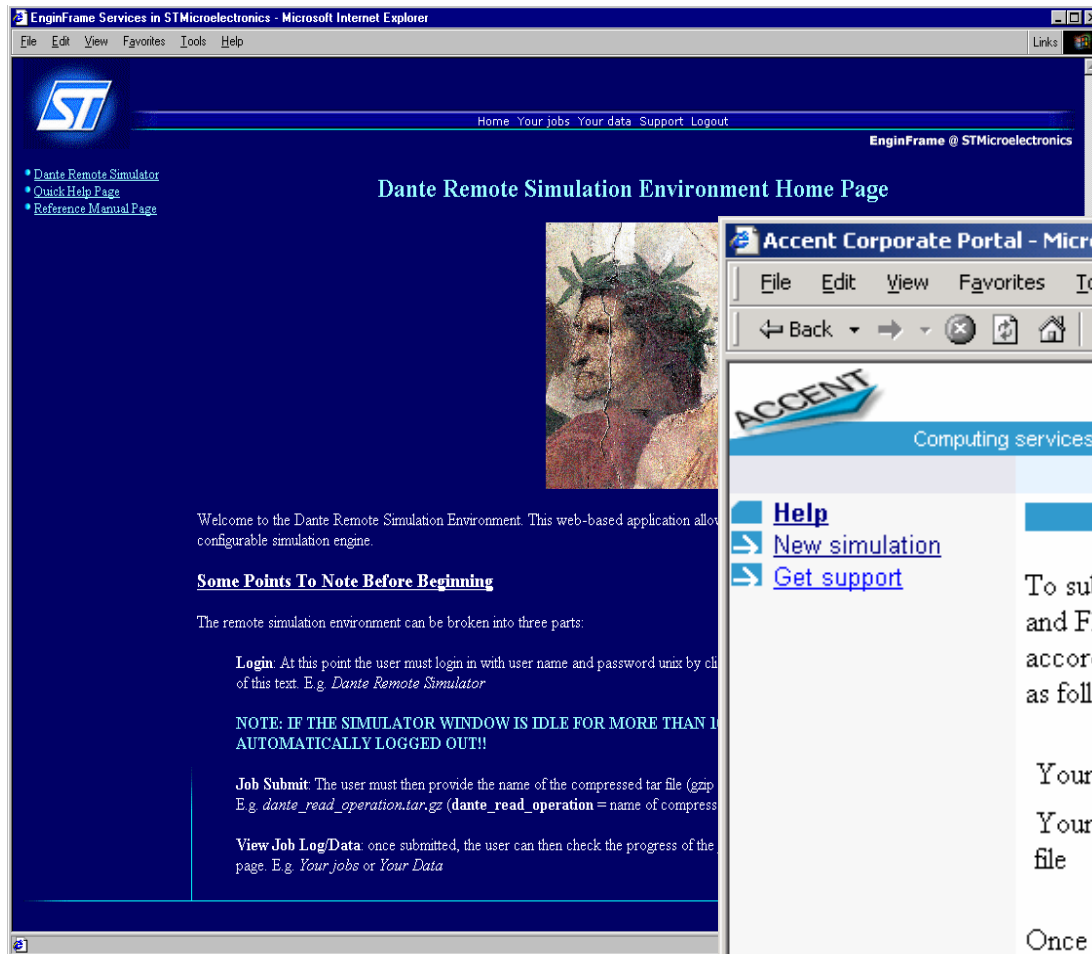

Black-box for EDA simulation

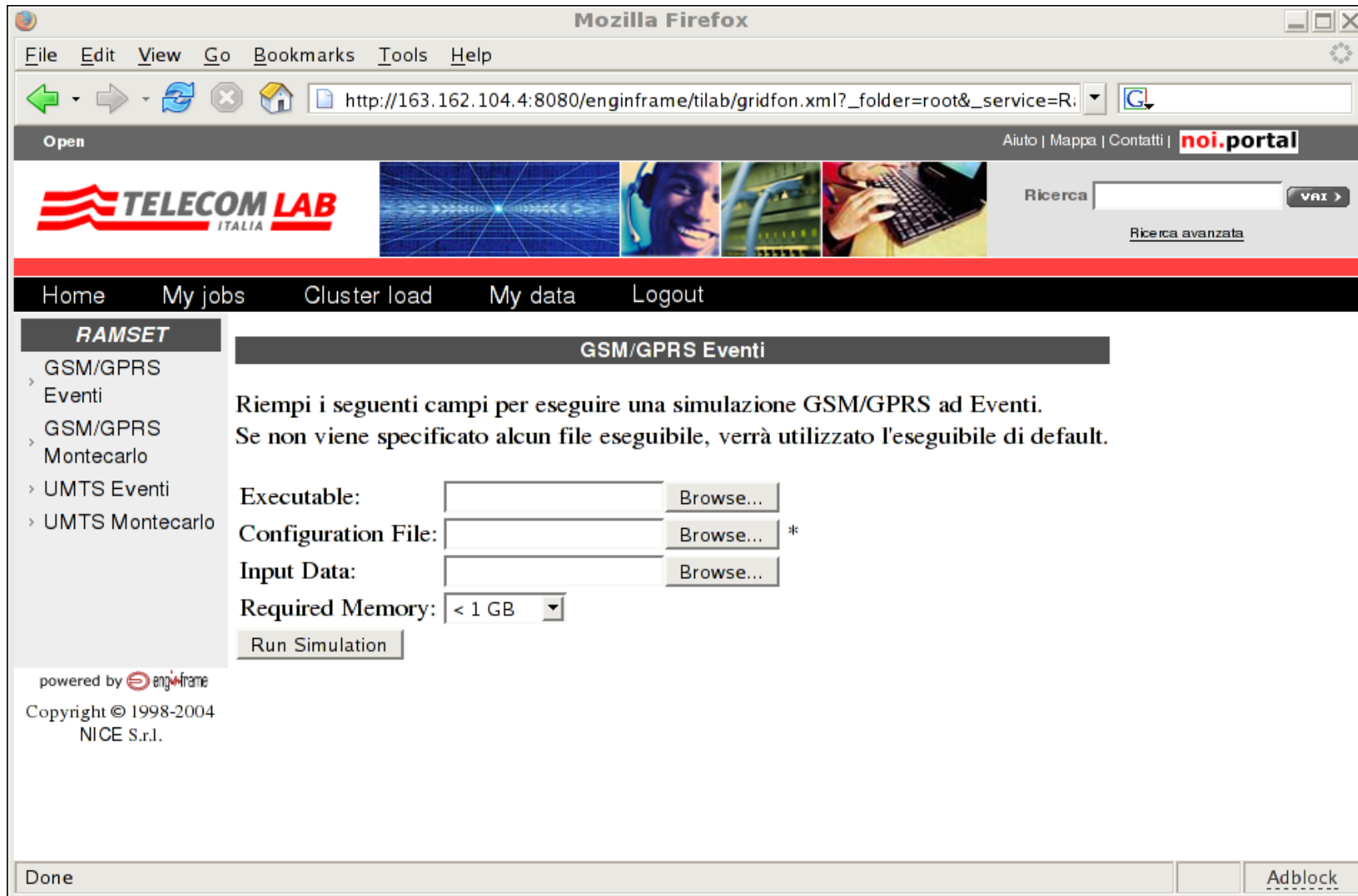

ACCENT

your ideas made real

File Transfer

Simulation

Help

Support

Logout DGENV

powered by enginFrame

File Transfer Services

Manage Datasets

Choose Projects

Account: user1

DGENV test user - DGENV

Upload Files

Subject

Select files

Sfoglia...

Recipients

Select...

Message

Submit

Datagate - Internal Users Area

Modifica Visualizza Preferiti Strumenti ?

Avanti Termina Aggiorna Pagina iniziale Cerca Preferiti Cronologia Posta Collegamenti

DataGate Home Support Logout
powered by engFrame

Service offerings

[List Incoming Files](#)
[List Outgoing Files](#)
[Submit file](#)

Submit file

Which supplier? NICE srl, Salvo Maccarone

Which File? Sfoglia...

☒ CAD file conversion?

Comments

This is the first draft.

To do:

- checking conformance to FEA rules
- boundary checking
- first documentation update

Process file

(C) Copyright [NICE](#), 2001

Internet

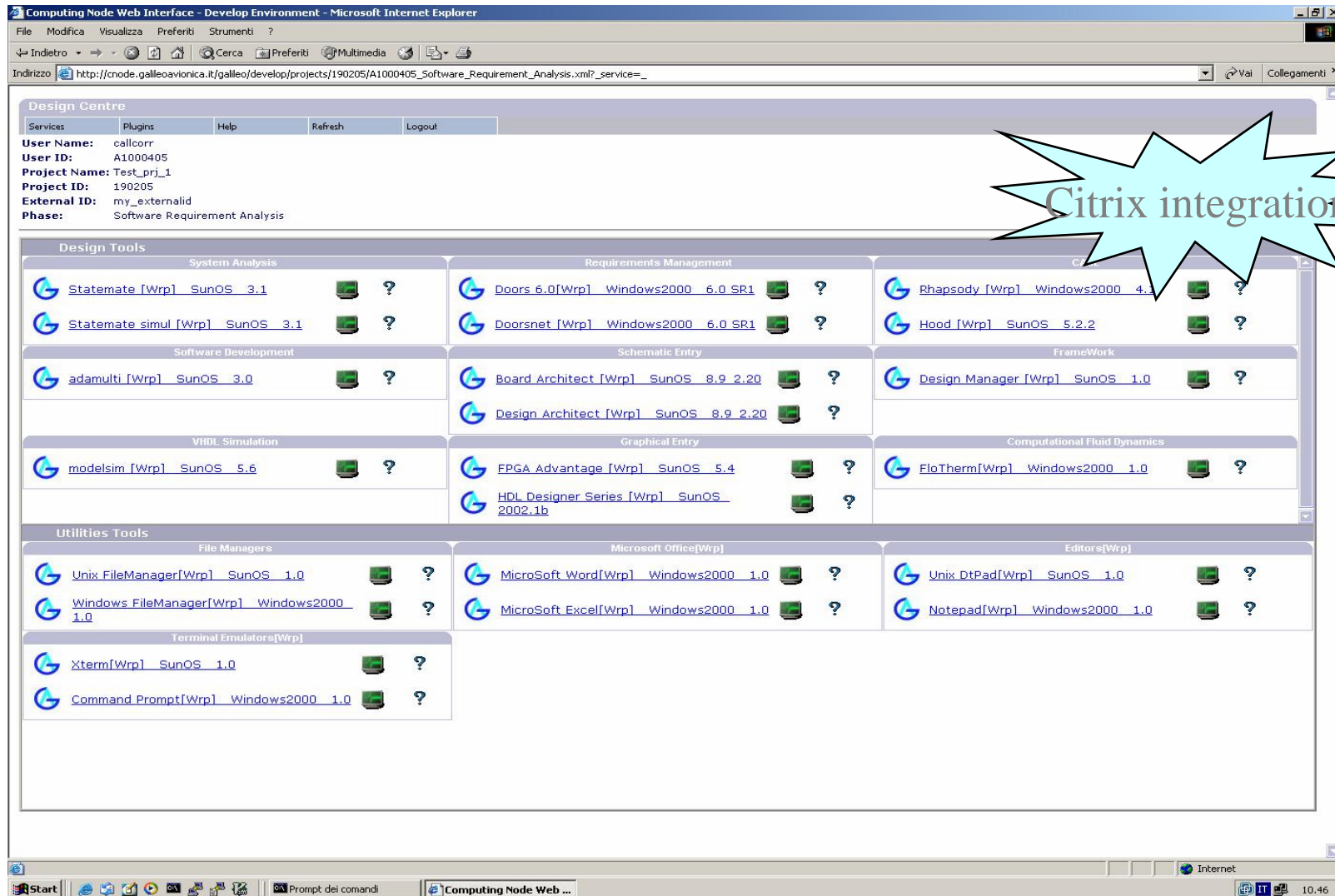

- Design Centre:** Includes user information (User Name: callcorr, User ID: A1000405, Project Name: Test_prj_1, Project ID: 190205, External ID: my_externalid, Phase: Software Requirement Analysis) and navigation links (Services, Plugins, Help, Refresh, Logout).
- Design Tools:** A grid of tool icons and links categorized into:
 - System Analysis:** Statestate [Wrp] SunOS 3.1, Statestate simul [Wrp] SunOS 3.1.
 - Requirements Management:** Doors 6.0[Wrp] Windows2000 6.0 SR1, Doorsnet [Wrp] Windows2000 6.0 SR1.
 - Software Development:** adamulti [Wrp] SunOS 3.0.
 - Schematic Entry:** Board Architect [Wrp] SunOS 8.9 2.20, Design Architect [Wrp] SunOS 8.9 2.20.
 - FrameWork:** Design Manager [Wrp] SunOS 1.0.
 - VHDL Simulation:** modelsim [Wrp] SunOS 5.6.
 - Graphical Entry:** FPGA Advantage [Wrp] SunOS 5.4, HDL Designer Series [Wrp] SunOS 2002.1b.
 - Computational Fluid Dynamics:** FloTherm[Wrp] Windows2000 1.0.
- Utilities Tools:**
 - File Managers:** Unix FileManager[Wrp] SunOS 1.0, Windows FileManager[Wrp] Windows2000 1.0.
 - Microsoft Office[Wrp]:** MicroSoft Word[Wrp] Windows2000 1.0, MicroSoft Excel[Wrp] Windows2000 1.0.
 - Editors[Wrp]:** Unix DtPad[Wrp] SunOS 1.0, Notepad[Wrp] Windows2000 1.0.
 - Terminal Emulators[Wrp]:** Xterm[Wrp] SunOS 1.0, Command Prompt[Wrp] Windows2000 1.0.

A blue starburst graphic with the text 'Citrix integration' is overlaid on the right side of the interface.

Centralized eDesign Services

<http://www.GridAge.com>

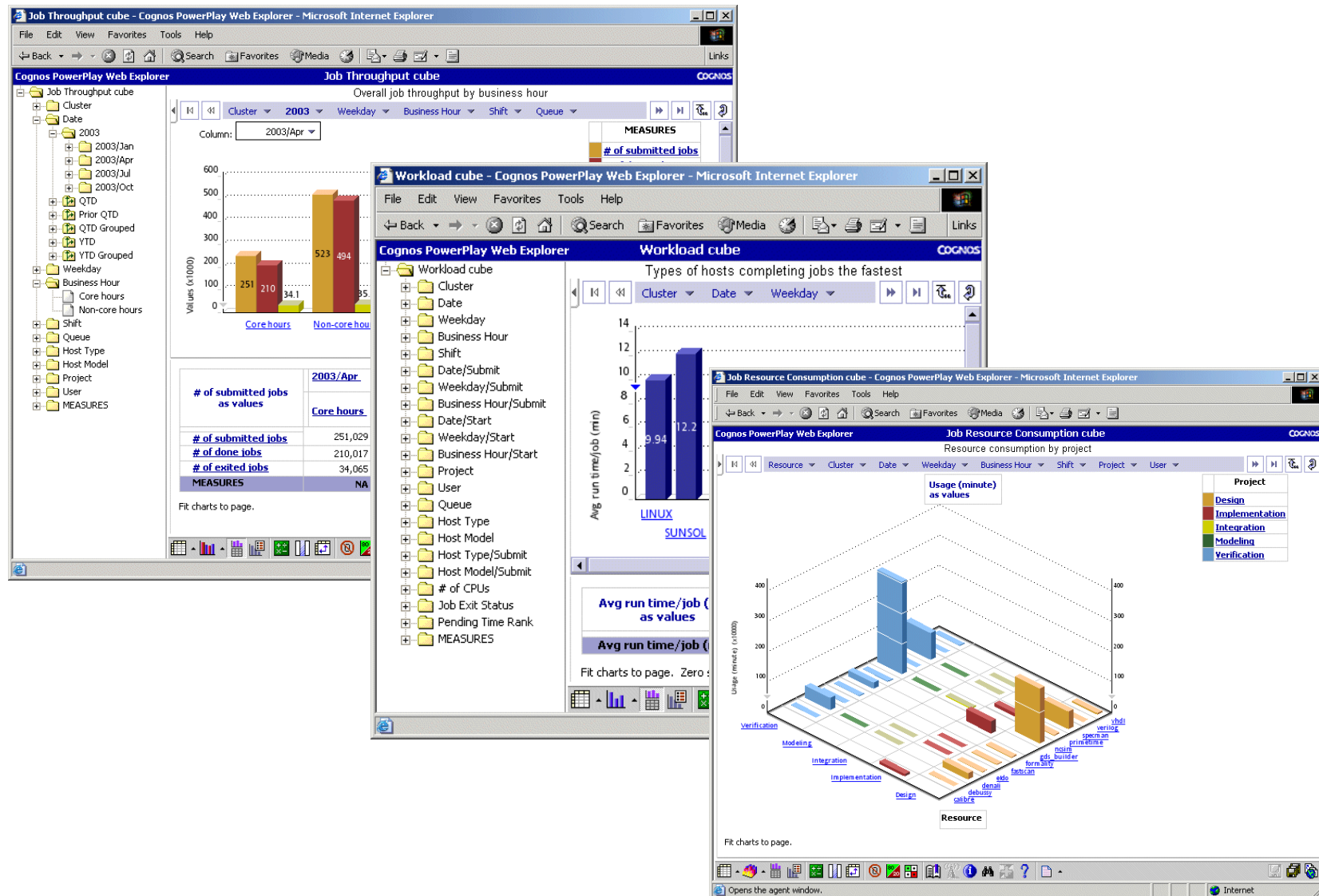

- **Dedicated to the support of scientific & technological research**
- **Based on high speed networks connecting**
 - Research institutions
 - Medical institutions
 - ...
- **Network core on dark fibers**
 - Bandwidth Unlimited Computing

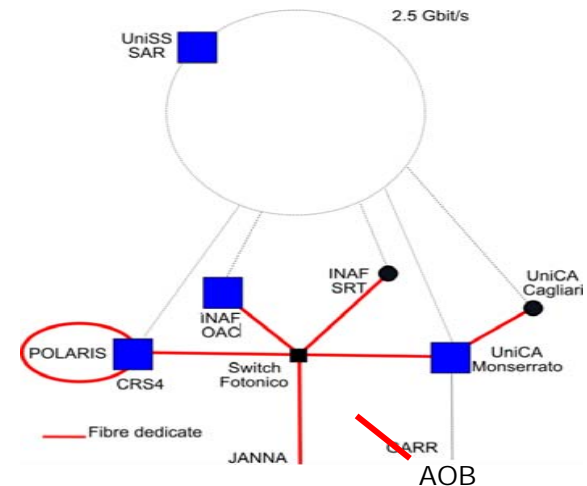
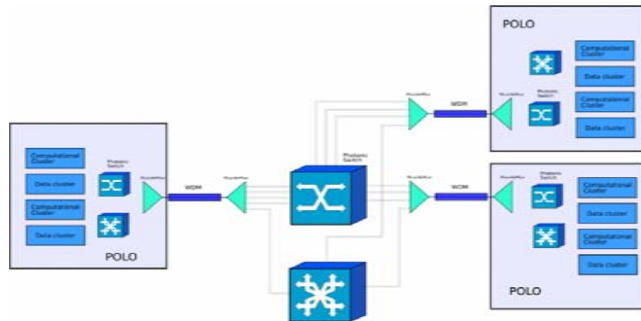

- **Orthogonalization between “glass pipes” and illumination technology**
 - “Future proof”: will survive the 10GbE to 40GbE transition (2007?)
 - Can support both GbE and Infiniband
- **“Application driven” network configuration**
 - Explicit allocation of lambdas to multi-centers meta computers

Department of Physics and Astronomy of the Catania University and INFN of Catania

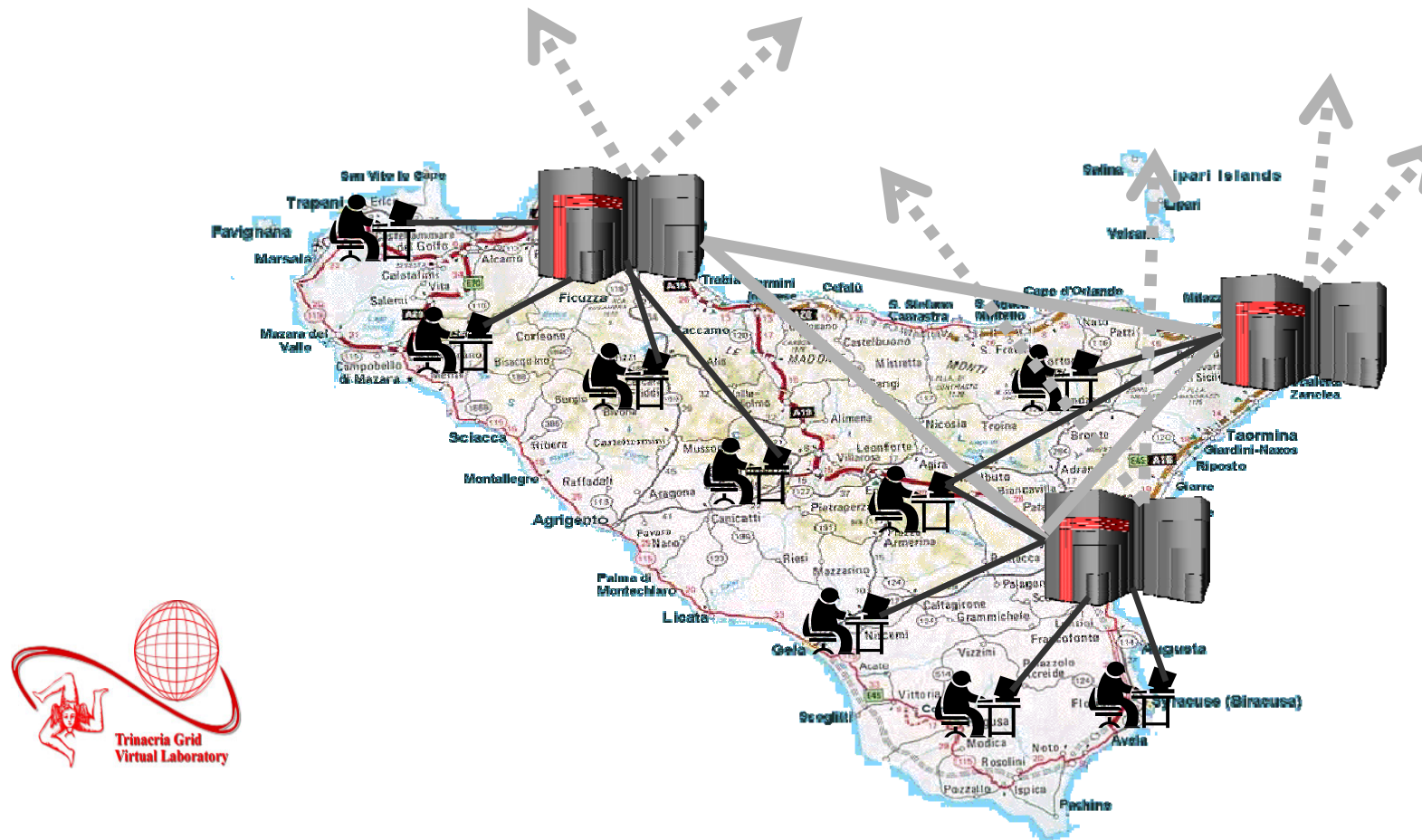

Project goals

- **Simplify users'**
 - life (focus on problems)
 - way of perceiving the GRID
- **Fill an existing gap**
 - between middleware and portals
- **EnginFrame + A-WARE + UNICORE/GS aim to be a completely integrated solution**
- **Contribute to the standards**

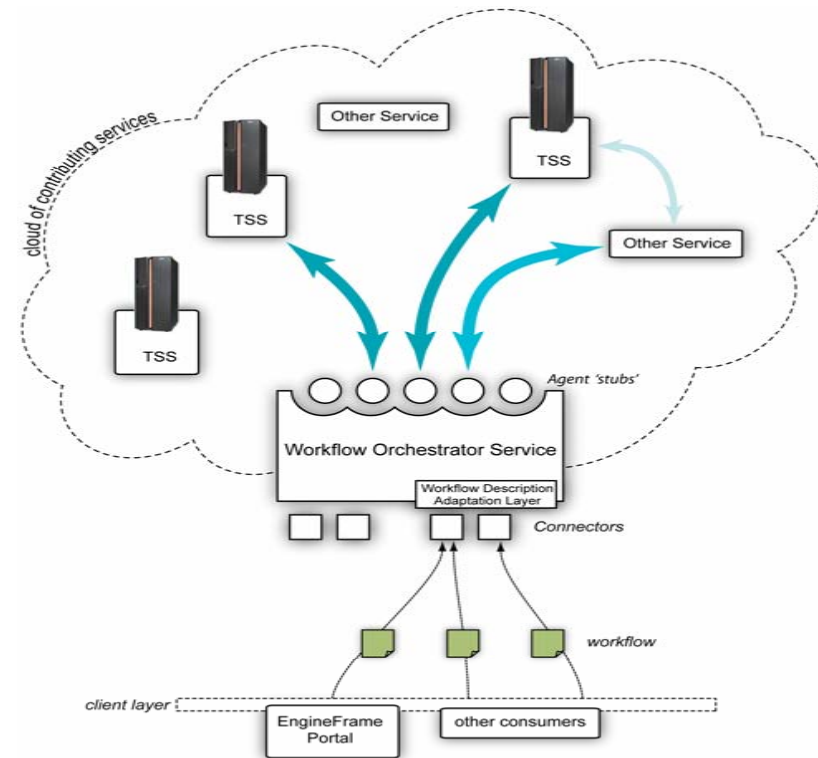

**An easy Way
to Access
GRID
Resources**

Thanks for your attention!

Q&A

