



NETZWERK
TEILCHENWELT

Workshop für Jugendliche

20.11.-23.11.2013

Organisatorisches am

Contact Numbers, Timetable & WiFi

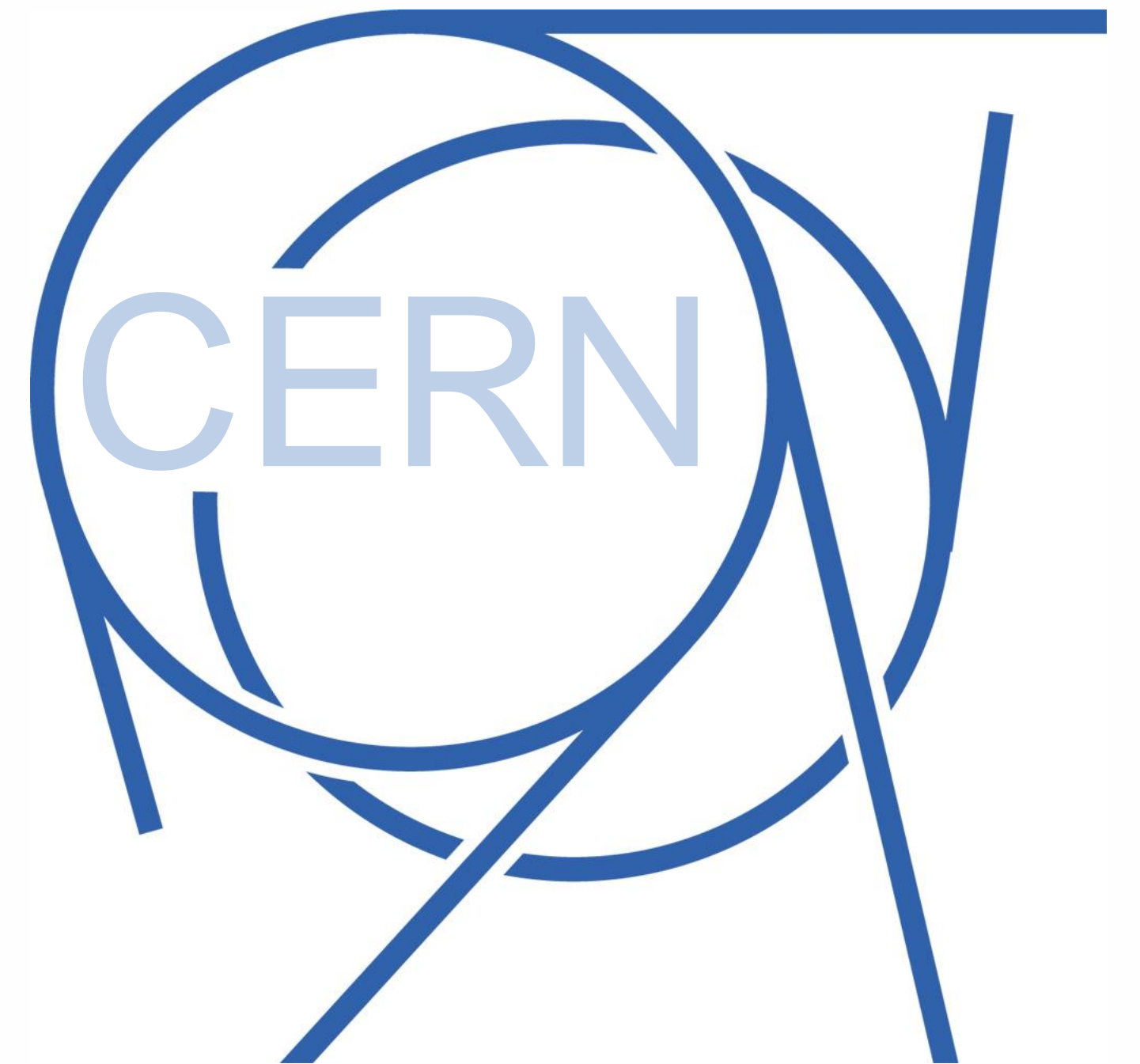

Contact Numbers

- **EMERGENCY:** Firefighters
+41 22 76 74444 (intern: 74444)
- **NON EMERGENCY:** CERN medical service
+41 22 76 73802 (intern: 73802 bzw. 16 3438)



Konrad Jende

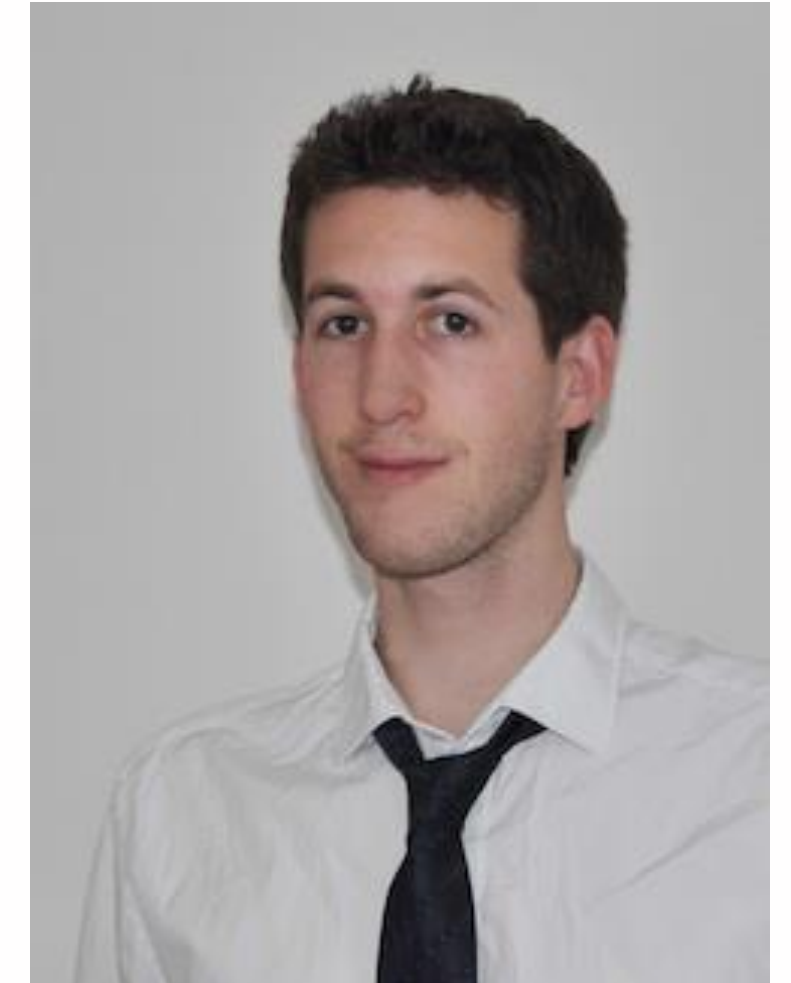

Jeff Wiener



Julia Woithe

- **BASICS:** CERN team
 - Julia Woithe: +41 76 487 6539 (intern: 16 6539)
 - Gerfried Wiener: +41 76 487 9010 (intern: 16 9010)
 - Konrad Jende: +41 76 487 0246 (intern: 16 0246)
 - Sascha Schmeling: +41 76 487 4272 (intern: 16 4272)

Timetable

- http://indico.cern.ch/e/ntw_jugendworkshop1
3

Netzwerk Teilchenwelt Workshop für Jugendliche am CERN

chaired by Julia Woithe (Technische Universität Dresden (DE)), Konrad Jende (TU Dresden, Germany), Gerfried Wiener (University of Vienna (AT))

from Wednesday, 20 November 2013 at 17:00 to Saturday, 23 November 2013 at 11:00 (Europe/Zurich)
at CERN

Manage

Description Dieser Workshop wird organisiert in Kooperation mit dem „Netzwerk Teilchenwelt“ – einem Netzwerk von Wissenschaftlern, Jugendlichen und Lehrkräften zur Vermittlung von Teilchenphysik an Schulen, Schülerlaboren und anderen Bildungseinrichtungen.

Den Teilnehmern des Workshops am CERN wird ein spannendes und abwechslungsreiches Programm geboten. Neben Besichtigungen einiger Experimente am CERN und Vorlesungen zum Thema Teilchenphysik, stehen Workshops im Mittelpunkt des Programms. Außerdem werden WissenschaftlerInnen aus dem Forschungsalltag und über den neuesten Stand der Teilchenphysik berichten. Dabei gibt es genügend Möglichkeiten Fragen aller Art zu stellen und mehr über Physik und den Alltag als PhysikerIn zu erfahren. Der Workshop ist für aktive Jugendliche im Qualifizierungsprogramm vorgesehen und wird voll vom Netzwerk Teilchenwelt finanziert.

Go to day-

Wednesday, 20 November 2013

- 17:00 - 17:15 Erstes Treffen
Treffpunkt ist das Restaurant 1 (Gebäude 501). Von dort werden wir einen kleinen Rundgang über das Gelände machen und anschließend bereits zum ersten Programmpunkt, einem Besuch bei CMS, aufbrechen.
Dafür ist es UNABDINGBAR, dass ihr PÜNKTLICH seid, geschlossene, flache Schuhe tragt, außerdem empfehlen wir KAMERAS, SMARTPHONES und CO für erste Fotos.
- 17:00 Begrüßung 15' (500-1-201 - Mezzanine)
Speakers: Julia Woithe (Technische Universität Dresden (DE)), Gerfried Wiener (University of Vienna (AT)), Mr. Konrad Jende (TU Dresden, Germany)
- 17:15 - 19:30 Nachtwanderung
17:15 Transport 45'
18:00 Besuch bei CMS 1h0'
19:00 Transport 30'
- 19:30 - 20:30 Gemeinsames Abendessen
Location: Restaurant 1
- 20:30 - 21:30 Organisatorisches
Conveners: Julia Woithe (Technische Universität Dresden (DE)), Gerfried Wiener (University of Vienna (AT))
Location: 60-6-015 - Room Georges Charpak (Room F)

Thursday, 21 November 2013

- 09:15 - 09:30 Vormittagsvorlesung



<http://www.youtube.com/watch?v=gro-xoGXbt4>

Restaurants

- [Restaurant 1](#)
Bat. 501 | 7 - 24 | CHF & € bzw. Meal Voucher



Breakfast	Lunch	Dinner
7 - 10	11 ³⁰ - 14 ¹⁵	18 - 20 ³⁰
5,20 CHF	15 CHF	15 CHF



- [Restaurant 2](#)
Bat. 504 | 11 - 16 | CHF & €

WiFi



((CERN))



Network Connection Request Form .

Network Connection Request Forms - External Visitor's Computer Registration

Consult the "[Portable computers at CERN: Visitors](#)" page for more information

This registration page applies for short term **external** visitors (i.e. people from external companies, etc.) willing to make use of the CERN campus network with their own computer during their visit.

This does not apply to "CERN users", neither CERN physicists having an account at CERN, nor to any member of the CERN personnel.

- I am an external visitor and want to register **my** portable.
- I want to register a computer on behalf of someone else.

Do you have an account in the CERN computing infrastructure? (mail,NICE,AFS).

- Yes.
- No.

You are required to fill in the External Visitor questionnaire.

[Continue](#)



Network Connection Request Form .

Network Connection Request Forms - External Visitor's Computer Registration

Consult the "[Portable computers at CERN: Visitors](#)" page for more information

You intend to visit CERN, and want to make use of the CERN network infrastructure with a Portable PC or MAC you will bring with you onsite. Before you can get access to the CERN network, you need to fill this form and get approval from your CERN contact person (CERN staff, fellow or contract personnel).

During your stay, you are required to follow the "CERN Rules and Regulations", available by [CLICKING HERE](#).

Please fill in requested fields. Mandatory fields are marked with (*). Please do not forget to submit your request by selecting the 'Send Request' button at the end of this page. [HELP is available](#) by selecting the links on this page.

Please do not use this form if you are a CERN employee, if this is the case you should use the Register Portable facility of the Network Request web interface.

Personal Visitor's Details:

• Name(*):

• First Name(*):

• Company/Institute(*):

• Phone (*):

• E-mail(*):

(Mobile if possible; please provide all necessary international prefixes)



Network Connection Request Form .

Network Connection Request Forms - External Visitor's Computer Registration

Consult the "[Portable computers at CERN: Visitors](#)" page for more information

You intend to visit CERN, and want to make use of the CERN network infrastructure with a Portable PC or MAC you will bring with you onsite. Before you can get access to the CERN network, you need to fill this form and get approval from your CERN contact person (CERN staff, fellow or contract personnel).

During your stay, you are required to follow the "CERN Rules and Regulations", available by [CLICKING HERE](#).

Please fill in requested fields. Mandatory fields are marked with (*). Please do not forget to submit your request by selecting the 'Send Request' button at the end of this page. [HELP is available](#) by selecting the links on this page.

Please do not use this form if you are a CERN employee, if this is the case you should use the Register Portable facility of the Network Request web interface.

Personal Visitor's Details:

• Name(*):

• First Name(*):

• Company/Institute(*):

Schulname

• Phone (*):

• E-mail(*):

(Mobile if possible; please provide all necessary international prefixes)



Visit's Details:

• Arrival Date:(*)  <input type="text"/>	• Length of your stay:(*) <input type="text" value="1 week"/>
• Reason for the visit:(*) <input type="text"/>	

Portable Computer's Details

Warning: It is **MANDATORY** to register the interface card(s) you will be using during your stay. Should a non-registered card be used, the access to the CERN network will not be possible.

Hardware Address:	<input type="text" value="04:0c:ce:dd:41:88"/>	Interface Card(s):	<input type="text"/>	<input type="button" value="Delete"/>
Card Type:	<input type="text" value="Please Specify..."/>			
	<input type="button" value="Add"/>			
<input type="button" value="HELP"/>				
<input type="button" value="How to get the hardware address"/>				



Visit's Details:

• Arrival Date:(*) • Length of your stay:(*) 1 week

• Reason for the visit:(*)

Netzwerk Teilchenwelt Workshop

Portable Computer's Details

Warning: It is **MANDATORY** to register the interface card(s) you will be using during your stay. Should a non-registered card be used, the access to the CERN network will not be possible.

Hardware Address:

Card Type:

Interface Card(s):



Visit's Details:

• Arrival Date:(*) 	<input type="text"/>	• Length of your stay:(*)	1 week 
• Reason for the visit:(*)			
<input type="text"/>			

Portable Computer's Details

Warning: It is **MANDATORY** to register the interface card(s) you will be using during your stay. Should a non-registered card be used, the access to the CERN network will not be possible.

Hardware Address:	<input type="text" value="04:0c:ce:dd:41:88"/>	Interface Card(s):	<input type="text" value="04:0C:CE:DD:41:88 --> WIRELESS"/>	<input type="button" value="Delete"/>
Card Type:	<input type="text" value="WIRELESS"/>			
	<input type="button" value="Add"/>			
<input type="button" value="HELP"/>				
<input type="button" value="How to get the hardware address"/>				



Contact Person at CERN (must be a CERN staff, fellow or contract personnel member)

The contact person will approve (or reject) your request

- Name:(*)
- CERN Department:(optional)
- First Name:(*)
- CERN Group(optional):

Confirm Request

A request for confirmation will be sent to the Contact person at CERN. He/She will approve (or reject) your request and you will receive a confirmation email.

I agree to follow CERN computing Rules and Regulations.

• Any additional comments:

Send Request: EXTERNAL VISITOR COMPUTER REGISTRATION



Contact Person at CERN (must be a CERN staff, fellow or contract personnel member)

The contact person will approve (or reject) your request

- Name:(*)
- First Name:(*)
- CERN Department:(optional)
- CERN Group(optional):

Confirm Request

A request for confirmation will be sent to the Contact person at CERN. He/She will approve (or reject) your request and you will receive a confirmation email.

I agree to follow CERN computing Rules and Regulations.

• Any additional comments:

Send Request: EXTERNAL VISITOR COMPUTER REGISTRATION

THAT CONCLUDES MY
TWO-HOUR PRESENTA-
TION. ANY QUESTIONS?

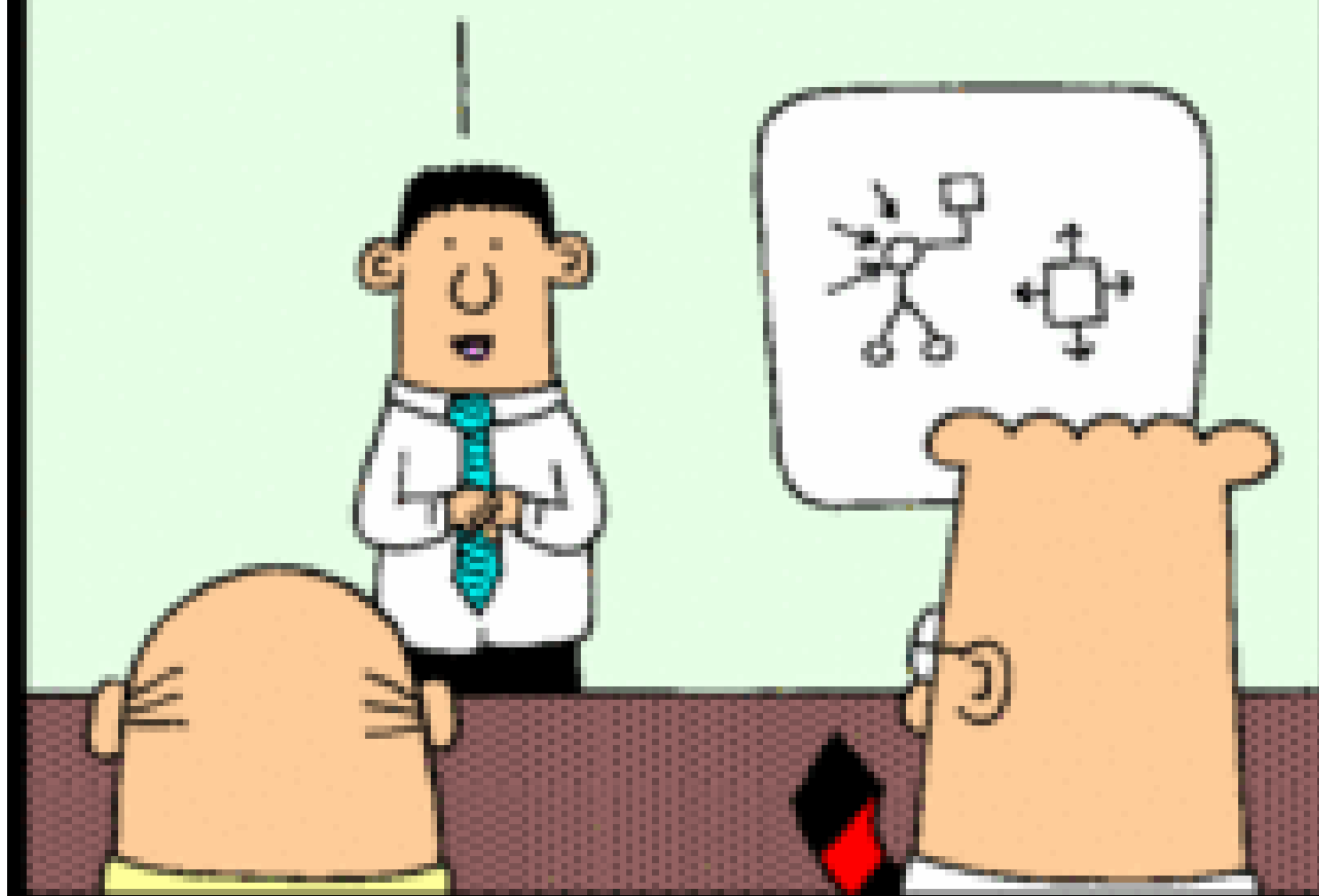

www.dilbert.com scottadams@aol.com

DID YOU INTEND THE
PRESENTATION TO BE
INCOMPREHENSIBLE,
OR DO YOU HAVE SOME
SORT OF RARE "POWER-
POINT" DISABILITY?

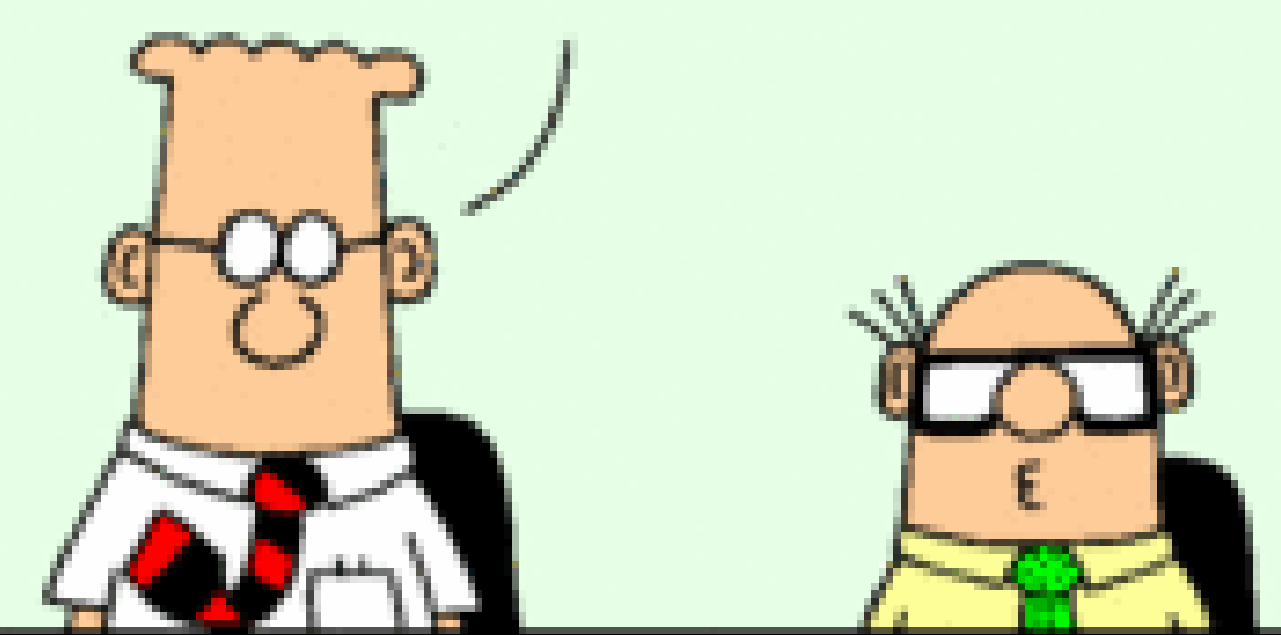

8/4/03 © 2003 United Feature Syndicate, Inc.

ARE THERE
ANY QUESTIONS
ABOUT THE
CONTENT?



THERE WAS
CONTENT?

ARE THERE
ANY QUESTIONS?

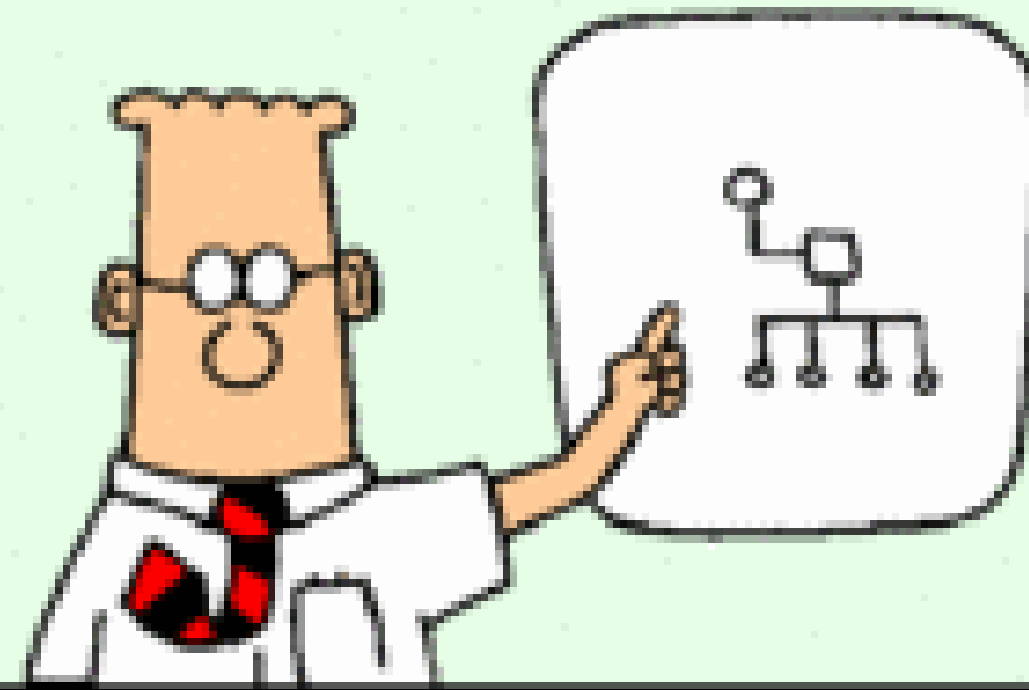

www.dilbert.com scottadams@aol.com



12/16/00 © 2000 United Feature Syndicate, Inc.

DO YOU EVER FEEL
ALONE WHEN YOU'RE
WITH PEOPLE?

I TRY
TO.

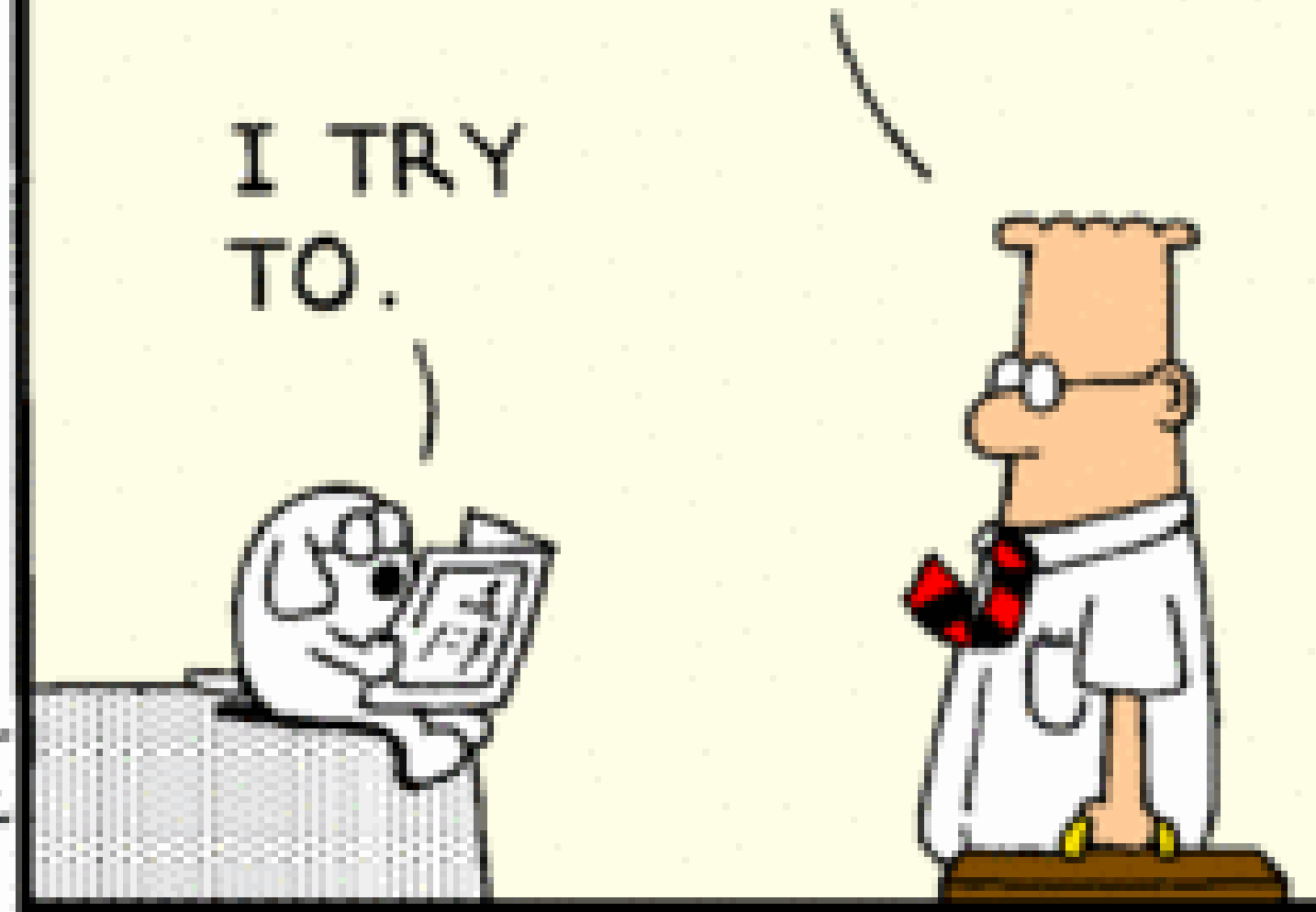

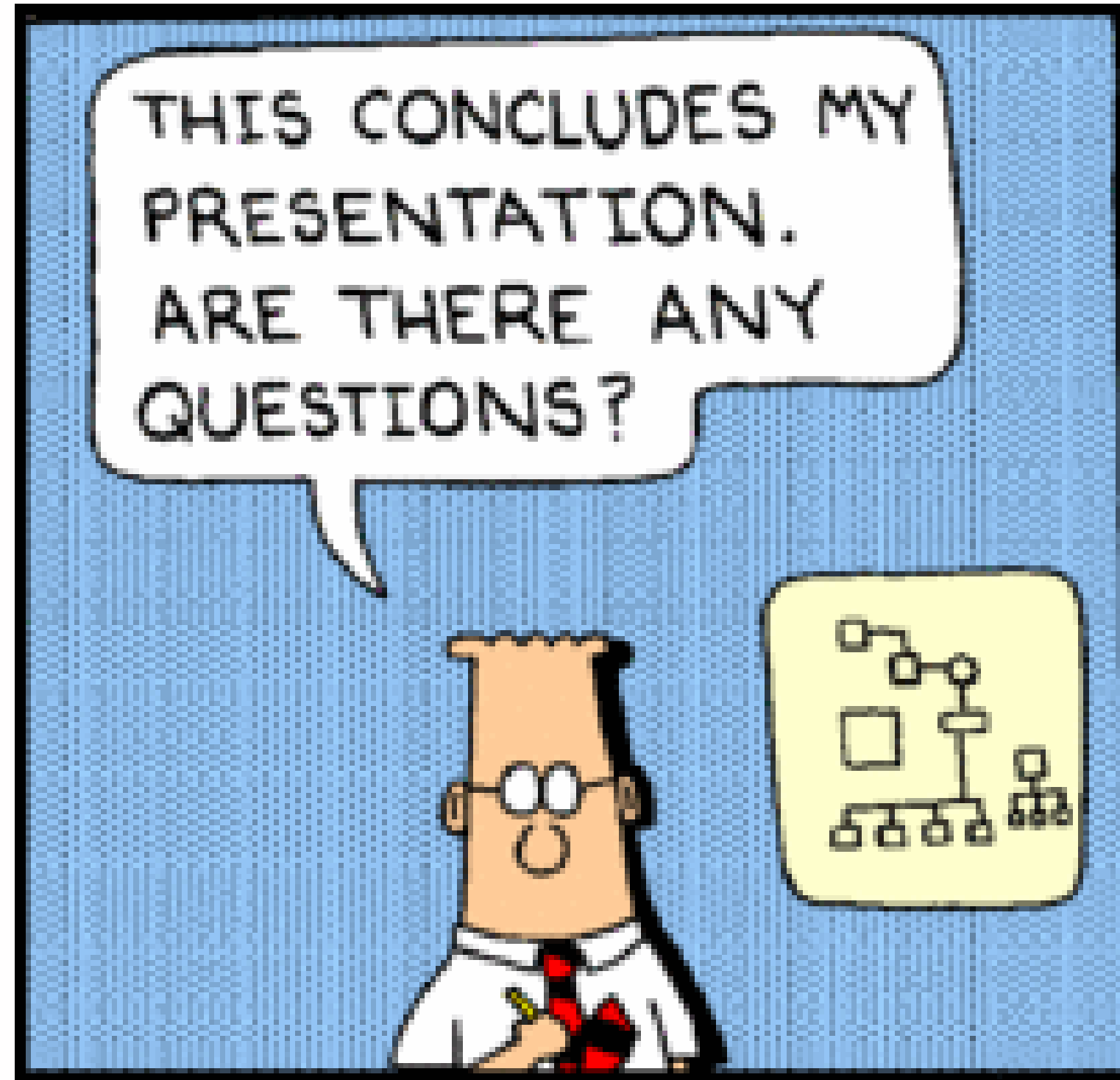

www.dilbert.com scottadams@aol.com



2/5/99 © 1999 United Feature Syndicate, Inc.



Vorstellungsrunde