



CERN



LHCb

ATLAS

CERN Meyrin

CERN Prévessin

SPS 7 km

PS 6.28 km

ALICE

SUISSE
FRANCE

CMS

Welcome to CERN

Introducing remarks

LHC 27 km

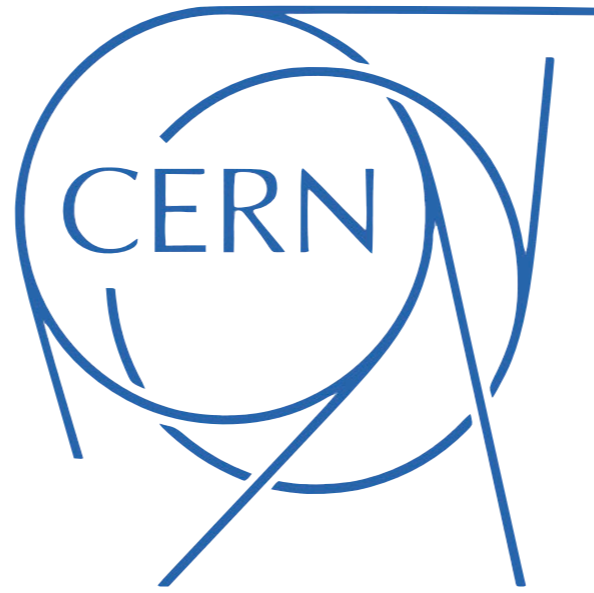

Welcome to CERN

Introducing remarks

Contact numbers

EMERGENCY: Firefighters

+41 22 76 74444 (internal: 74444)

NON-EMERGENCY: CERN medical service

+41 22 76 73802 (internal: 73802 or 163438)



BASICS: CERN-Team

Konrad Jende (33-R-010): +41 76 487 0246 (internal: 160246)

Maureen Prola-Tessaur (33-R-028): +41 76 487 5947 (internal: 165947)

Gron Tudor Jones (53-R-006): +41 22 76 79877 (internal: 79877)

Restaurants

Restaurant 1

Bat. 501 | 7am-12am (Mo-Fr) | 7am-11pm (Sat-Sun) | CHF & EUR
Breakfast 7-10am | Lunch 11:30am-2pm | Dinner 6-8:30pm



Restaurant 2

Bat. 504 | 11am-4pm (Mo-Fr) | CHF & EUR |



Agenda

High School Teachers 2014

6-26 July 2014
CERN
Europe/Zurich timezone

Overview

Timetable

Administrative Support:
Maureen Prola-Tessaur
(33-R-028)

✉ maureen.prola-tessau...

☎ +41 76 487 5947



Starts 6 Jul 2014 17:00
Ends 26 Jul 2014 08:00
Europe/Zurich



CERN



Mr. Jende, Konrad

<https://indico.cern.ch/event/318730/>

Scientific programme

High School Teachers 2014
chaired by Konrad Jende (CERN, Education Group)
from Sunday, 6 July 2014 at 17:00 to Saturday, 26 July 2014 at 08:00 (Europe/Zurich)
at CERN
Administrative Support: Maureen Prola-Tessaur (33-R-028) Email: maureen.prola-tessaur@cern.ch Telephone: +41 76 487 5947

Sunday, 6 July 2014

17:00 - 17:45 Welcome Reception 45' (Restaurant 1)
Speakers: Rolf Landua (CERN), Dr. Sascha Schmeling (CERN), Mr. Konrad Jende (CERN, Education Group)

17:45 - 19:15 Discover CERN Treasure Hunt 1h30'
Speaker: Mr. Konrad Jende (CERN, Education Group)

19:15 - 20:30 Dinner

20:30 - 21:15 Introducing remarks 45' (60-6-015 - Room Georges Charpak (Room F))
Speaker: Mr. Konrad Jende (CERN, Education Group)

Monday, 7 July 2014

09:00 - 10:00 Registration
Location: Building 55 - ground floor, turn to the left after entering the building

10:00 - 15:30 Introduction
Convener: Mr. Konrad Jende (CERN, Education Group)
Location: 60-6-015 - Room Georges Charpak (Room F)

10:00 Introduction to the programme 45'
Speaker: Mr. Konrad Jende (CERN, Education Group)

11:00 Introduction to CERN 1h0'
Speaker: Rolf Landua (CERN)

12:00 Lunch break 1h30'

14:00 Introduction to Particle Physics 1h30'
Speaker: Dr. Tara Shears (University of Liverpool (GB))

15:30 - 17:30 Visit: to the Synchro Cyclotron (SC) - CERN's very first particle accelerator
Convener: Mr. Konrad Jende (CERN, Education Group)

[Go to day](#)

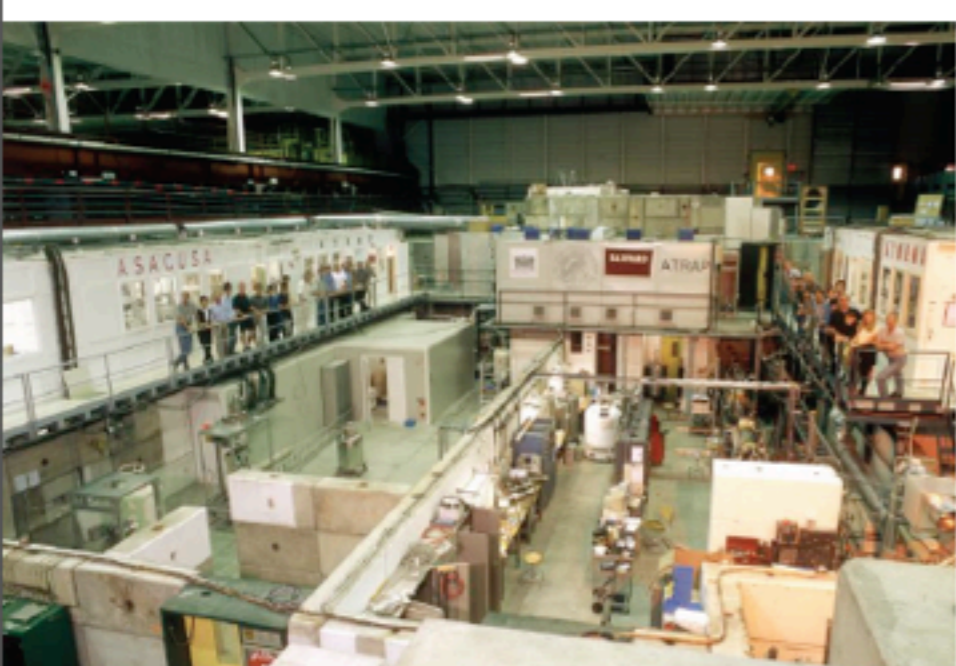

Visits

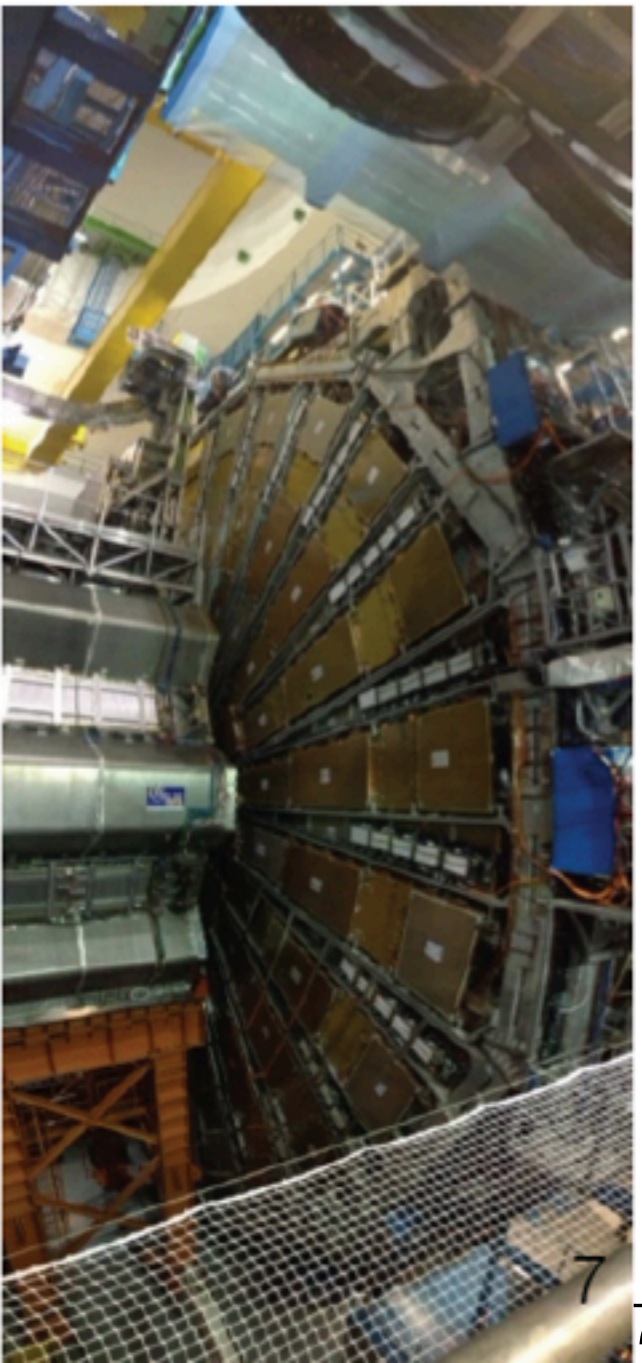
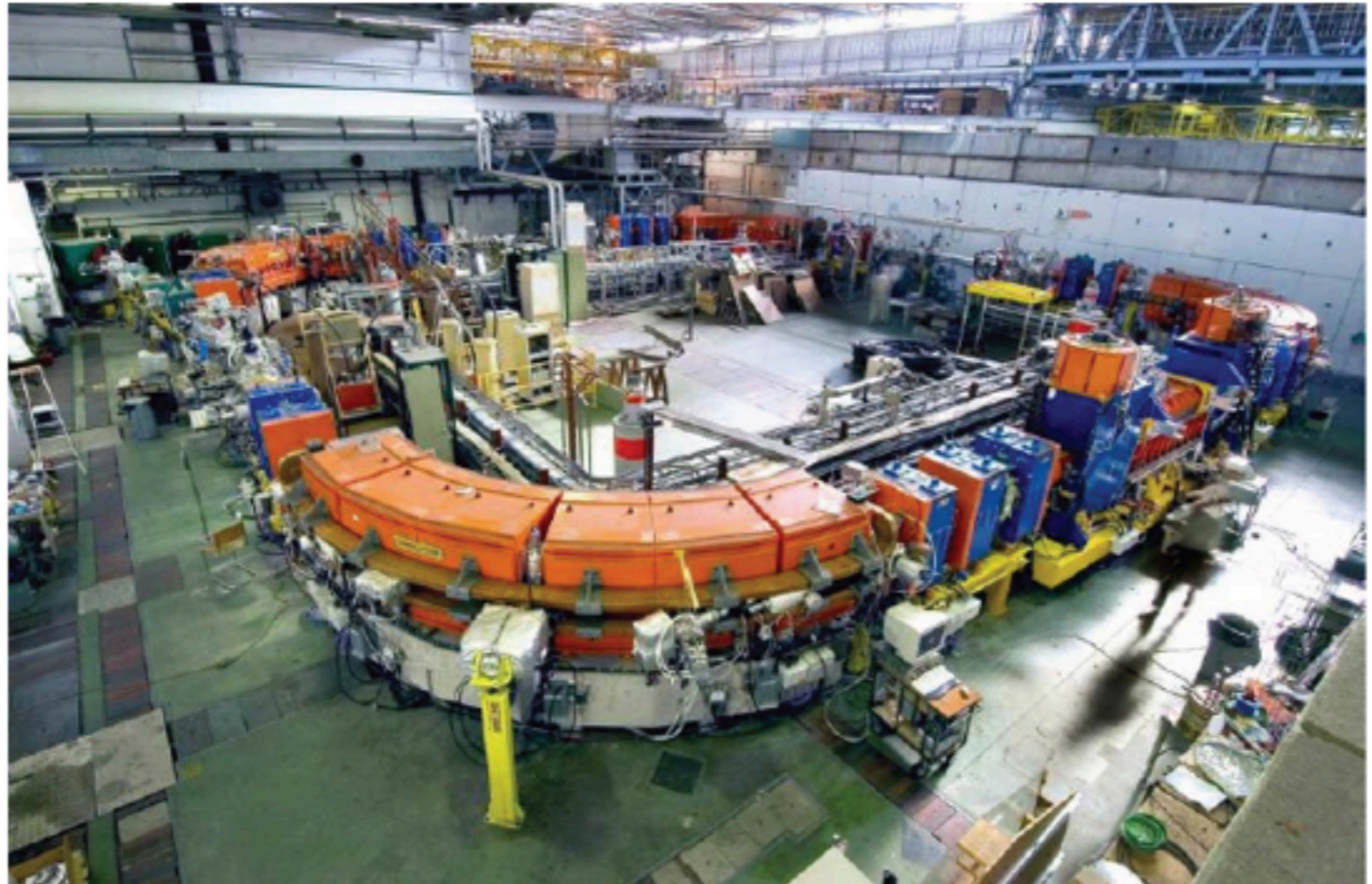
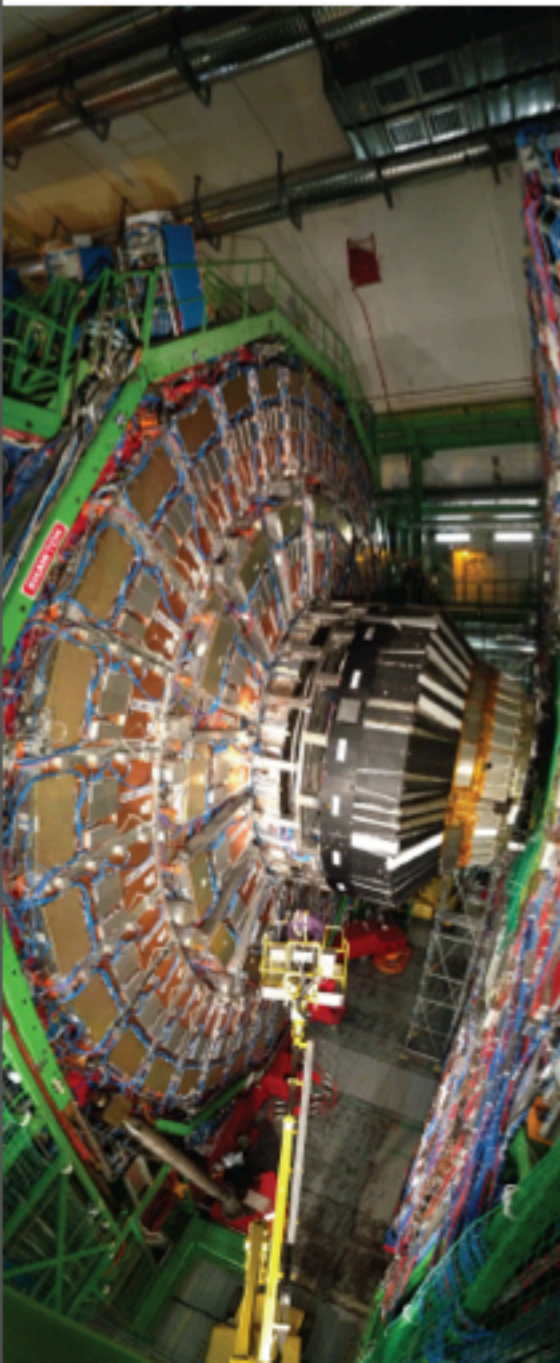

Visits

Closed, flat or block-heeled shoes are required for the visits.

- Helmets will be provided if needed.
- Visit areas may not be authorized for pregnant woman and pacemakers wearers.
- Visit itineraries might be restricted to persons of a minimum age.



Registration

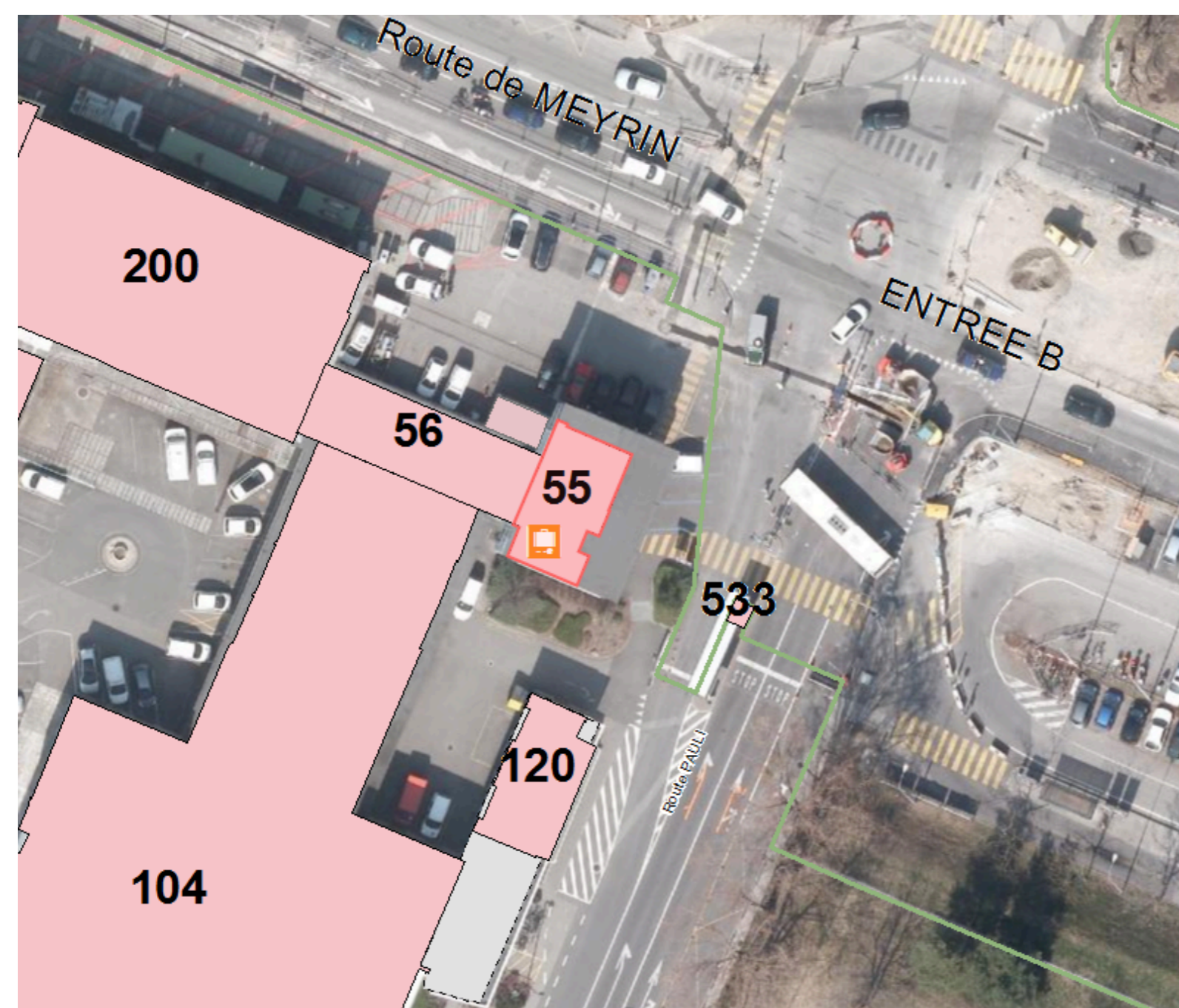

Cards Office (Building 55):

The Access cards Service is open
07:30 am - 05:30 pm *non stop*

Money



Go to the post office equipped with your CERN access card and ask for it



FREE WIFI

Wi-Fi

- ((CERN))

Network Connection



IT Department

Network Connection Request Form .

[Network Connection Request Forms - External Visitor's Computer Registration](#)

Consult the ["Portable computers at CERN: Visitors"](#) page for more information

This registration page applies for short term **external** visitors (i.e. people from external companies, etc.) willing to make use of the CERN campus network with their own computer during their visit.

This does not apply to "CERN users", neither CERN physicists having an account at CERN, nor to any member of the CERN personnel.

- I am an external visitor and want to register **my** portable.
- I want to register a computer on behalf of someone else.

Network Connection



IT Department

Network Connection Request Form .

Network Connection Request Forms - External Visitor's Computer Registration

Consult the "[Portable computers at CERN: Visitors](#)" page for more information

This registration page applies for short term **external** visitors (i.e. people from external companies, etc.) willing to make use of the CERN campus network with their own computer during their visit.

This does not apply to "CERN users", neither CERN physicists having an account at CERN, nor to any member of the CERN personnel.

- I am an external visitor and want to register **my** portable.
- I want to register a computer on behalf of someone else.

Do you have an account in the CERN computing infrastructure? (mail,NICE,AFS).

- Yes.
- No.

You are required to fill in the External Visitor questionnaire.

[Continue](#)

Network Connection



IT Department

Network Connection Request Form .

[Network Connection Request Forms - External Visitor's Computer Registration](#)

Consult the "[Portable computers at CERN: Visitors](#)" page for more information

You intend to visit CERN, and want to make use of the CERN network infrastructure with a Portable PC or MAC you will bring with you onsite. Before you can get access to the CERN network, you need to fill this form and get approval from your CERN contact person (CERN staff, fellow or contract personnel).

During your stay, you are required to follow the "CERN Rules and Regulations", available by [CLICKING HERE](#).

Please fill in requested fields. Mandatory fields are marked with (*). Please do not forget to submit your request by selecting the 'Send Request' button at the end of this page. [HELP is available](#) by selecting the links on this page.

Please do not use this form if you are a CERN employee, if this is the case you should use the Register Portable facility of the Network Request web interface.

Personal Visitor's Details:

• Name(*):	<input type="text"/>	• First Name(*):	<input type="text"/>
• Company/Institute(*):	<input type="text"/>		
• Phone (*):	<input type="text"/>	• E-mail(*):	<input type="text"/>

(Mobile if possible; please provide all necessary international prefixes)

Network Connection

Visit's Details:

• Arrival Date:(*)  <input type="text"/>	• Length of your stay:(*) <input type="text" value="1 week"/>
• Reason for the visit:(*) <input type="text"/>	

Portable Computer's Details

Warning: It is **MANDATORY** to register the interface card(s) you will be using during your stay. Should a non-registered card be used, the access to the CERN network will not be possible.

Hardware Address:

Card Type:

Interface Card(s):

Network Connection

Visit's Details:

• Arrival Date:(*)  <input type="text"/>	• Length of your stay:(*) <input type="text" value="1 week"/>
• Reason for the visit:(*) <input type="text"/>	

Portable Computer's Details

Warning: It is **MANDATORY** to register the interface card(s) you will be using during your stay. Should a non-registered card be used, the access to the CERN network will not be possible.

Hardware Address:

Card Type:

Please Specify...

ETHERNET

✓ WIRELESS

Add

Interface Card(s):



Delete

HELP

[How to get the hardware address](#)

Network Connection

Visit's Details:

• Arrival Date:(*) 	<input type="text"/>	• Length of your stay:(*)	1 week 
• Reason for the visit:(*)			
<input type="text"/>			

Portable Computer's Details

Warning: It is **MANDATORY** to register the interface card(s) you will be using during your stay. Should a non-registered card be used, the access to the CERN network will not be possible.

Hardware Address:

68:a8:6d:47:0f:c0

Card Type:

WIRELESS 

Add

Interface Card(s):

Delete

HELP

[How to get the hardware address](#)

Network Connection

Visit's Details:

• Arrival Date:(*) 	<input type="text"/>	• Length of your stay:(*)	1 week 
• Reason for the visit:(*)			
<input type="text"/>			

Portable Computer's Details

Warning: It is **MANDATORY** to register the interface card(s) you will be using during your stay. Should a non-registered card be used, the access to the CERN network will not be possible.

Hardware Address:	<input type="text" value="68:a8:6d:47:0f:c0"/>	Interface Card(s):	<input type="text" value="68:A8:6D:47:0F:C0 --> WIRELESS"/>	<input type="button" value="Delete"/>
Card Type:	<input type="text" value="WIRELESS"/>			
	<input type="button" value="Add"/>			
<input type="button" value="HELP"/>				
<input type="button" value="How to get the hardware address"/>				

Network Connection

Contact Person at CERN (must be a CERN staff, fellow or contract personnel member)

The contact person will approve (or reject) your request

• Name:(*)

• First Name:(*)

• CERN Department:(optional)

• CERN Group(optional):

Confirm Request

A request for confirmation will be sent to the Contact person at CERN. He/She will approve (or reject) your request and you will receive a confirmation email.

I agree to follow [CERN computing Rules and Regulations](#).

• Any additional [comments](#):

Send Request: EXTERNAL VISITOR COMPUTER REGISTRATION

Network Connection

Contact Person at CERN (must be a CERN staff, fellow or contract personnel member)

The contact person will approve (or reject) your request

- Name:(*)
- CERN Department:(optional)
- First Name:(*)
- CERN Group(optional):

Confirm Request

A request for confirmation will be sent to the Contact person at CERN. He/She will approve (or reject) your request and you will receive a confirmation email.

I agree to follow [CERN computing Rules and Regulations](#).

• Any additional comments:

Send Request: EXTERNAL VISITOR COMPUTER REGISTRATION

Adaptors



Really???



Any questions?



Konrad Jende - konrad.jende@cern.ch

33-R-010 +41 76 487 0246