

Voxels and Medical Applications

FLUKA Beginners course

The FLUKA voxel geometry

- It is possible to describe a geometry in terms of “**voxels**”, i.e., tiny parallelepipeds (all of equal size) forming a 3-dimensional grid

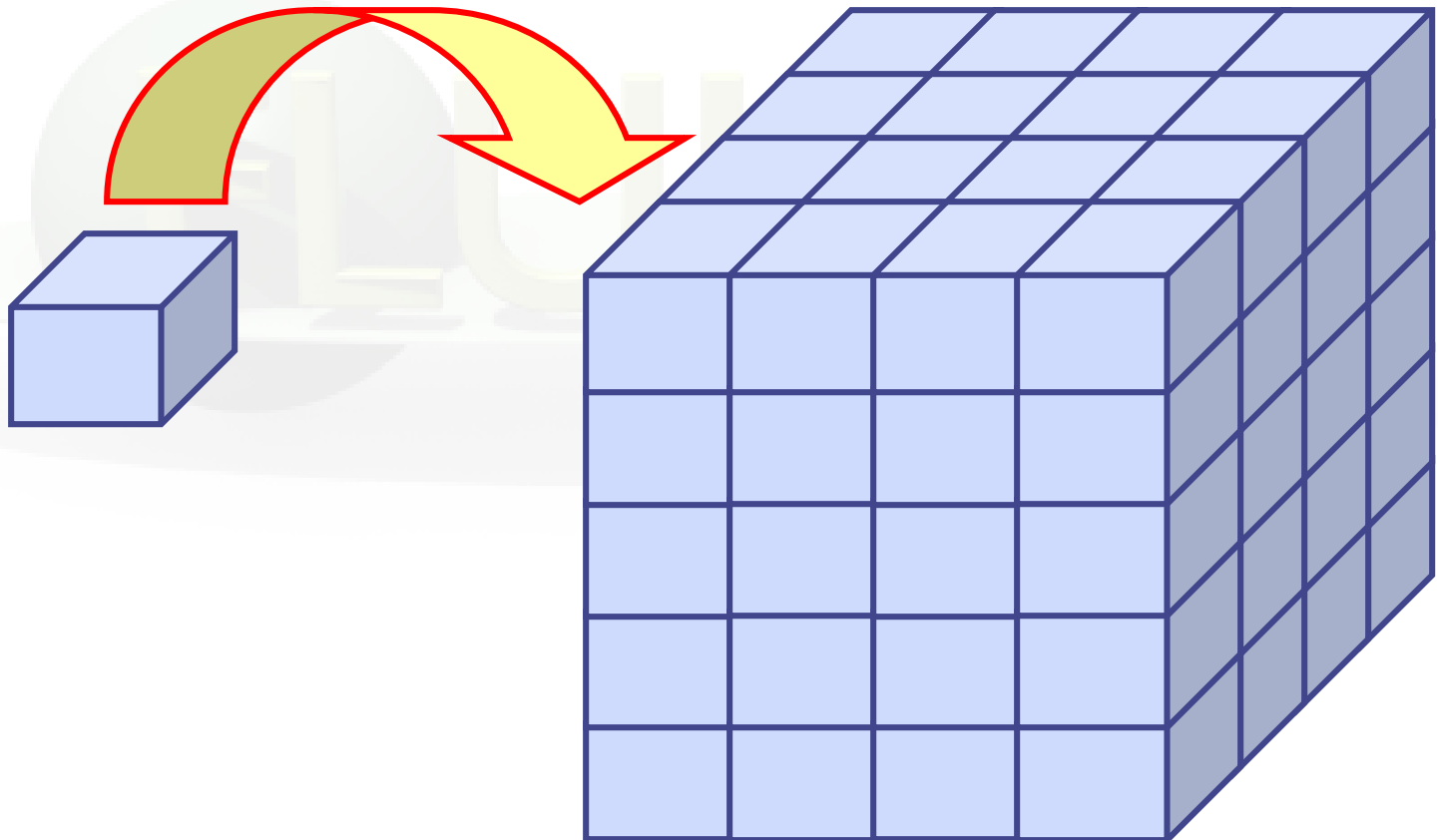

Voxel geometries: examples

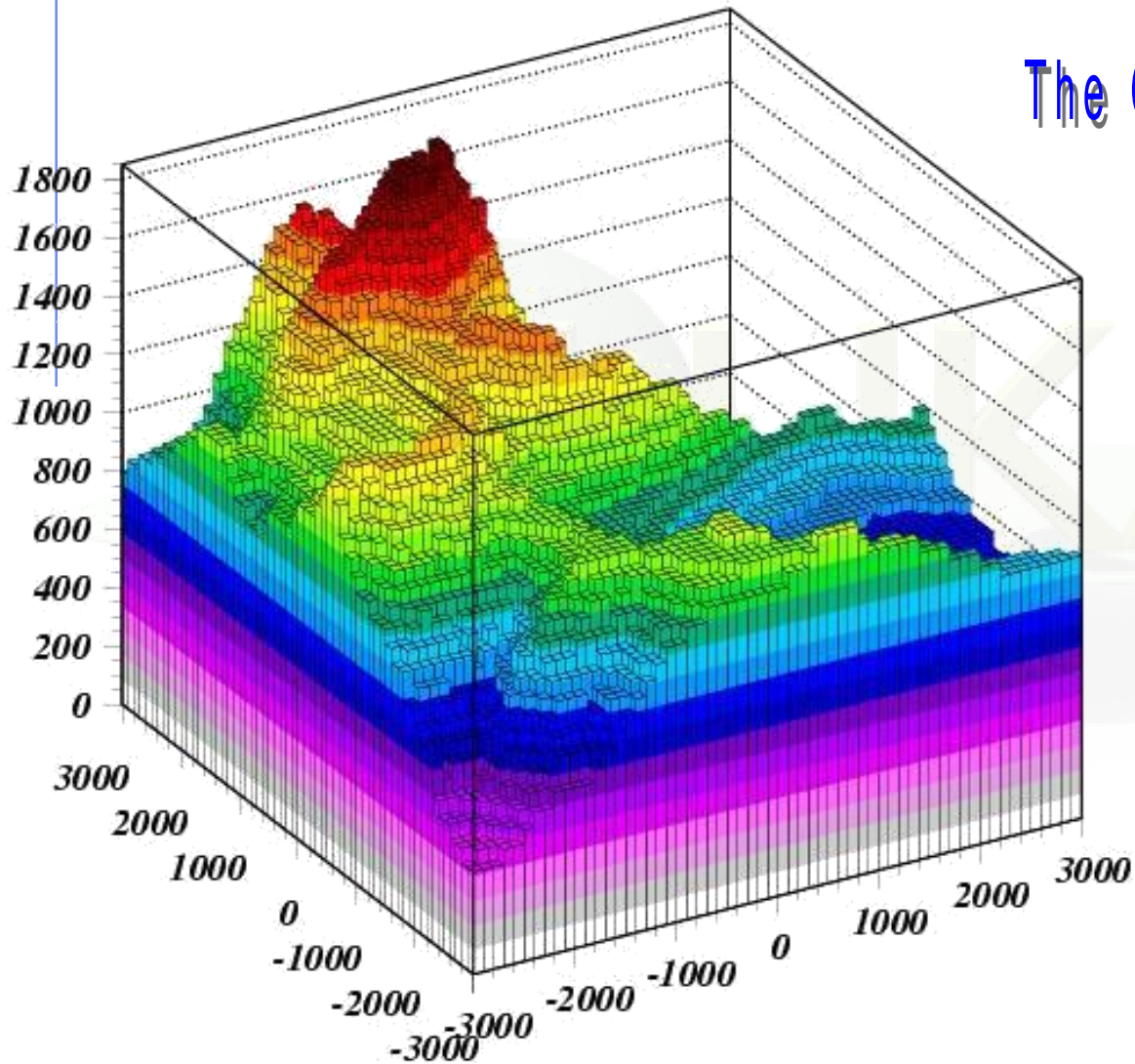

The Gran Sasso in FLUKA

Voxel geometries: examples

The anthropomorphic **GOLEM** phantom

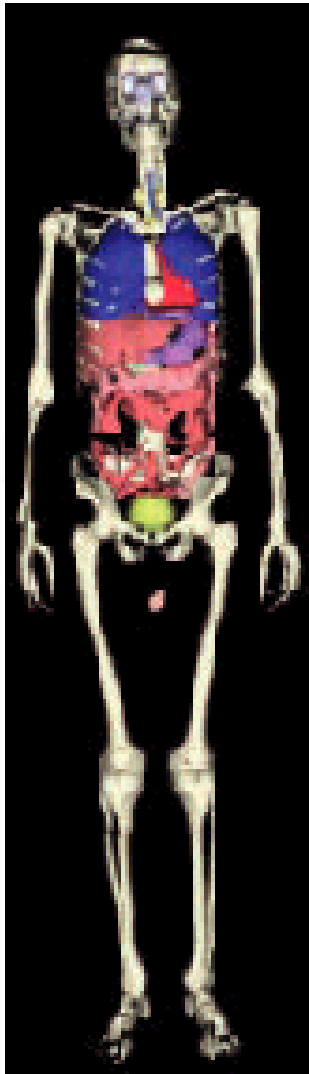

Implementation
in FLUKA
(radioprotection
applications)

Petoussi-Henss
et al, 2002

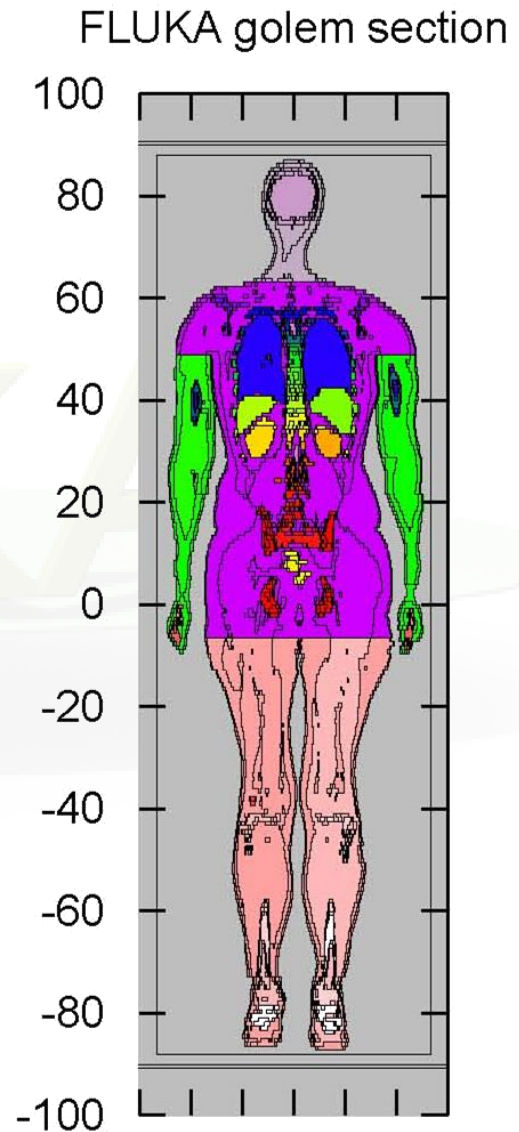

Voxel geometries in medical applications

- Voxel geometries are especially useful to import CT scan of a human body, e.g., for dosimetric calculations of the planned treatment in radiotherapy

Commercial TPS

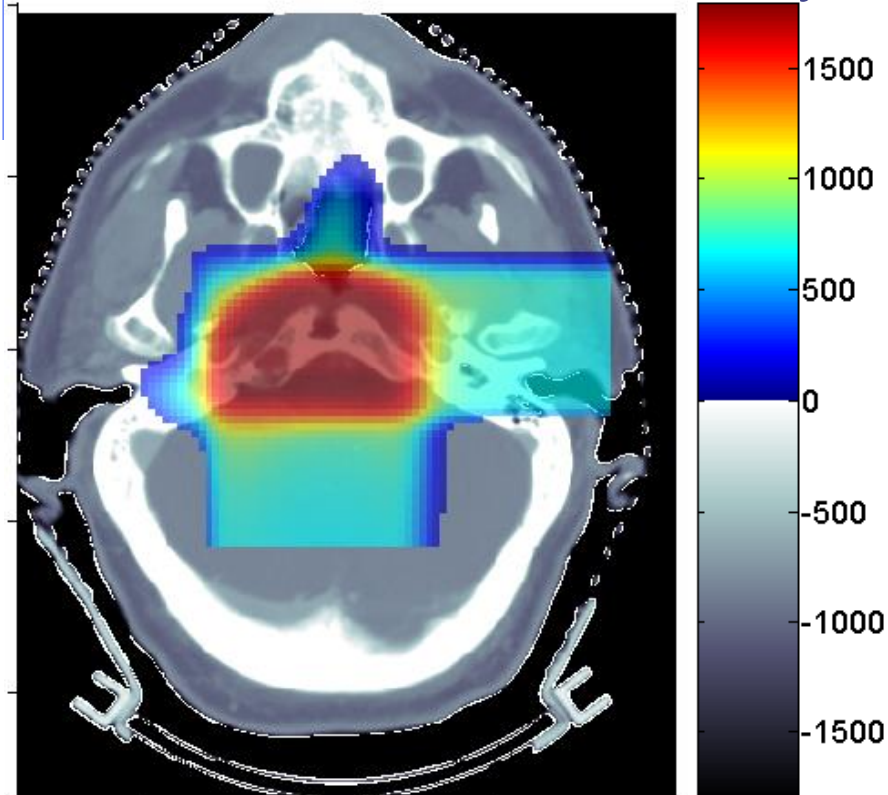

FLUKA

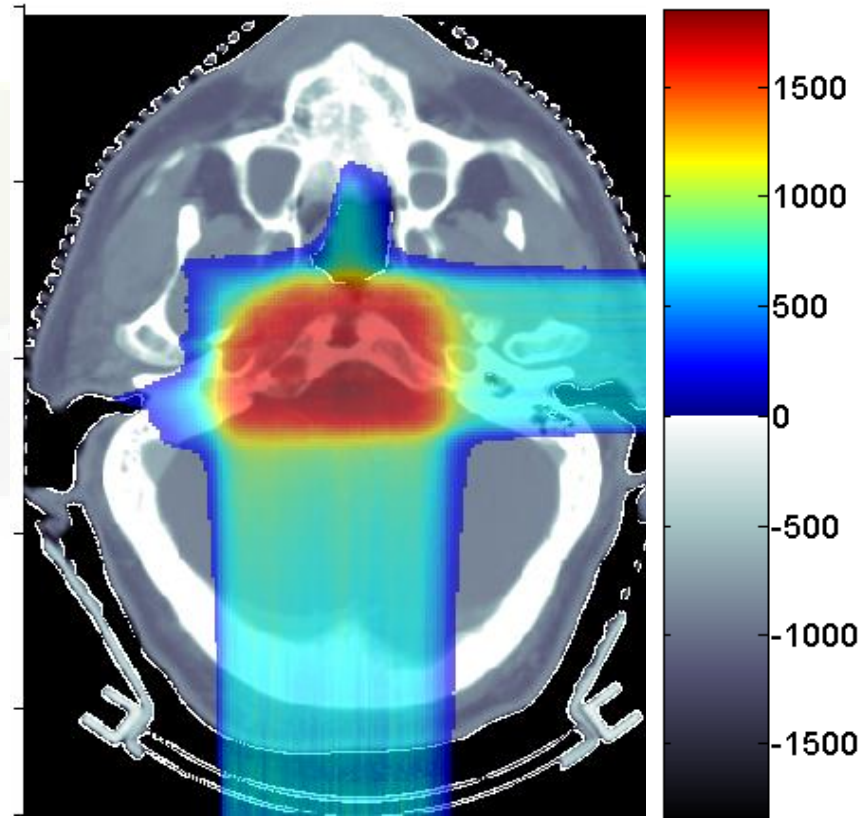

Voxel geometry with PET-CT

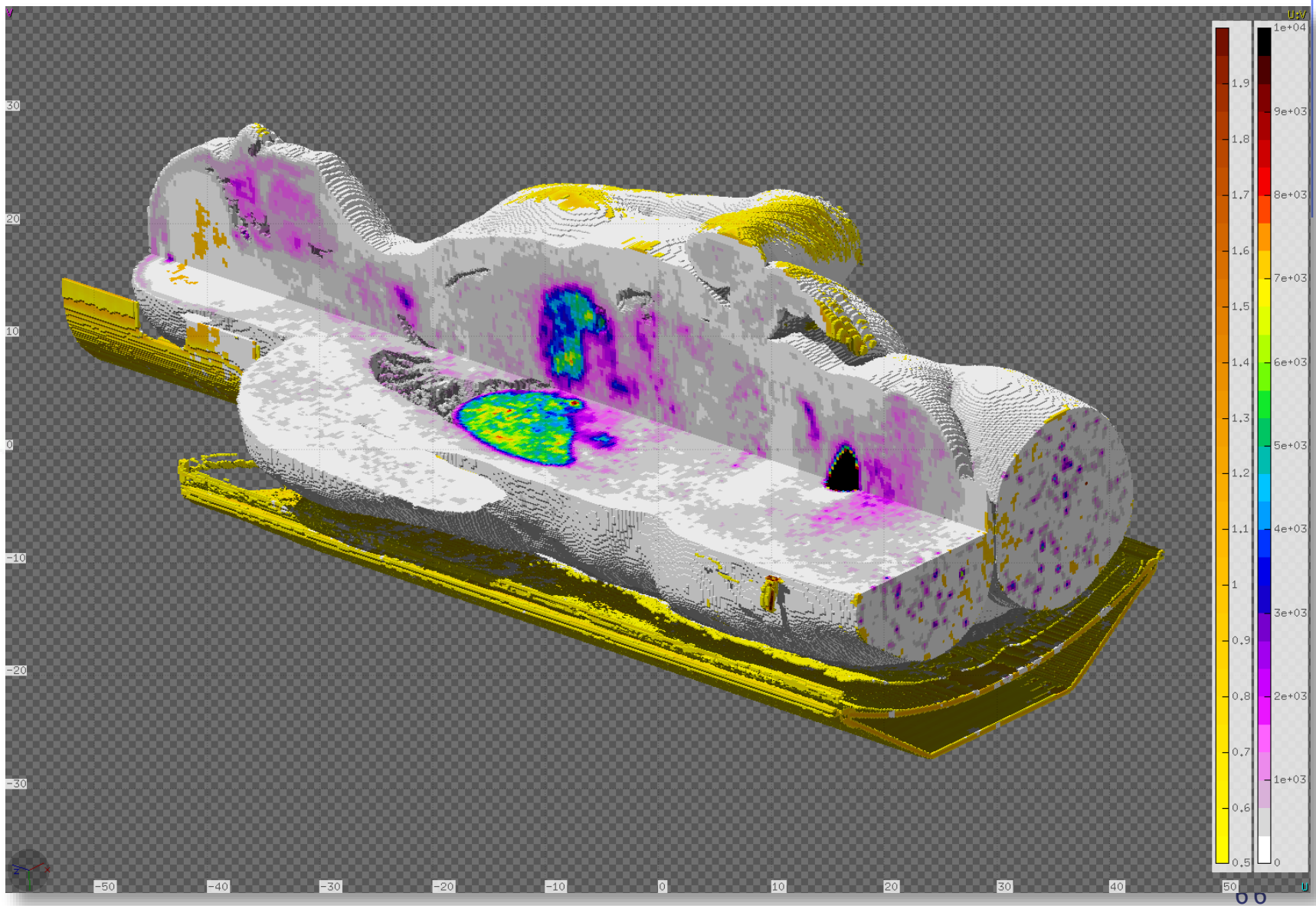

The FLUKA voxel geometry

- The CT scan contains integer values “Hounsfield Unit” reflecting the X-ray attenuation coefficient μ_x
$$HU_x = 1000 (\mu_x - \mu_{H20}) / \mu_{H20} , \quad \text{typically } -1000 \leq HU \leq 3500$$
- We will use loosely the word “organ” to indicate a group of voxels (or even more than one group) made of the same “tissue” material (same HU value or in a given HU interval)
- The code handles each organ as a CG region, possibly in addition to other conventional “non-voxel” regions defined by the user
- The voxel structure can be complemented by parts written in the standard Combinatorial geometry
- The code assumes that the voxel structure is contained in a parallelepiped. This RPP is automatically generated from the voxel information.
- In the past conversion programs customized by the user were needed, recently for medical applications FLAIR takes care of the conversion.

The FLUKA voxel geometry

- To describe a voxel geometry, the user must convert his CT scan or equivalent data to a format understood by FLUKA. Starting from DICOM images, this is performed directly by FLAIR.
- This stage should :
 - Assign an **organ index** to **each voxel**. In many practical cases, the user will have a **continuum of CT values (HU)**, and may have to **group these values in intervals**
 - Each **organ** is identified by a **unique integer ≤ 32767** . The organ numbering **does not need to be contiguous** i.e. “holes” in the numbering sequence are allowed.
 - **One of the organs** must have number **0** and plays the role of the **medium surrounding the voxels** (usually vacuum or air).
 - The user assigns to **each NONZERO organ** a **voxel-region number**. The voxel-region numbering has to be **contiguous** and starts **from 1**.

The FLUKA voxel geometry

- The information is input to FLUKA through a special file *.vxl containing:
 - The number of voxels in each coordinate
 - The number of voxel-regions, and the maximum organ number
 - The voxel dimension in each coordinate
 - A list of the organ corresponding to each voxel
 - A list of the voxel-region number corresponding to each organ

Input file

Prepare the usual FLUKA input file.

The geometry is written like a normal Combinatorial Geometry input, but in addition a **VOXELS** card must be inserted right after the GEOBEGIN card and before the Geometry title card

- **WHAT(1), WHAT(2), WHAT(3)** = x, y, z coordinates chosen as the origin of the “**voxel volume**”, (i.e. of a region made of a single **RPP** body extending from **WHAT(1)** to **WHAT(1) + NX*DX, ...**) which contains all the voxels
- **WHAT(4)** ROT-DEFI transformation applied to the whole voxel
- **WHAT(5), WHAT(6)**: not used
- **SDUM** = name of the voxel file
extension will be assumed to be **.vxl**)

 **VOXELS**

x: -35.068359
Trans: ▼

y: -35.068359
Filename: VOXEL1 ▼

z: -88.6855

Processing the DICOM files with FLAIR I

- DICOM = Digital Imaging and Communications in Medicine is a medical standard for distributing any kind of medical image.
- FLAIR has a capability to process the DICOM files using the **pydicom** module and convert them to FLUKA VOXELS or USRBIN compatible files.
- First select the “Directory” where the DICOM data sets are located (if you have doubts press F1 and the flair manual will help you).

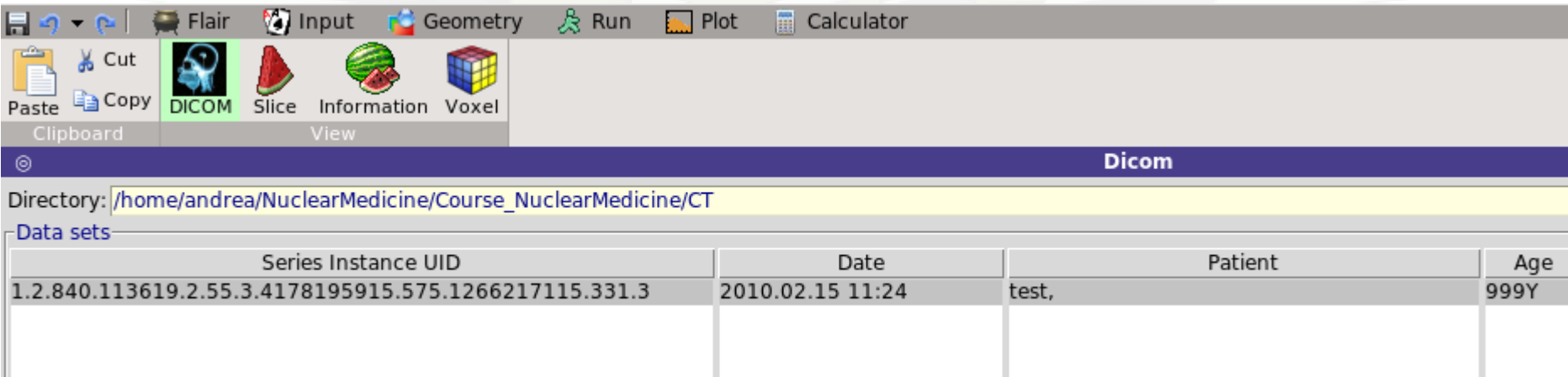

Series Instance UID	Date	Patient	Age
1.2.840.113619.2.55.3.4178195915.575.1266217115.331.3	2010.02.15 11:24	test,	999Y

- Select one “Data sets” and inspect the images.

Processing the DICOM files with FLAIR II

Slices

Name	
CTFus001_CT209.dcr	-669.16
CTFus001_CT206.dcr	-659.35
CTFus001_CT204.dcr	-652.81
CTFus001_CT203.dcr	-649.54
CTFus001_CT201.dcr	-643.0
CTFus001_CT200.dcr	-639.73
CTFus001_CT199.dcr	-636.46
CTFus001_CT197.dcr	-629.92
CTFus001_CT195.dcr	-623.38
CTFus001_CT194.dcr	-620.11
CTFus001_CT192.dcr	-613.57
CTFus001_CT191.dcr	-610.3
CTFus001_CT190.dcr	-607.03
CTFus001_CT189.dcr	-603.76
CTFus001_CT186.dcr	-593.95
CTFus001_CT183.dcr	-584.14
CTFus001_CT181.dcr	-577.6
CTFus001_CT180.dcr	-574.33
CTFus001_CT178.dcr	-567.79
CTFus001_CT177.dcr	-564.52
CTFus001_CT174.dcr	-554.71
CTFus001_CT172.dcr	-548.17
CTFus001_CT171.dcr	-544.9
CTFus001_CT169.dcr	-538.36
CTFus001_CT168.dcr	-535.09
CTFus001_CT165.dcr	-525.28
CTFus001_CT164.dcr	-522.01
CTFus001_CT161.dcr	-512.2
CTFus001_CT158.dcr	-502.39
CTFus001_CT155.dcr	-492.58
CTFus001_CT154.dcr	-489.31
CTFus001_CT152.dcr	-482.77
CTFus001_CT151.dcr	-479.5
CTFus001_CT148.dcr	-469.69
CTFus001_CT146.dcr	-463.15
CTFus001_CT145.dcr	-459.99

Viewer

Header

Dicom

Value: -3024

Visible pixels

Level: 928

Window: 669

Crop

X: ...

Y: ...

Z: **Current** ...

You can crop the voxel by graphically selecting the region of interest

Processing the DICOM files with FLAIR III

Name	Z▲
CTFus001_CT275.dcr	-884.98
CTFus001_CT274.dcr	-881.71
CTFus001_CT273.dcr	-878.44
CTFus001_CT272.dcr	-875.17
CTFus001_CT270.dcr	-868.63
CTFus001_CT269.dcr	-865.36
CTFus001_CT268.dcr	-862.09
CTFus001_CT267.dcr	-858.82
CTFus001_CT264.dcr	-849.01
CTFus001_CT263.dcr	-845.74
CTFus001_CT262.dcr	-842.47
CTFus001_CT260.dcr	-835.93
CTFus001_CT256.dcr	-822.85
CTFus001_CT254.dcr	-816.31
CTFus001_CT253.dcr	-813.04
CTFus001_CT251.dcr	-806.5
CTFus001_CT250.dcr	-803.23
CTFus001_CT247.dcr	-793.42
CTFus001_CT244.dcr	-783.61
CTFus001_CT242.dcr	-777.07
CTFus001_CT240.dcr	-770.53
CTFus001_CT238.dcr	-763.99
CTFus001_CT236.dcr	-757.45
CTFus001_CT234.dcr	-750.91
CTFus001_CT230.dcr	-737.83
CTFus001_CT228.dcr	-731.29
CTFus001_CT226.dcr	-724.75
CTFus001_CT225.dcr	-721.48
CTFus001_CT224.dcr	-718.21
CTFus001_CT222.dcr	-711.67
CTFus001_CT221.dcr	-708.4
CTFus001_CT218.dcr	-698.59

Header

```
(0008, 0000) Group Length          UL: 578
(0008, 0005) Specific Character Set CS: 'ISO_IR 100'
(0008, 0008) Image Type             CS: ['ORIGINAL', 'PRIMARY', 'AXIAL']
(0008, 0012) Instance Creation Date DA: '20100215'
(0008, 0013) Instance Creation Time TM: '112827'
(0008, 0016) SOP Class UID          UI: CT Image Storage
(0008, 0018) SOP Instance UID       UI: 1.2.840.113619.2.55.3.4178195915.575.1266217115.607.275
(0008, 0020) Study Date             DA: '20100215'
(0008, 0021) Series Date            DA: '20100215'
(0008, 0022) Acquisition Date       DA: '20100215'
(0008, 0023) Content Date           DA: '20100215'
(0008, 0030) Study Time              TM: '112455'
(0008, 0031) Series Time             TM: '112534'
(0008, 0032) Acquisition Time        TM: '112549'
(0008, 0033) Content Time           TM: '112827'
(0008, 0050) Accession Number        SH: ''
(0008, 0060) Modality                CS: 'CT'
(0008, 0070) Manufacturer            LO: 'GE MEDICAL SYSTEMS'
(0008, 0080) Institution Name         LO: 'Hospital'
(0008, 0090) Referring Physician's Name PN: ''
(0008, 1010) Station Name             SH: 'dst01cons'
(0008, 1030) Study Description        LO: 'PET-CT WB'
(0008, 103e) Series Description       LO: 'CT Fusion'
(0008, 1060) Name of Physician(s) Reading Study PN: 'NameP'
(0008, 1070) Operators' Name         PN: 'NS'
(0008, 1090) Manufacturer's Model Name LO: 'Discovery ST'
(0008, 1140) Referenced Image Sequence 1 item(s) ----
    (0008, 1150) Referenced SOP Class UID UI: CT Image Storage
    (0008, 1155) Referenced SOP Instance UID UI: 1.2.840.113619.2.55.3.4178195915.575.1266217115.330.1
-----
(0009, 0000) Private Creator          UL: 238
(0009, 0010) Private tag data         LO: 'GEMS_IDEN_01'
(0009, 0011) Private tag data         LO: 'GEMS_GENIE_1'
(0009, 1001) [Full fidelity]          LO: 'CT LIGHTSPEED'
(0009, 1002) [Suite id]              SH: 'DST1'
```

Processing the DICOM files with FLAIR IV

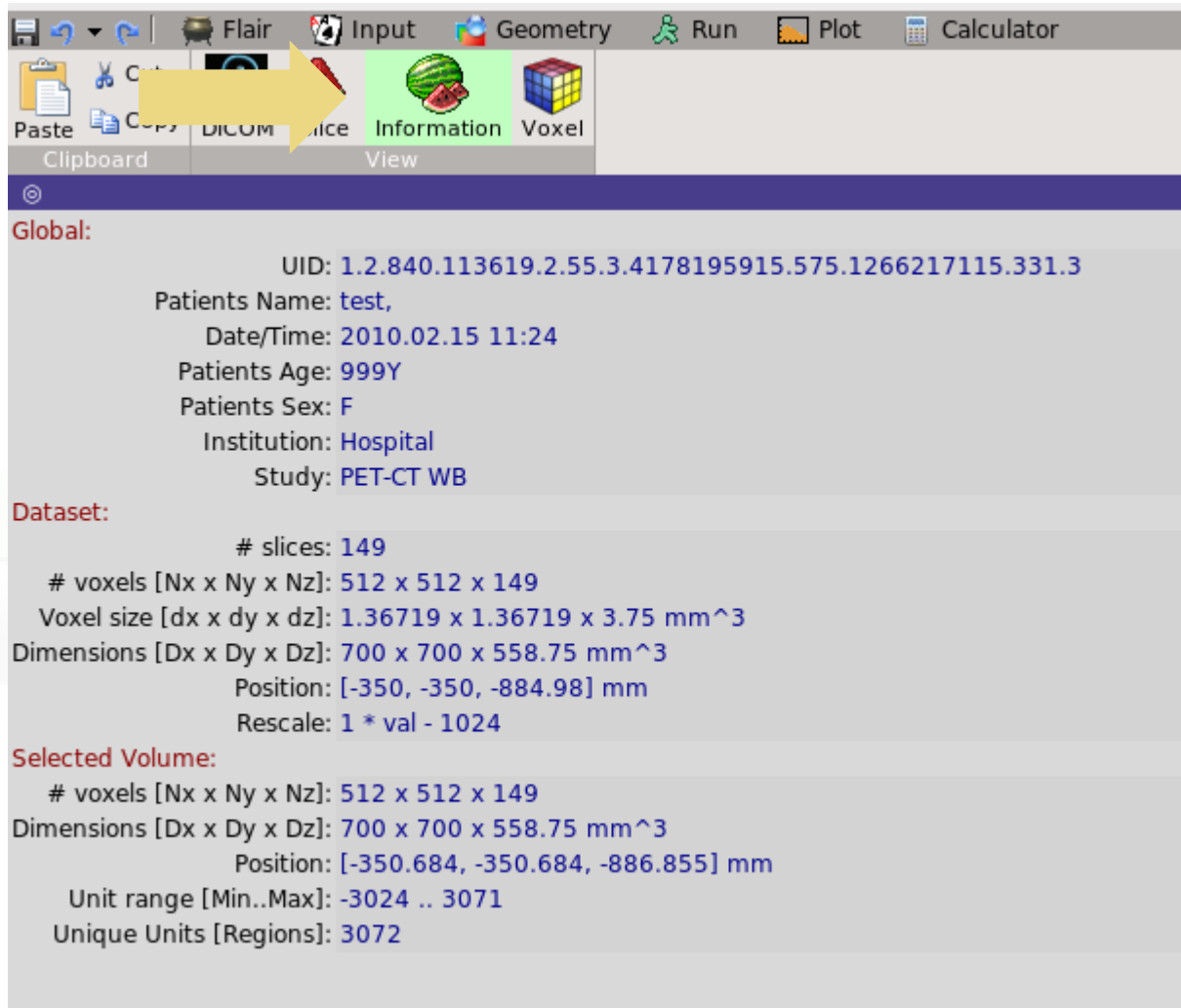

Processing the DICOM files with FLAIR V

- The "Voxel" tab is used in order to convert the dataset to VOXELS or USRBIN format. For the VOXEL geometry two additional files are needed (example: material.inp and head.mat in the flair/dicom dir).

Creating VOXEL file

Current: 28 [0 - 149] Completed: 18%

Processing: CTFus001_CT224.dcm

Stop

Dicom

Materials: material.inp # materials: 43

Unit to Material: head.mat

≤ Unit	Material	Crho_min	Crho_max	CdEdx_rel_min	CdEdx_rel_max
-1020	AIR	0.6825432	1.3174568	1.0	1.0
-1015	HU<-1015	0.720281108	1.27971895	1.0	1.0
-1010	HU<-1010	0.869629081	1.16460858	1.0	1.0
-1000	HU<-1000	0.773675179	1.16949124	1.0	1.0
-995	HU<-995	0.969155491	1.05424948	1.0	1.0
-988	HU<-988	0.969432473	1.09049764	1.0	1.0
-974	HU<-974	0.91139082	1.14891168	1.0	1.0
-962	HU<-962	0.969659741	1.09708732	1.0	1.0
-950	HU<-950	0.989308216	1.08011649	1.0	1.0
-925	HU<-925	0.862306423	1.13769358	1.0	1.0
-900	HU<-900	0.893000468	1.10699951	1.0	1.0
-830	HU<-830	0.783902333	1.21609767	1.0	1.0
-700	HU<-700	0.75158871	1.24841129	1.0	1.0
-500	HU<-500	0.765689411	1.23431059	1.0	1.0
-120	HU<-120	0.734835247	1.26516475	1.0	1.0
-83	HU<-83	0.980501545	1.01835909	1.0	1.0
-53	HU<-53	0.98600717	1.01305997	1.0	1.0
-23	HU<-23	0.986384099	1.01270032	1.0	1.0
7	HU<7	0.98674495	1.01236373	1.0	1.0
15	HU<18	0.995655766	1.00173225	1.0	1.0
80	HU<80	0.972407965	1.03421835	1.0	1.0
101	HU<120	0.980146255	1.00104493	1.0	1.0
120	HU<120	0.962511989	0.973311932245	1.0	1.0
200	HU<200	0.973911929092	1.02131168	1.0	1.0
300	HU<300	0.97508777	1.02542064	1.0	1.0
400	HU<400	0.976293061	1.02419075	1.0	1.0
500	HU<500	0.977387107	1.02307438	1.0	1.0
600	HU<600	0.97838463	1.0220565	1.0	1.0
700	HU<700	0.979297863	1.02112463	1.0	1.0
800	HU<800	0.980137058	1.02026831	1.0	1.0
900	HU<900	0.980910866	1.01947871	1.0	1.0
1000	HU<1000	0.981626645	1.01874832	1.0	1.0

Processing the DICOM files with FLAIR VI

- **≤ Unit:** specify the upper limit of the range. Every entry will correspond to a range from the previous upper limit+1 until the current upper limit.
- **Material:** select any of the predefined FLUKA materials defined previously.

Optionally you can specify correction factors for the density and dE/dx

- **Crho_min/Chro_max:** density correction factors to be applied on the lower/upper limit of the unit range (see next slides).
- **CdEdx_rel_min/CdEdx_rel_max:** relative correction factors on dE/dx for minimum/maximum unit in the range (see next slides).

≤ Unit	Material	Crho_min	Crho_max	CdEdx_rel_min	CdEdx_rel_max
-1020	AIR	0.6825432	1.3174568	1.0	1.0
-1015	HU<-1015	0.720281108	1.27971895	1.0	1.0
-1010	HU<-1010	0.869629081	1.16460858	1.0	1.0
-1000	HU<-1000	0.773675179	1.16949124	1.0	1.0
-995	HU<-995	0.969155491	1.05424948	1.0	1.0
-988	HU<-988	0.969432473	1.09049764	1.0	1.0
-974	HU<-974	0.91139082	1.14891168	1.0	1.0
-962	HU<-962	0.969659741	1.09708732	1.0	1.0
-950	HU<-950	0.989308216	1.08011649	1.0	1.0
-925	HU<-925	0.862306423	1.13769358	1.0	1.0
-900	HU<-900	0.893000468	1.10699951	1.0	1.0
-830	HU<-830	0.783902333	1.21609767	1.0	1.0
-700	HU<-700	0.75158871	1.24841129	1.0	1.0
-500	HU<-500	0.765689411	1.23431059	1.0	1.0
-120	HU<-120	0.734835247	1.26516475	1.0	1.0
-83	HU<-83	0.980501545	1.01835909	1.0	1.0
-53	HU<-53	0.98600717	1.01305997	1.0	1.0

Voxel Body

- The usual list of **NB bodies**, not including the **RPP** corresponding to the “**voxel volume**” (see **VOXELS** card above). This **RPP** will be generated and added automatically by the code as the **(NB+1)th** body, with one corner in the point indicated in the **VOXELS** card, and dimensions **NX*DX, NY*DY** and **NZ*DZ** as read from the voxel file.
- The usual region list of **NR regions**, with the space occupied by body named **VOXEL** or numbered **NB+1** (the “**voxel volume**”) subtracted. In other words, the **NR** regions listed must cover the whole available space, excepted the space corresponding to the “**voxel volume**”. This is easily obtained by subtracting body **VOXEL** or **NB+1** in the relevant region definitions, even though this body is not explicitly input at the end of the body list.

 VOXELS	x: -35.068359	y: -35.068359	z: -88.6855
	Trans: ▼	Filename: VOXEL1 ▼	
 SPH BODY1	x: 0. R: 10000.	y: 0.	z: 0.
 SPH BODY2	x: 0. R: 1000.	y: 0.	z: 0.
◆ END			
 REGION REG1 expr: BODY1-BODY2		Neigh: 5	Volume:
 REGION REG2 expr: BODY2-VOXEL		Neigh: 5	Volume:
◆ END			
↕ GEOEND			

Voxel Regions

The code will **automatically generate** and add several regions:

- **NO** additional regions, where **NO = number** of non-zero organs:

Name	Number	Description
VOXEL	NR+1	sort of a “ cage ” for all voxels. Nothing should ever be deposited in it. The user shall assign vacuum to it.
VOXEL001	NR+2	containing all voxels belonging to organ number 0 . There must be at least 2 of such voxels, but in general they should be many more. Typical material assignment to this region is air
VOXEL002	NR+3	corresponding to organ 1
VOXEL003	NR+4	corresponding to organ 2
VOXEL###	NR+2+NO	corresponding to organ NO

Few remarks

- The assignment of materials is be made directly by FLAIR. The user has to assign the materials to the regions defined by combinatorial geometry.
- The “**head.mat**” and “**material.inp**” files are examples, the user should update these files taking into account his calibration curves.

FLAIR

Practical issues for Medical Applications

General problems for MC calculations on CT scans

- How to assign realistic human tissue parameters (= materials) for MC Calculation?
- How to find a good compromise between the number of different HU values (~ 3000-5000) and the materials to be considered in the MC?

(issues on memory and computation speed when attempting to treat each HU number as a different material !!!)

- How to preserve continuous, HU-dependent information when segmenting the HU numbers into intervals sharing the same “tissue” material ?

(critical for ion range calculation in charged hadron therapy !!!)

CT stoichiometric calibration (I)

CT segmentation into 27 materials of defined elemental composition (from analysis of 71 human CT scans)

Air, Lung,
Adipose tissue

Soft tissue

Skeletal tissue

<i>H</i>	$w_i(\text{pp})$											
	H	C	N	O	Na	Mg	P	S	Cl	Ar	K	Ca
-1000--950			75.5	23.2						1.3		
-950--120	10.3	10.5	3.1	74.9	0.2		0.2	0.3	0.3		0.2	
-120--83	11.6	68.1	0.2	19.8	0.1			0.1	0.1			
-82--53	11.3	56.7	0.9	30.8	0.1			0.1	0.1			
-52--23	11.0	45.8	1.5	41.1	0.1		0.1	0.2	0.2			
-22--7	10.8	35.6	2.2	50.9			0.1	0.2	0.2			
8--18	10.6	28.4	2.6	57.8			0.1	0.2	0.2		0.1	
19--80	10.3	13.4	3.0	72.3	0.2		0.2	0.2	0.2		0.2	
80--120	9.4	20.7	6.2	62.2	0.6			0.6	0.3			
120--200	9.5	45.5	2.5	35.5	0.1		2.1	0.1	0.1		0.1	4.5
200--300	8.9	42.3	2.7	36.3	0.1		3.0	0.1	0.1		0.1	6.4
300--400	8.2	39.1	2.9	37.2	0.1		3.9	0.1	0.1		0.1	8.3
400--500	7.6	36.1	3.0	38.0	0.1	0.1	4.7	0.2	0.1			10.1
500--600	7.1	33.5	3.2	38.7	0.1	0.1	5.4	0.2				11.7
600--700	6.6	31.0	3.3	39.4	0.1	0.1	6.1	0.2				13.2
700--800	6.1	28.7	3.5	40.0	0.1	0.1	6.7	0.2				14.6
800--900	5.6	26.5	3.6	40.5	0.1	0.2	7.3	0.3				15.9
900--1000	5.2	24.6	3.7	41.1	0.1	0.2	7.8	0.3				17.0
1000--1100	4.9	22.7	3.8	41.6	0.1	0.2	8.3	0.3				18.1
1100--1200	4.5	21.0	3.9	42.0	0.1	0.2	8.8	0.3				19.2
1200--1300	4.2	19.4	4.0	42.5	0.1	0.2	9.2	0.3				20.1
1300--1400	3.9	17.9	4.1	42.9	0.1	0.2	9.6	0.3				21.0
1400--1500	3.6	16.5	4.2	43.2	0.1	0.2	10.0	0.3				21.9
1500--1600	3.4	15.5	4.2	43.5	0.1	0.2	10.3	0.3				22.5

CT stoichiometric calibration (II)

Assign to each material a "nominal mean density", e.g. using the density at the center of each HU interval (Jiang et al, MP 2004)

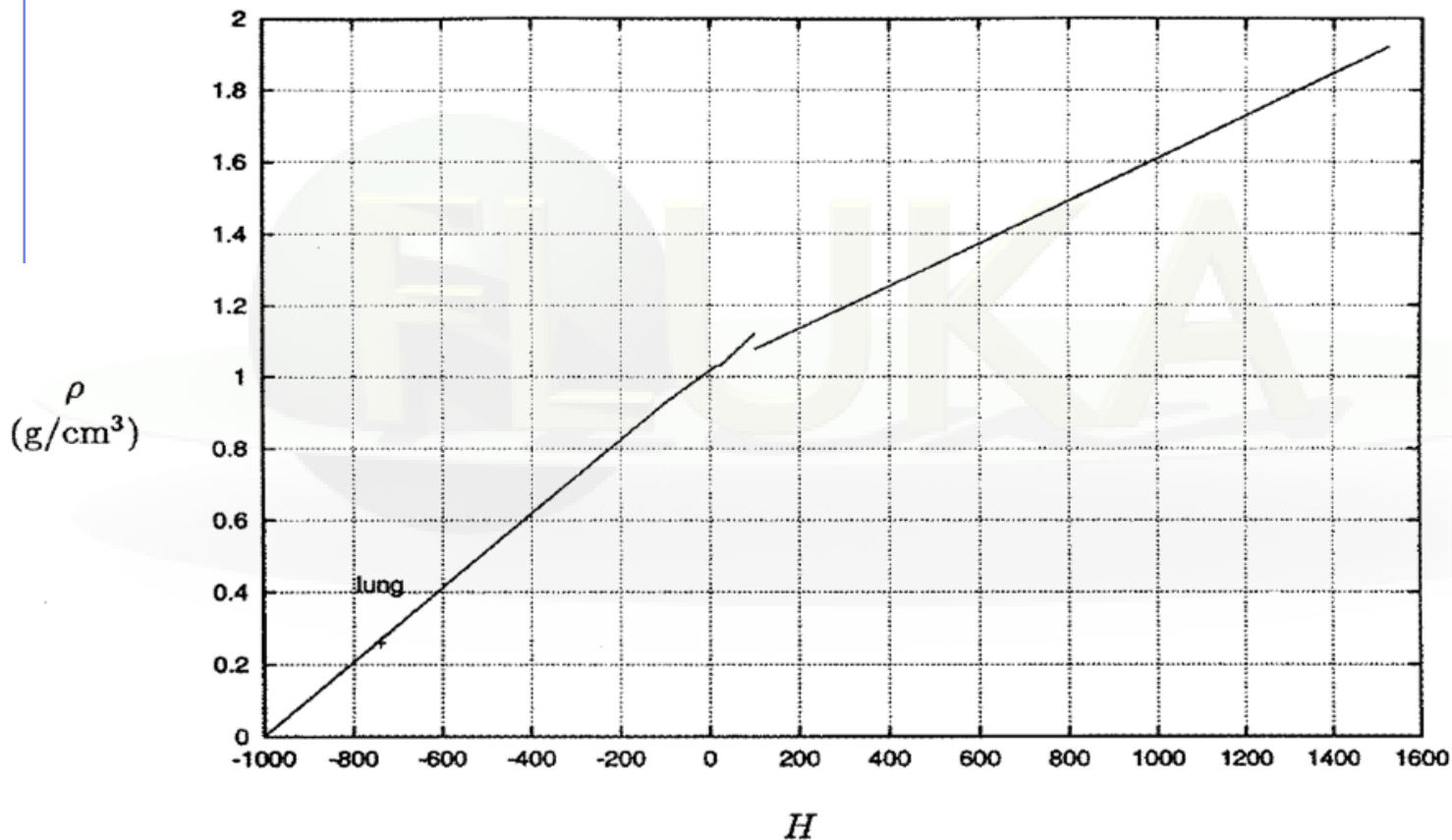

Schneider et al
PMB 45, 2000

But "real density" (and related physical quantities) varies continuously with HU value !!!

The region-dependent CORRFAC card

- “CORRFAC” card allows to alter material density for dE/dx and nuclear processes
- First two inputs specify a **density scaling factor** (restricted to the interval $[2/3, 3/2]$) for **charged particle ionization processes** (WHAT(1)) and for all other processes (WHAT(2)) to the region(s) specified by the inputs WHAT(4-6) [*cf. manual*]
- This is especially important in ion beam therapy to force the MC to follow the same **semi-empirical HU-range calibration curve** as the Treatment Planning System (TPS) for dosimetric comparisons
- **FLAIR automatically appends the CORRFAC cards** calculated taking into account the calibration curves provided by the user at the end of the .vxl file.

How to account for HU-dependent dEdx

- In the INPUT

- Let several regions share the same material composition and mean density according to CT segmentation (reduced number of materials to save memory / initialization time)

ASSIGNMA BONE VOXEL005 (region number 25)

ASSIGNMA BONE VOXEL016 (region number 31)

- Use CORRFACT to impose the desired correction for stopping power (\Rightarrow ion range!) in the regions KREG corresponding to different organs IO (i.e., different HU values) sharing the same MATERIAL assignment

CORRFACT 0.85 0.0 0.0 VOXEL005 Region #25 corresponds
CORRFACT 1.3 0.0 0.0 VOXEL016 to "softer" bone than #31

Forcing FLUKA to follow the same range calibration curve as TPS for p @ MGH Boston

The CORRFAC_T ionization scaling factors were obtained from the dEdx ratio between TPS and FLUKA (+ Schneider "mass density") -> The user should update the "head.mat" file with his own calibration for CdEdX_{rel} taking into account his TPS.

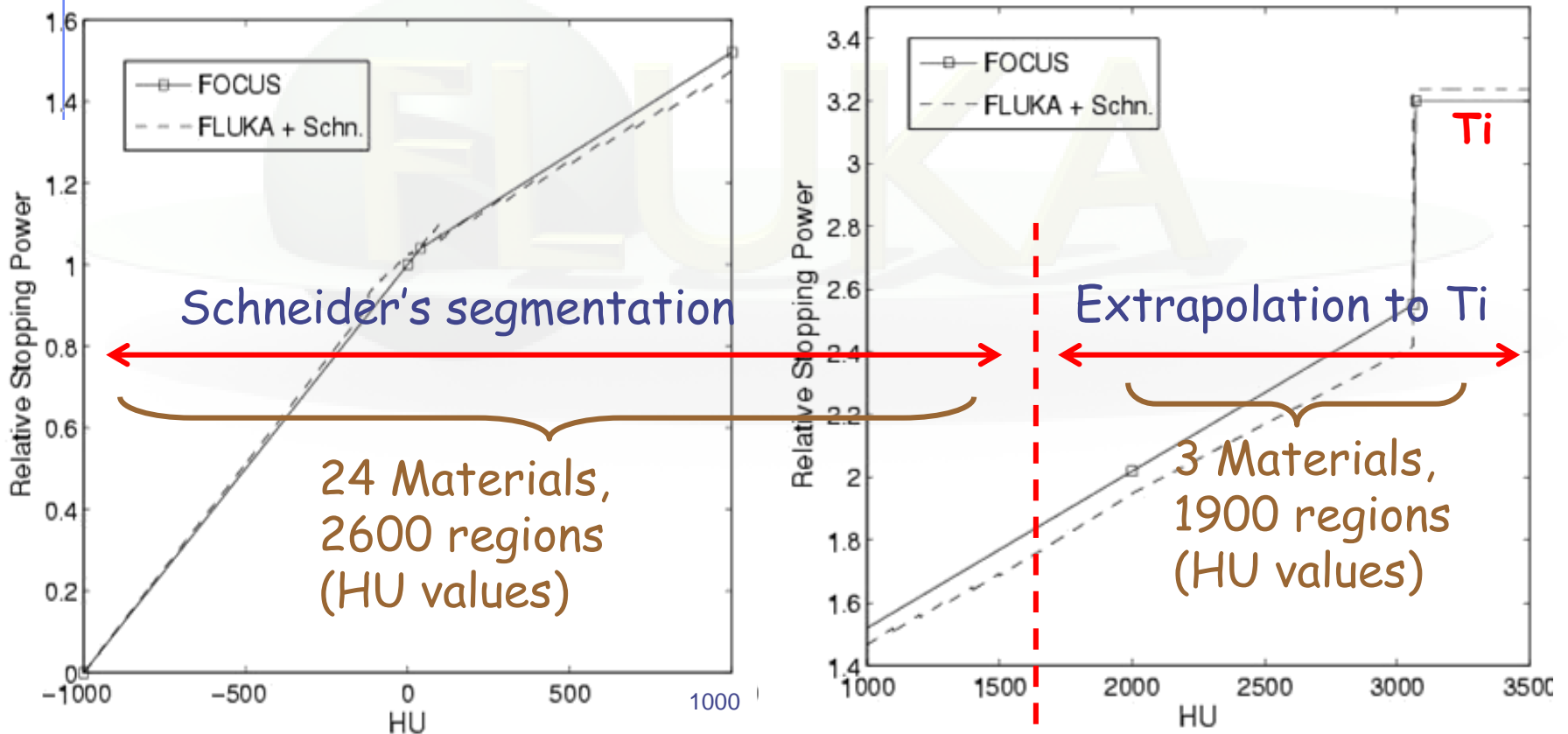

Applications of FLUKA to p therapy @ MGH

Input phase-space provided by H. Paganetti, MGH Boston

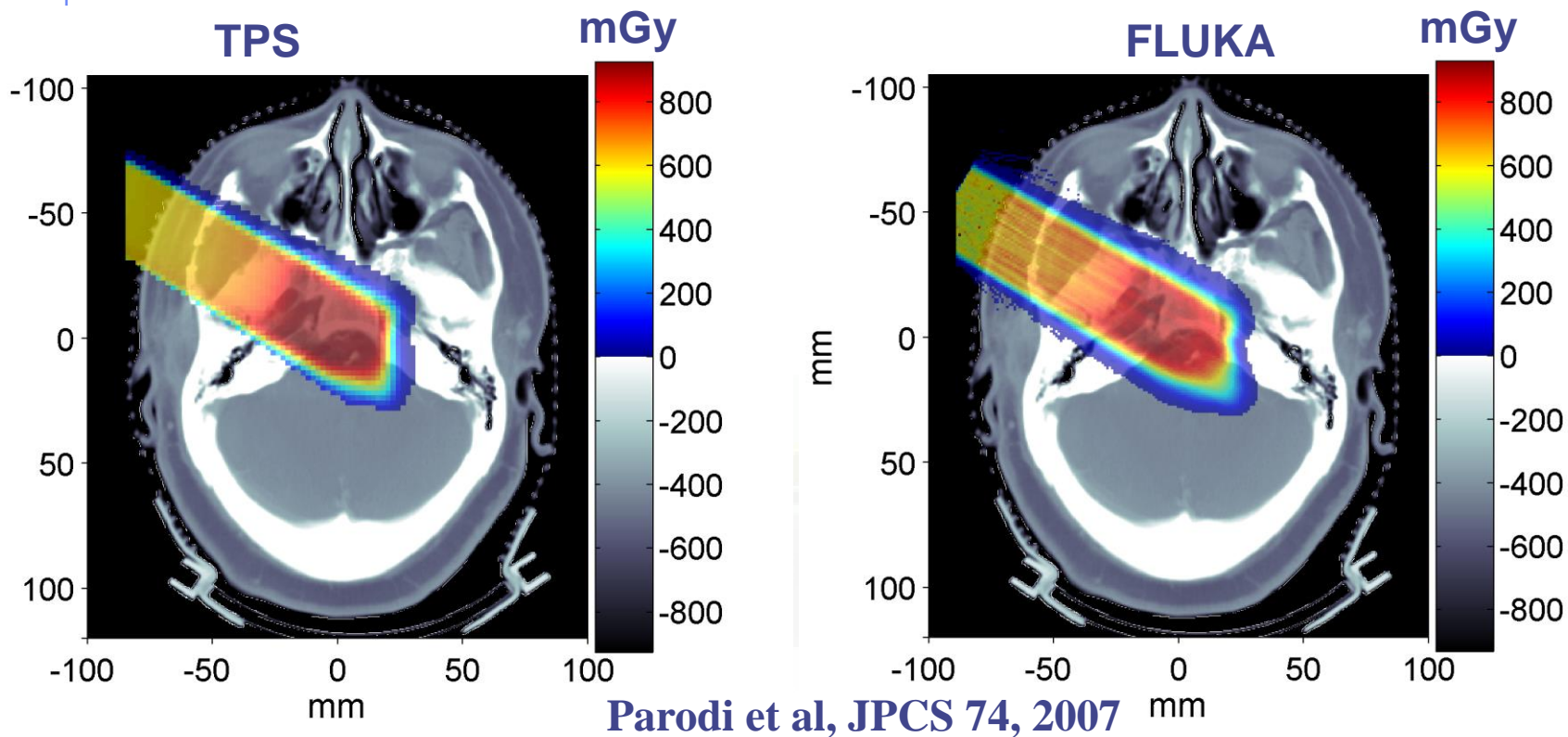

Prescribed dose: 1 GyE

MC : $\sim 5.5 \cdot 10^6$ protons in 10 independent runs

(11h each on Linux Cluster mostly using 2.2GHz Athlon processors)

Applications of FLUKA to p therapy @ MGH

Parodi et PMB 52, 2007

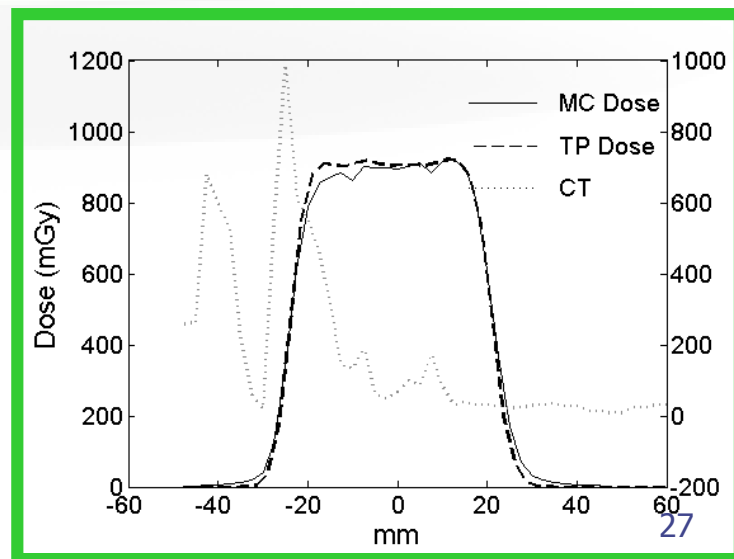
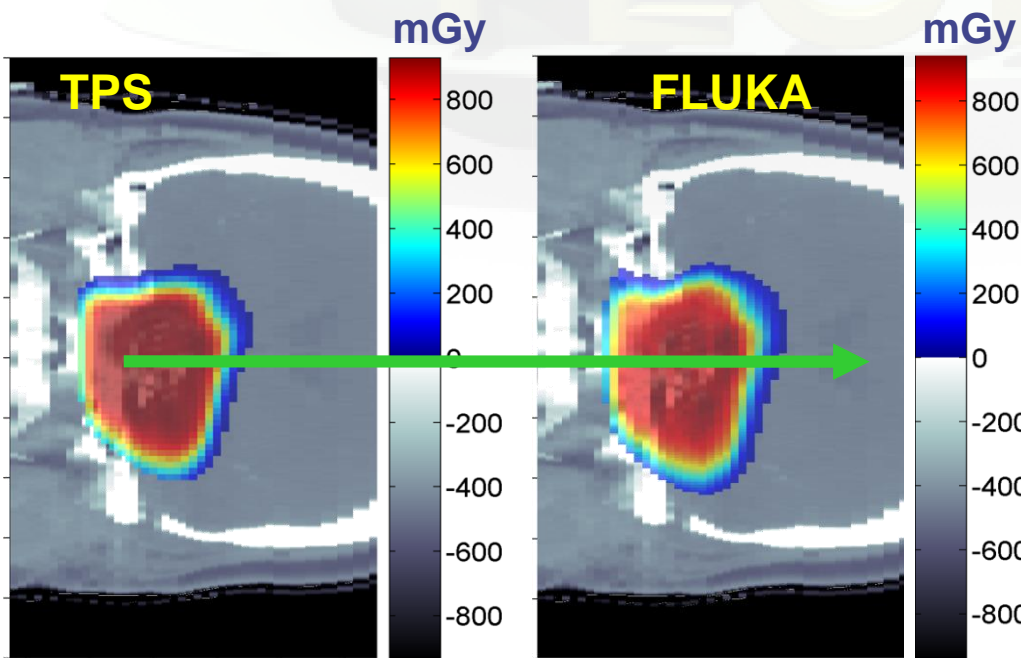
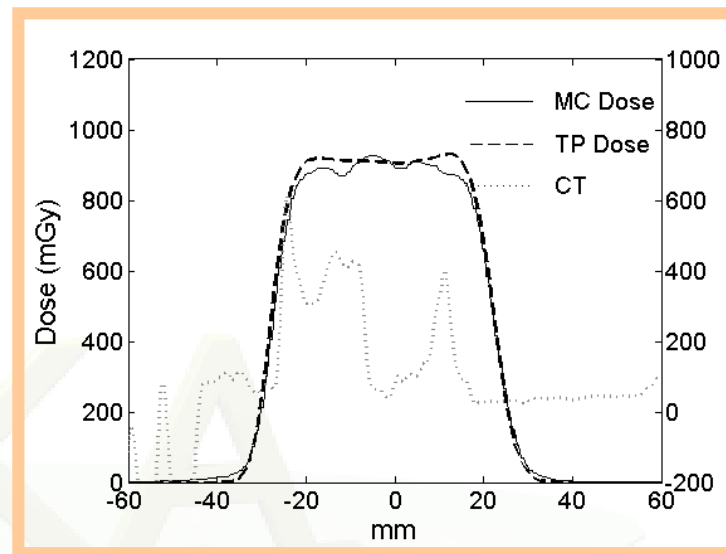
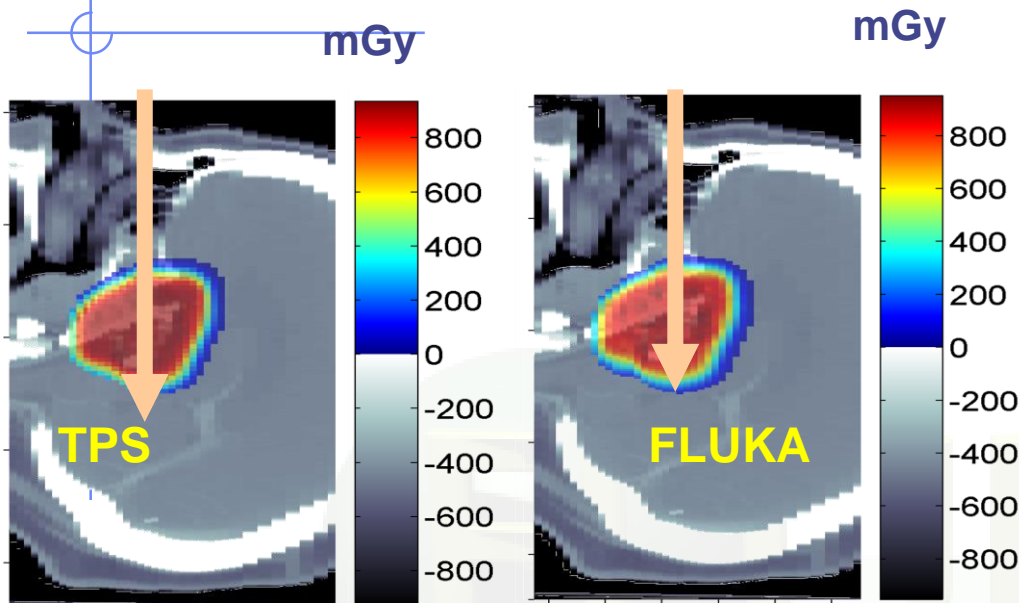

Applications of FLUKA to p therapy @ MGH

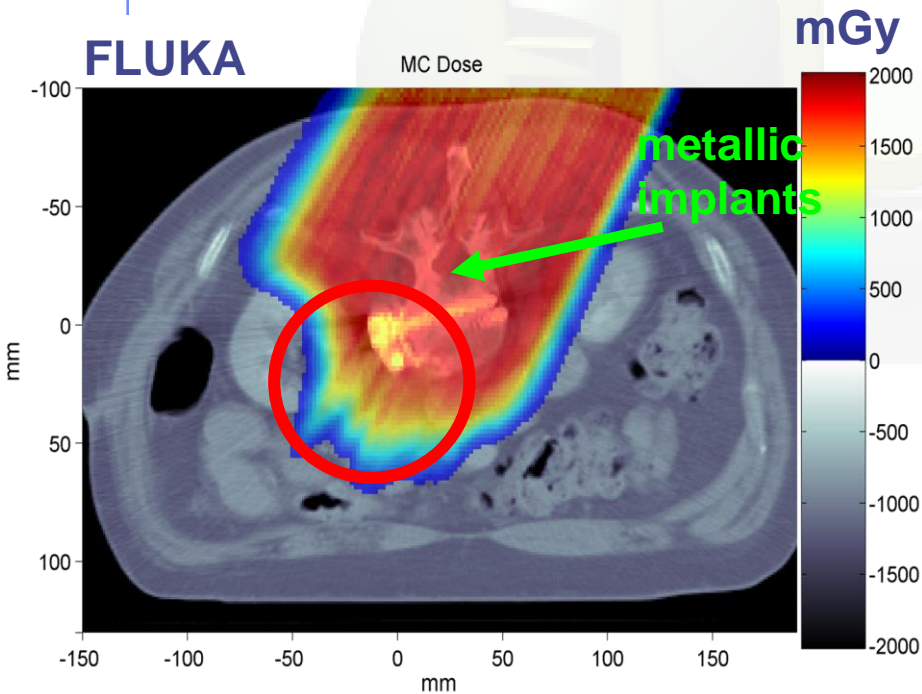
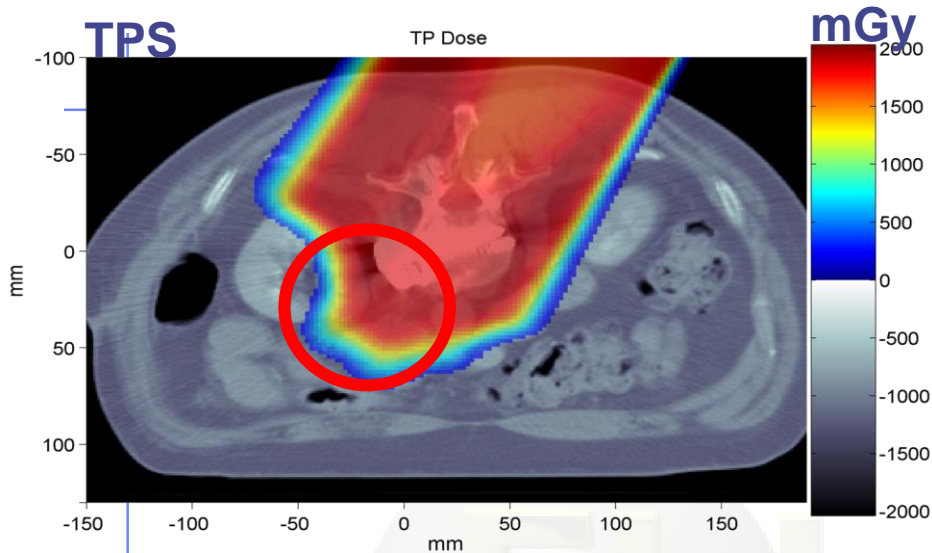

Prescribed dose: 2 GyE
MC : $\sim 7.4 \cdot 10^7$ p in 12 independent runs (~ 130 h each on 2.2 GHz Linux cluster)

Applications of FLUKA to p therapy @ MGH

Clival Chordoma, 0.96 GyE / field

Planned dose

TP Dose

mGy

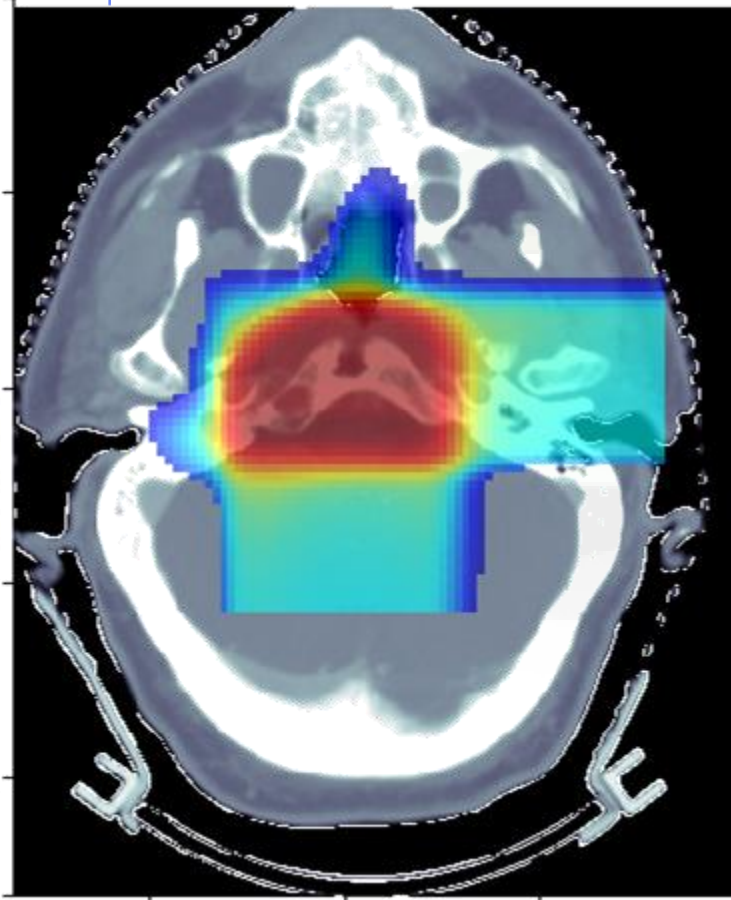

1500

1000

500

0

-500

-1000

-1500

MC Dose

mGy

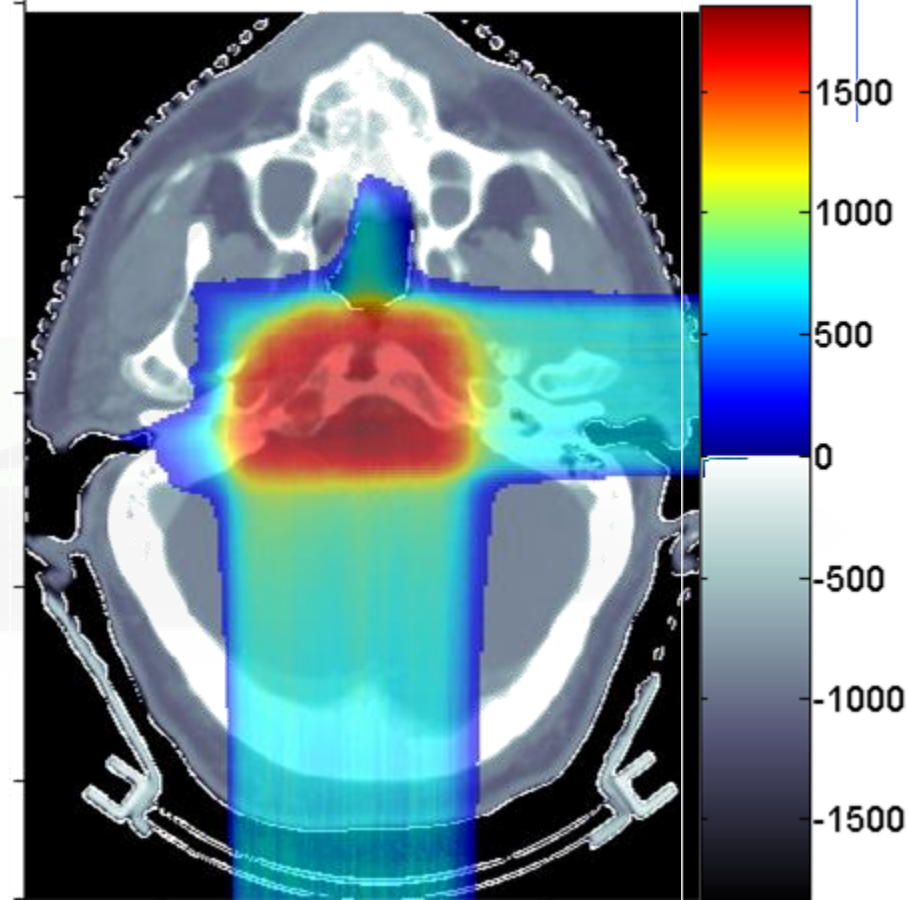

1500

1000

500

0

-500

-1000

-1500

Post-radiation PET/CT @ MGH

Average Activity

Clival Chordoma, 0.96 GyE / field, $\Delta T1 \sim 26$ min, $\Delta T2 \sim 16$ min

PET Meas

Bq / ml

MC PET

Bq / ml

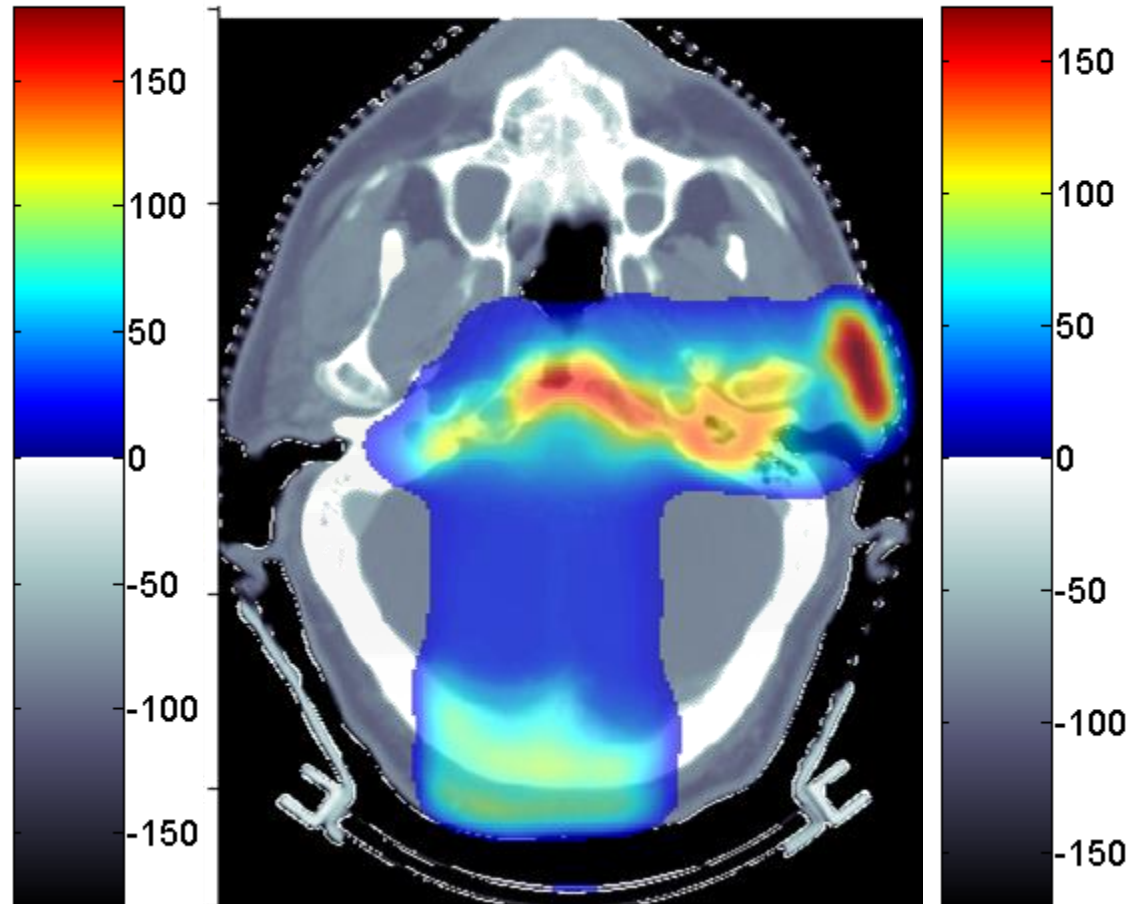
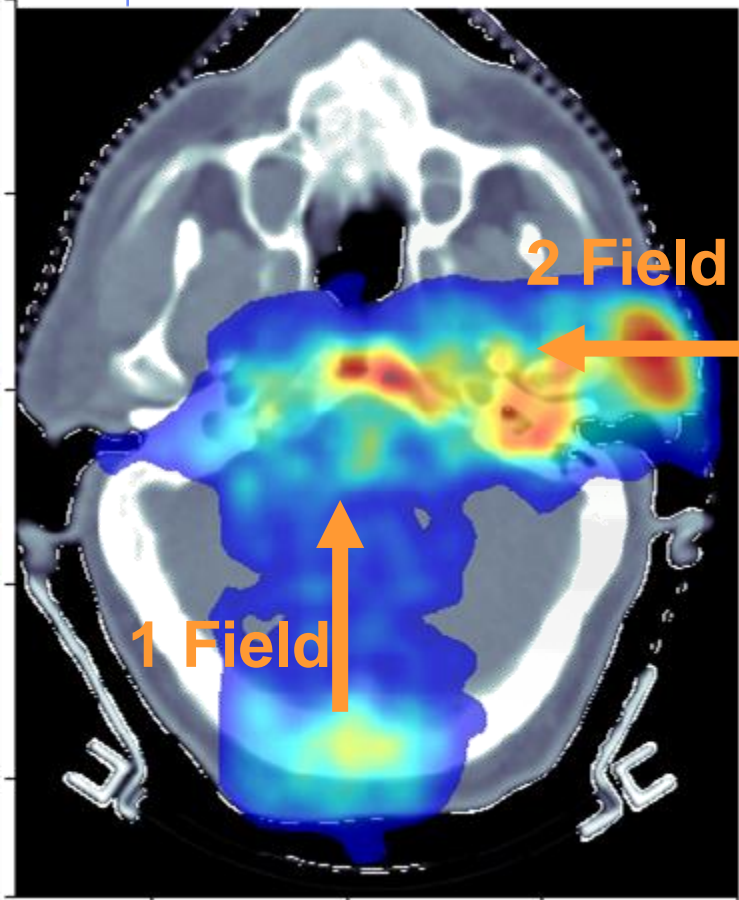

K. Parodi et al, IJROBP 2007

... and FLUKA-voxel functionalities
being also used at HIT and CNAO ³⁰