

Organisatorisches am

Contact Numbers, Timetable & WiFi

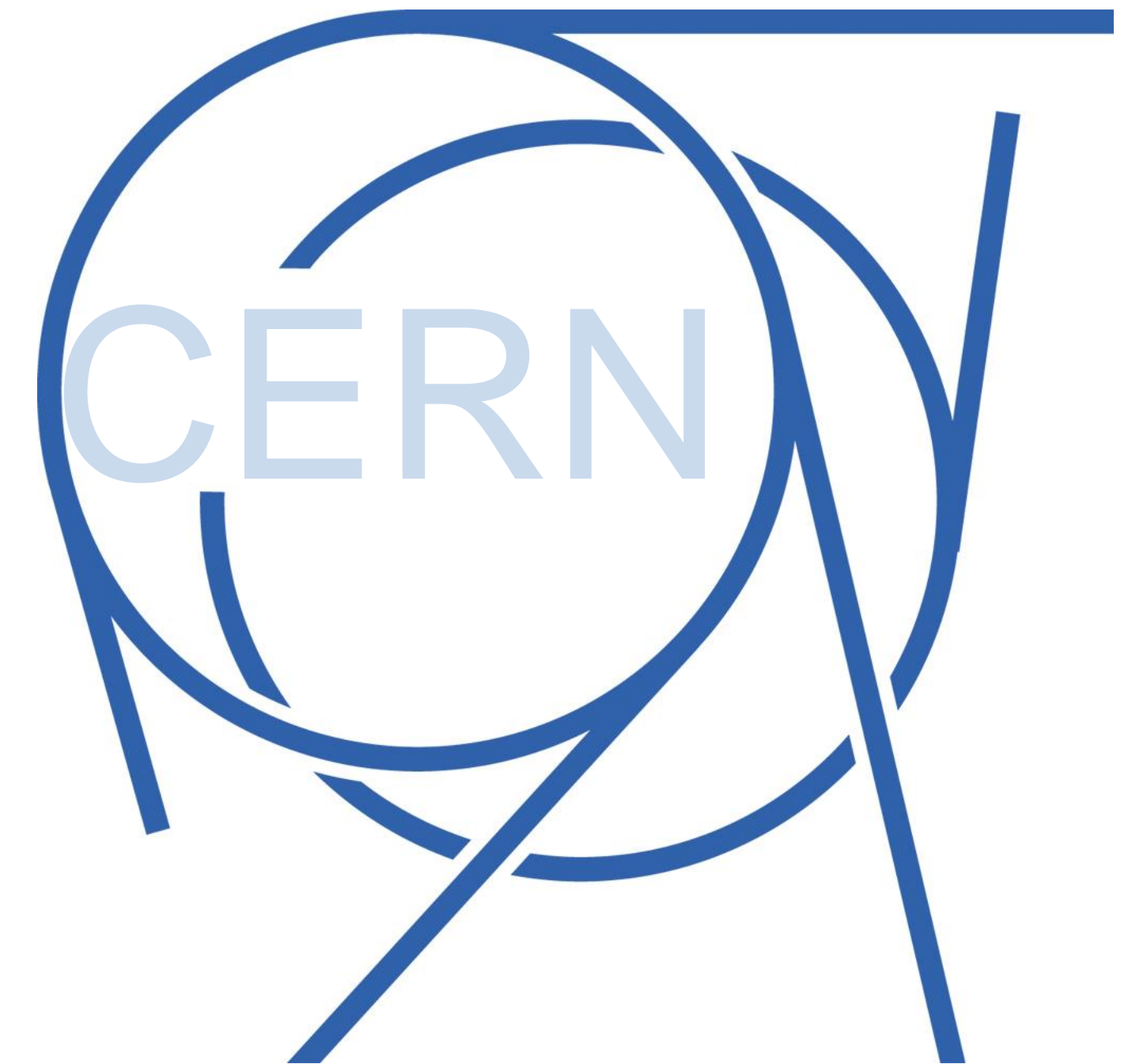

Contact Numbers



EMERGENCY: Firefighters

+41 22 76 74444 (intern: 74444)

NON EMERGENCY: CERN medical service

+41 22 76 73802 (intern: 73802 bzw. 16 3438)

BASICS: CERN team

Julia Woithe: +41 75 411 6539 (intern: 16 6539)

Kristin Walter: +41 75 411 6125 (intern: 16 6125)

Sarah Aretz: +41 75 411 6540 (intern: 16 6540)

Money, Money, Money

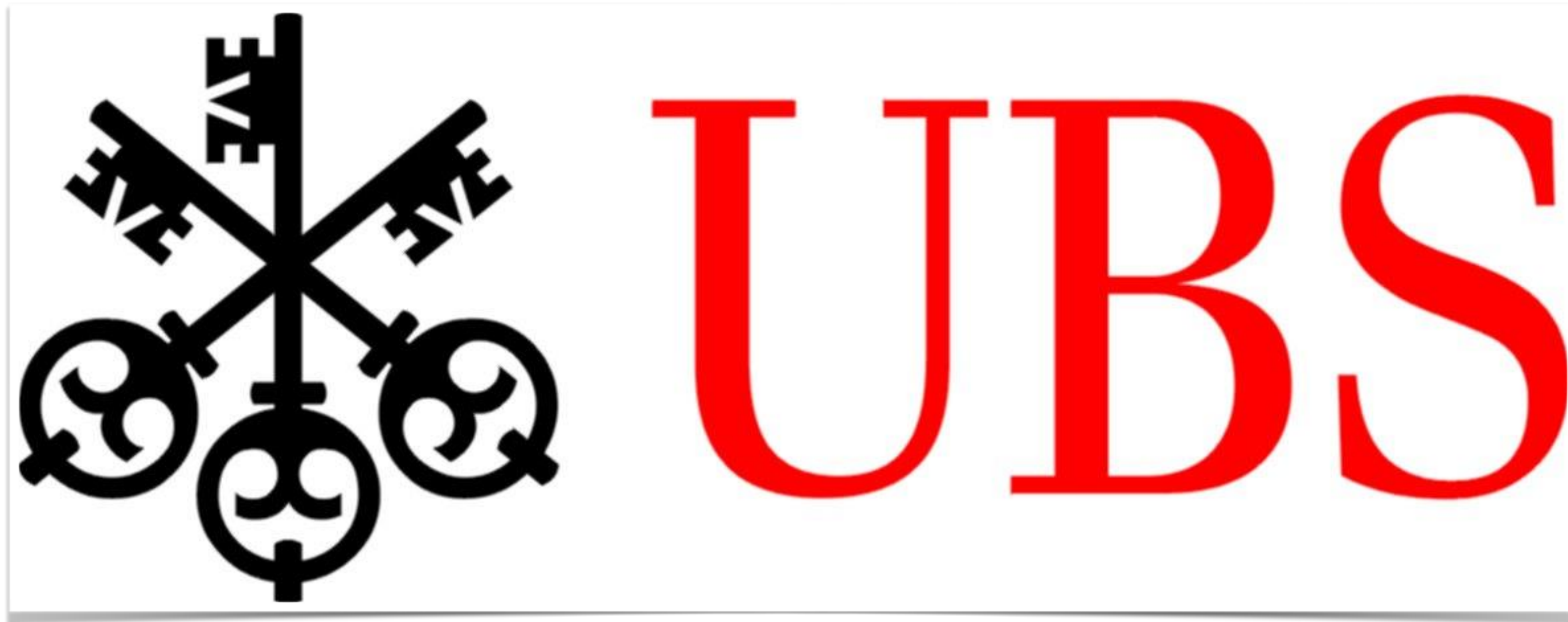

CHF & €
24/7

Restaurant



Restaurant 1

Bat. 501 | 7 - 24 | CHF & €

Breakfast	Lunch	Dinner
7 - 10	11 ³⁰ - 14 ¹⁵	18 - 20 ³⁰

Agenda

German Teachers Programme

chaired by Sascha Marc Schmeling (CERN)
from Sunday, 25 October 2015 at 17:00 to Friday, 30 October 2015 at 13:00 (Europe/Zurich)
CERN

Description **Das vierte deutsche Lehrerprogramm 2015 findet vom 25. Oktober bis zum 30. Oktober statt.**

Dieser Workshop wird organisiert in Kooperation mit dem „[Netzwerk Teilchenwelt](#)“ – einem Netzwerk von Wissenschaftlern, Jugendlichen und Lehrkräften zur Vermittlung von Teilchenphysik an Schulen, Schülern und anderen Bildungseinrichtungen.

Short URL: https://indico.cern.ch/e/GTP15_4

Kontaktpersonen während des Programmes:
Julia Woithe +41 75 411 6539 (oder 16 6539 von CERN-Telefonen)
Kristin Walter +41 75 411 6125 (oder 16 6125 von CERN-Telefonen)
Sarah Aretz +41 75 411 6540 (oder 16 6540 von CERN-Telefonen)

Bei Notfällen:
CERN-Feuerwehr +41 22 76 74444 (oder 7 4444 von CERN-Telefonen)
CERN Medical Service +41 22 76 73802 (oder 7 3802 von CERN-Telefonen)

Support Email: gtp-admin@cern.ch

[Go to day](#)

Sunday, 25 October 2015

17:00 - 21:00 **Begrüßung**

17:00 **Begrüßungsrunde & Informeller Empfang 45'** (500-1-201 - Mezzanine)

17:45 **Rundgang am CERN 30'**
Speakers: Kristin Walter (Technische Universität Dresden (DE)), Julia Woithe (CERN & TU Kaiserslautern)



18:15 **Basics@CERN - Organisatorisches 45'** (500-1-001 - Main Auditorium)
Speaker: Julia Woithe (CERN & TU Kaiserslautern)

19:00 **Abendessen 2h0'** (Restaurant 1)

Monday, 26 October 2015

09:00 - 12:30 **Vormittagsvorlesungen**
Location: 13-2-005

09:00 **Zielstellung der (Inter-)Nationalen Lehrerprogramme 1h0'**
Speaker: Konrad Jende (CERN, Education Group)

  KoJe-Programme...  KoJe-Programme...

https://indico.cern.ch/e/GTP15_4

Navigation am CERN

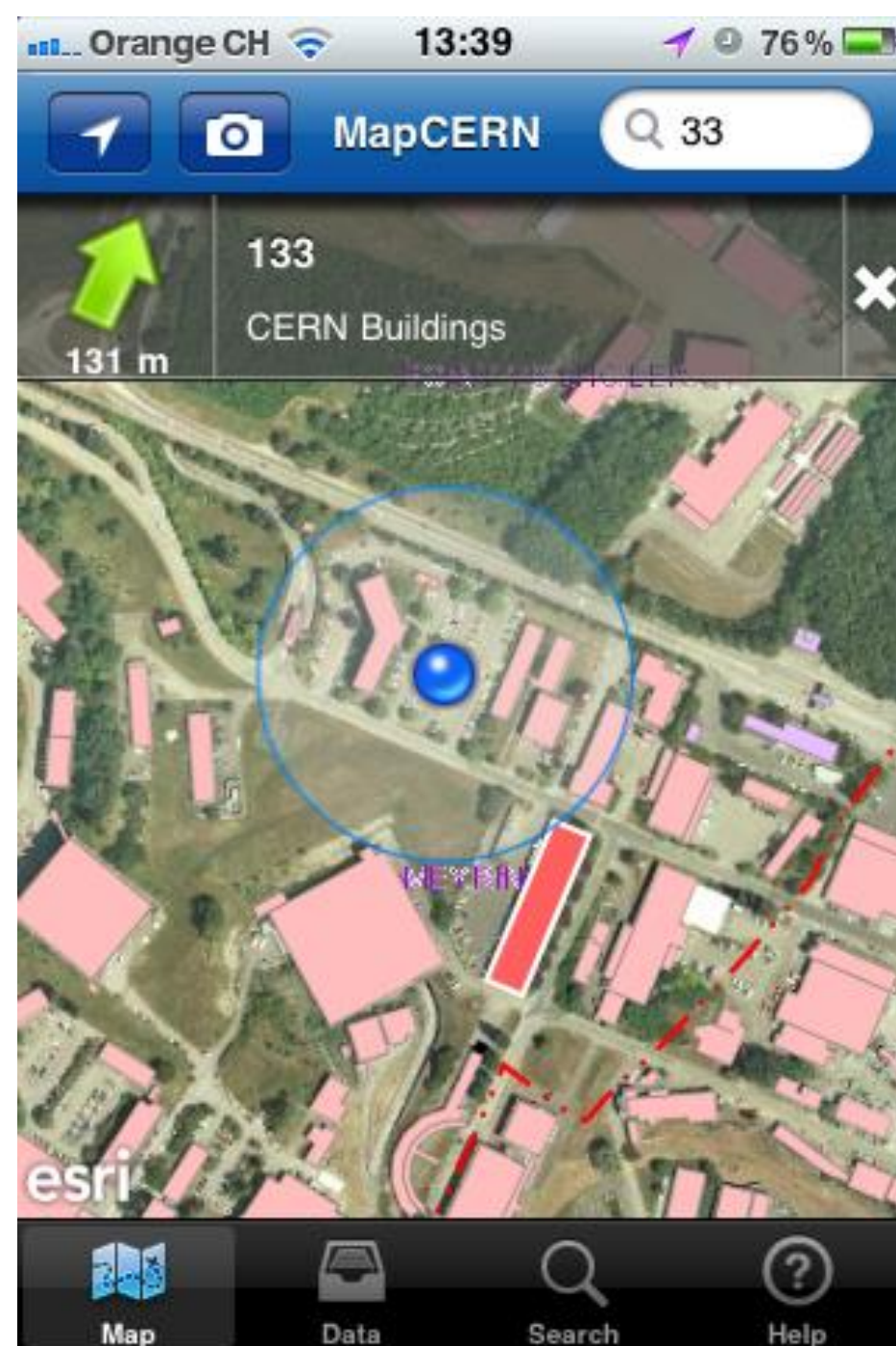

- <https://maps.cern.ch/>
- iPhone/iPad Application – [MapCERN](https://maps.cern.ch/)
- <http://maps.cern.ch/mobile/>
- Oder analog ...

Zusammen ist man weniger allein



Safety first!



WiFi



((CERN))



Network Connection Request Form .

Network Connection Request Forms - External Visitor's Computer Registration

Consult the "[Portable computers at CERN: Visitors](#)" page for more information

This registration page applies for short term **external** visitors (i.e. people from external companies, etc.) willing to make use of the CERN campus network with their own computer during their visit.

This does not apply to "CERN users", neither CERN physicists having an account at CERN, nor to any member of the CERN personnel.

- I am an external visitor and want to register **my** portable.
- I want to register a computer on behalf of someone else.

Do you have an account in the CERN computing infrastructure? (mail,NICE,AFS).

- Yes.
- No.

You are required to fill in the External Visitor questionnaire.

[Continue](#)

- I am an external visitor and want to register **my** portable.
- I want to register a computer on behalf of someone else.

Do you have an account in the CERN computing infrastructure? (mail,NICE,AFS).

- Yes.
- No.

You are required to fill in the External Visitor questionnaire.

Continue



Network Connection Request Form .

Network Connection Request Forms - External Visitor's Computer Registration

Consult the "[Portable computers at CERN: Visitors](#)" page for more information

You intend to visit CERN, and want to make use of the CERN network infrastructure with a Portable PC or MAC you will bring with you onsite. Before you can get access to the CERN network, you need to fill this form and get approval from your CERN contact person (CERN staff, fellow or contract personnel).

During your stay, you are required to follow the "CERN Rules and Regulations", available by [CLICKING HERE](#).

Please fill in requested fields. Mandatory fields are marked with (*). Please do not forget to submit your request by selecting the 'Send Request' button at the end of this page. [HELP is available](#) by selecting the links on this page.

Please do not use this form if you are a CERN employee, if this is the case you should use the Register Portable facility of the Network Request web interface.

Personal Visitor's Details:

• Name(*):

• First Name(*):

• Company/Institute(*):

• Phone (*):

• E-mail(*):

(Mobile if possible; please provide all necessary international prefixes)



Visit's Details:

• **Arrival Date:(*)** • **Length of your stay:(*)**

• **Reason for the visit:(*)**

German Teachers Programme

Portable Computer's Details

Warning: It is **MANDATORY** to register the interface card(s) you will be using during your stay. Should a non-registered card be used, the access to the CERN network will not be possible.

Hardware Address:

Card Type:

Interface Card(s):



Visit's Details:

• Arrival Date:(*) 	<input type="text"/>	• Length of your stay:(*)	1 week 
• Reason for the visit:(*)			
<input type="text"/>			

Portable Computer's Details

Warning: It is **MANDATORY** to register the interface card(s) you will be using during your stay. Should a non-registered card be used, the access to the CERN network will not be possible.

Hardware Address:	<input type="text" value="04:0c:ce:dd:41:88"/>	Interface Card(s):	<input type="text"/>	<input type="button" value="Delete"/>
Card Type:	<ul style="list-style-type: none">✓ Please Specify...ETHERNETWIRELESS			
<input type="button" value="HELP"/>				
<input type="button" value="How to get the hardware address"/>				



Visit's Details:

• **Arrival Date:(*)** • **Length of your stay:(*)** 1 week

• **Reason for the visit:(*)**

Portable Computer's Details

Warning: It is **MANDATORY** to register the interface card(s) you will be using during your stay. Should a non-registered card be used, the access to the CERN network will not be possible.

Hardware Address:

Card Type:

Interface Card(s):

04:0C:CE:DD:41:88 --> WIRELESS	<input type="button" value="Delete"/>
--------------------------------	---------------------------------------



Contact Person at CERN (must be a CERN staff, fellow or contract personnel member)

The contact person will approve (or reject) your request

- Name:(*)
- CERN Department:(optional)
- First Name:(*)
- CERN Group(optional):

Confirm Request

A request for confirmation will be sent to the Contact person at CERN. He/She will approve (or reject) your request and you will receive a confirmation email.

I agree to follow CERN computing Rules and Regulations.

• Any additional comments:

Send Request: EXTERNAL VISITOR COMPUTER REGISTRATION

Adapter



CERN Hostel Reception

Weitere Fragen?



Julia Woithe – julia.woithe@cern.ch

3/R-002 +41 75 411 6539