

Services IT

Induction

Tim Smith



Mettez-vous au courant !!

- e-payslip

CERN Décompte de paye

Rooney Dennis M07070 PH LE TI

IDENTE: 0003491
STATUT: TITULAIRE

PERIODE DE REGULARISATION: 01/09/2002 AU 30/09/2002
MONTANT SALARIALE: 40,00

DATE CATEGORIE	LIBELLE	MONTANT	TAUX	AFRANCHI	A DEBITER
	TRAVAIL DE BASE	6330,00	12,000	6330,00	
	INDUITE PROSTHETIQUE			71,40	
	AIDE DE BRULURE			291,00	
	REINTEGRATION BRUTE			6533,00	
	CONTRIB. PENSION	8533,00	10,120		853,00
	CENTR. MSA - MALADIE	6930,00	4,020		279,00
	ASSURANCE-VIE	100000,00			60,00
TRAITEMENT NET				7533,00	1242,00
				6391,00	REVENIR VITILLIET

MONTANT CREDITE LE 25/09/2004 A VOIRE COMPTE UBS SA TS-3014676

CERN Décompte de congé

Rooney Dennis PH LE

DATE	COMPTE	CREDIT en heures	SOLDE en heures de travail
11/09/2004	CNCE: ANNUEL	+10,00	+100,00
11/09/2004	CNCE: EPUISEE		-110,75



2006/00/01

Services IT: Tim.Smith@cern.ch

2 de 13

Mettez-vous au courant !!

- e-payslip
- Notifications

Subject

Subject	date	newsgroup
! EDH unavailable until 10:30am	25-August-05 09:26:47	cern.alerts
All Windows 2000 SP3 computers forced to upgrade to W2000 SP4 this monday	12-August-05 17:30:08	cern.nice2000
New Windows Security Patches: MS05-038 to MS05-043	10-August-05 12:17:35	cern.nice2000
Deployment of .Net Framework on Windows 2000 computers	03-August-05 20:18:31	cern.nice2000
Nice Alerter	26-July-05 18:38:58	cern.nice2000

[Open Web Newsgroup]

All Windows 2000 SP3 computers forced to upgrade to W2000 SP4 this monday
From: "Michel Christaller" <Michel.Christaller@cern.ch>

An exploit has been recently published for a vulnerability in Windows 2000 SP3 (Service pack 3) and lower versions. If unpatched, this vulnerability allows an attacker to take complete control of the affected system.

Hence, all machines running Windows 2000 SP3 and lower versions will be forced to upgrade to Windows 2000 SP4 starting this Monday August 15th. The computers requiring this update will receive a pop-up window with instructions. Installation will proceed and the computer will reboot. For help with the update, users can contact Helpdesk@cern.ch or call 78888.

Users can proactively update their computers following the instructions and the additional information available at <http://cern.ch/Win/Docs/2000SP3>.

As a general recommendation, users are encouraged to use Windows XP (SP2) instead of Windows 2000. Windows XP computers are not affected by this problem.

Mettez-vous au courant !!

- e-payslip
- Notifications
- e-bulletin

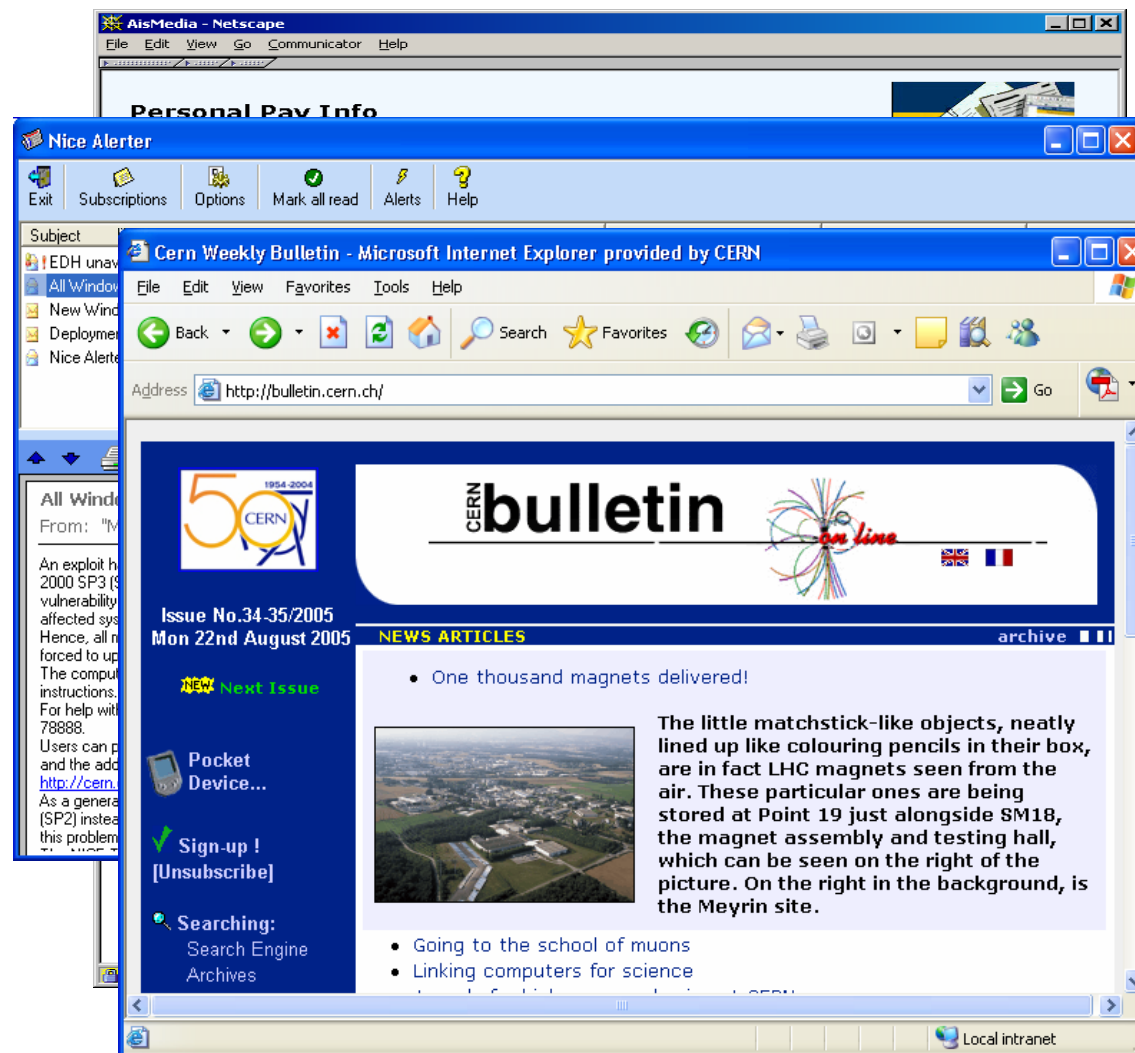

2006/00/01

Services IT: Tim.Smith@cern.ch

4 de 13

Obtenir un compte

- Contactez l'administrateur informatique de votre équipe
 - En général, le secrétariat de votre département ou expérience
- Procurez-vous 2 documents:
 - OC5: « Règles CERN d'utilisation ordinateurs, réseaux et services informatiques »
 - Formulaire d'enregistrement d'utilisateur
 - Complétez et retournez à l'administrateur informatique
 - Qui crée le compte
- Renvoyez le formulaire au « Enregistrement d'utilisateurs IT » (fax/mail)
 - Pour validation et enregistrement dans le DB
 - **Pour faire activez votre compte**

➤ <http://cern.ch/it-dep/comp-usage>





Accès à l'informatique



- DeskTop supportés / recommandés
 - **Windows** XP / Scientific **Linux** CERN
- Machines gérées de façon centrale
 - Répertoires Home, départementaux
 - DFS et AFS
- Mail (listbox) <http://cern.ch/mmm>
- Web <http://cern.ch/webservices>
- Services centraux
 - Login services eg LXPLUS ou WTS
 - Applications / outils pour la Physique et Ingénierie
- **Convergence sur login NICE**



Informatique Administrative

- <http://edh.cern.ch>
 - Prendre congé

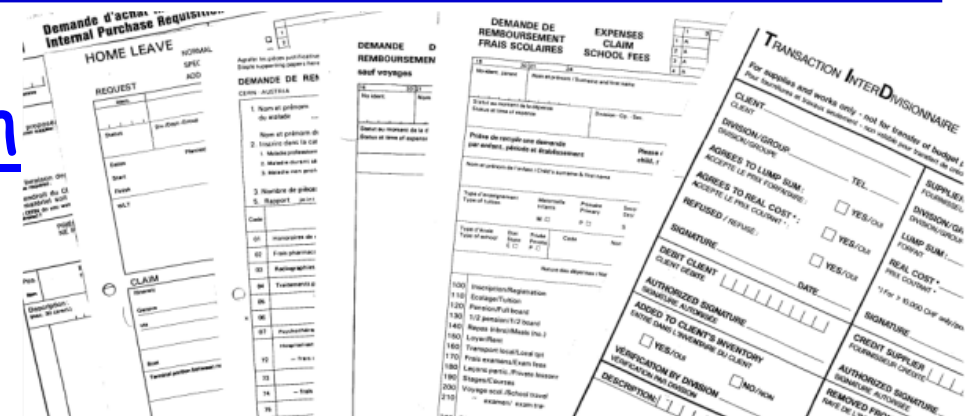

Leave Request - Netscape

File Edit View Go Communicator Help

Leave Request

Requestor: James PURVIS (AS-IDS)

Show values in: 8 Hour Days

Balances	Forecast	Current	Previous	November 2000						
Annual Leave	27.00	2.00	2.00	Mo	Tu	We	Th	Fr	Sa	Su
Saved Leave		48.03	48.03			1	2	3	4	5
Compensation		5.00	5.00	6	7	8	9	10	11	12
Reduced Schedule				13	14	15	16	17	18	19
Other				20	21	22	23	24	25	26
Illness				27	28	29	30			
Official Holiday										

Document: Done



Informatique Administrative

- <http://edh.cern.ch>
 - Prendre congé
 - Achat de matériel
 - Demande de formation
 - Demande de voyage
 - Demande de téléphone et d'abonnement
 - Demande d'accès

Net - Netscape

Go Communicator Help

Leave Request

Pr.View Send Help

Show values in: | 8 Hour Days

Balances	Forecast	Current	Previous	November 2000 (Today)						
				Mo	Tu	We	Th	Fr	Sa	Su
Annual Leave	27.00	2.00	2.00			1	2	3	4	5
Saved Leave		48.03	48.03	6	7	8	9	10	11	12
Compensation		5.00	5.00	13	14	15	16	17	18	19
Reduced Schedule				20	21	22	23	24	25	26
Other				27	28	29	30			
Illness										
Official Holiday										

Document: Done





Informatique Administrative

- <http://edh.cern.ch>
 - Prendre congé
 - Achat de matériel
 - Demande de formation
 - Demande de voyage
 - Demande de téléphone et d'abonnement
 - Demande d'accès

■ <http://hrt.cern.ch>

➤ <http://cern.ch/ais/apps>

webHRT
Access Rights and Safety
Training

Date: 30 Aug 2005
Person Id Timothy John SMITH (IT-UDS)

Personal Information:

Name: SMITH
First Name: TIMOTHY JOHN
CERN Id:
Primary Nationality: GB
Department: IT
Group: UDS
Experiment:
Telephone 1:
Film Badge: N



Contract Information:

Status: STAFF MEMBER
Contract Start:
At Cern: Y
Contract End:
Projected Contract End:

Cern Card Information: [View History](#)

Card Type:
Start Date:
Sequence Number (Validation): 1
End Date:

Access Rights		Safety Courses	
Type	Description	Type	Description
Building 513 outside working hours	Course(s) required: Level 1 (Newcomers)	B513	Level 1 (Newcomers) Level 2 (Newcomers)
Building 600 outside working hours	Course(s) required: Level 1 (Newcomers)	B600	
CERN vehicle driving license	Course(s) required: Level 1 (Newcomers)	V	
Computer Centre	Course(s) required: Level 1 (Newcomers)	CC1	
Tunnel Transit authorization		T	





Bureau d'aide aux utilisateurs

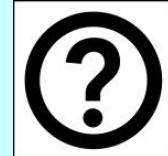

- Ouverture: 08:30-17:30
 - Tel 78888
 - Email helpdesk@cern.ch

- DeskTop Support
 - Installation
 - Résolution des problèmes

➤ <http://cern.ch/it-servicestatus>



Plus d'information

- CERN home



2006/00/01

Services IT: Tim.Smith@cern.ch

11 de 13



Plus d'information

- CERN home
- IT home
- Tutorials
- Webcasts



2006/00/01

Services IT: Tim.Smith@cern.ch

12 de 13



Plus d'information

- CERN home
- IT home

- Tutorials
- Webcasts

- IT flyer

- <http://cern.ch/it-dep/need-help>

