



GEM production facility

- update

Piotr Bielówka

400 GEMs delivered
-no quality problems.

The begining: December 2002

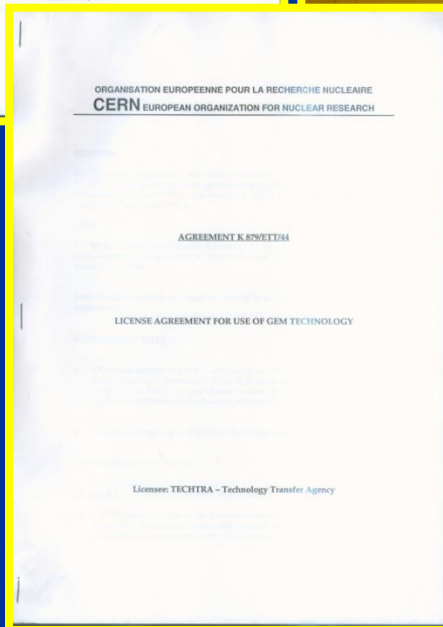
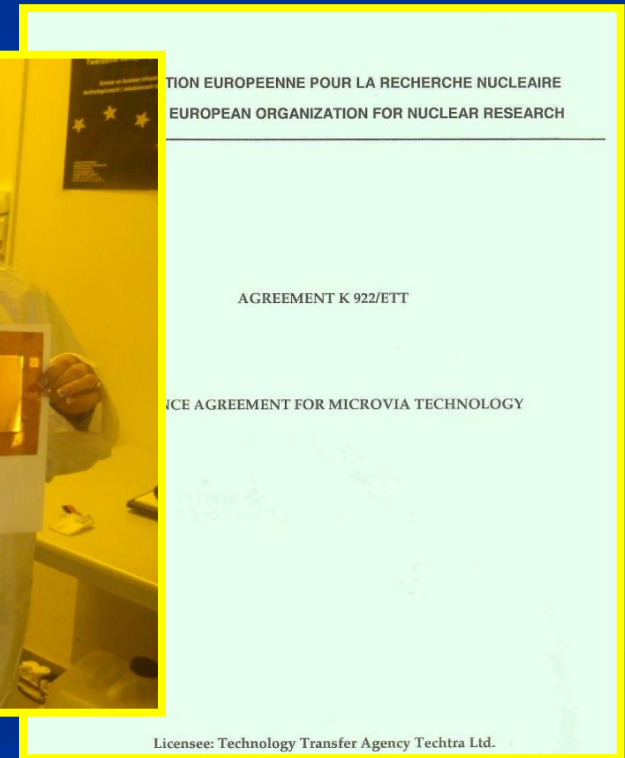
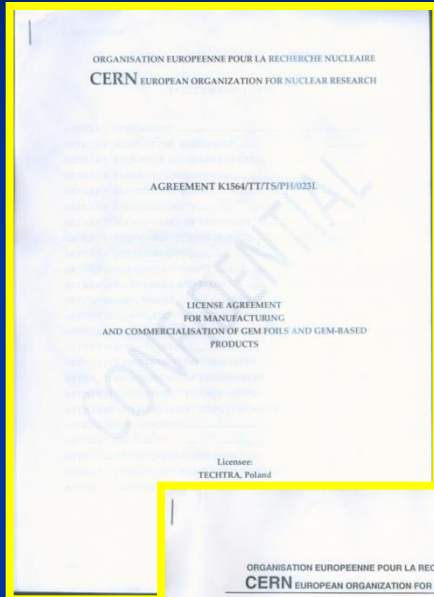

GEM manufacturing upon CERN licence

RD51, Kalkota, Oct. 2014

Machinery for big size GEM production: Kapton etching machine



Type: **doublesided**
Maximum panel width: **650mm**
Status: **under commissioning**

Kapton etching machine - operational



300x300mm² GEMs

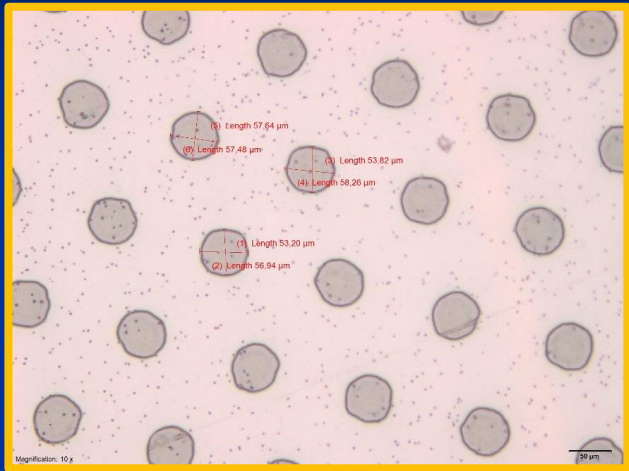

Photolithography films....

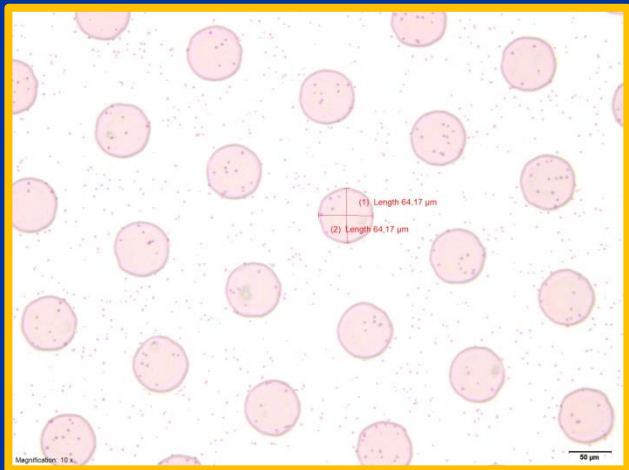

A new photomask supplier ??

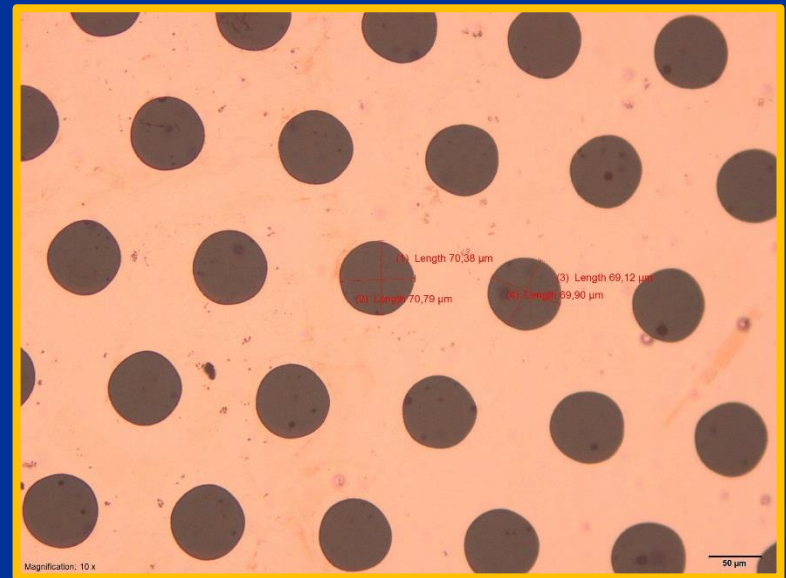

... and openings in Cu

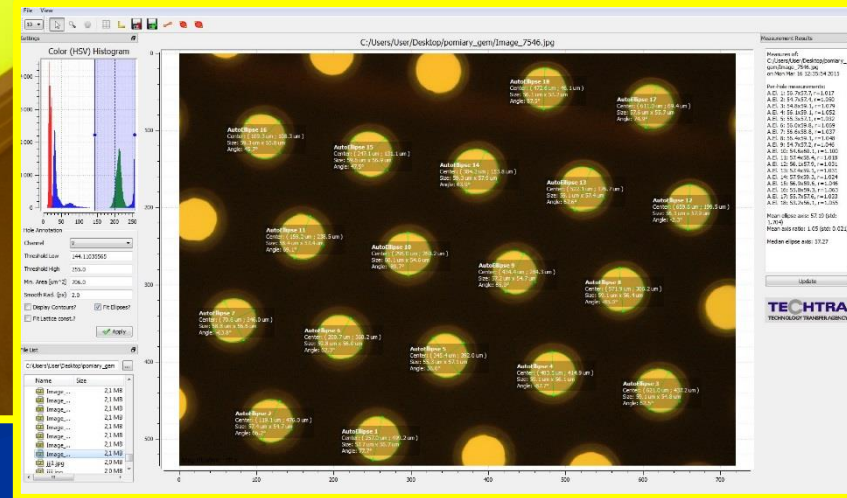
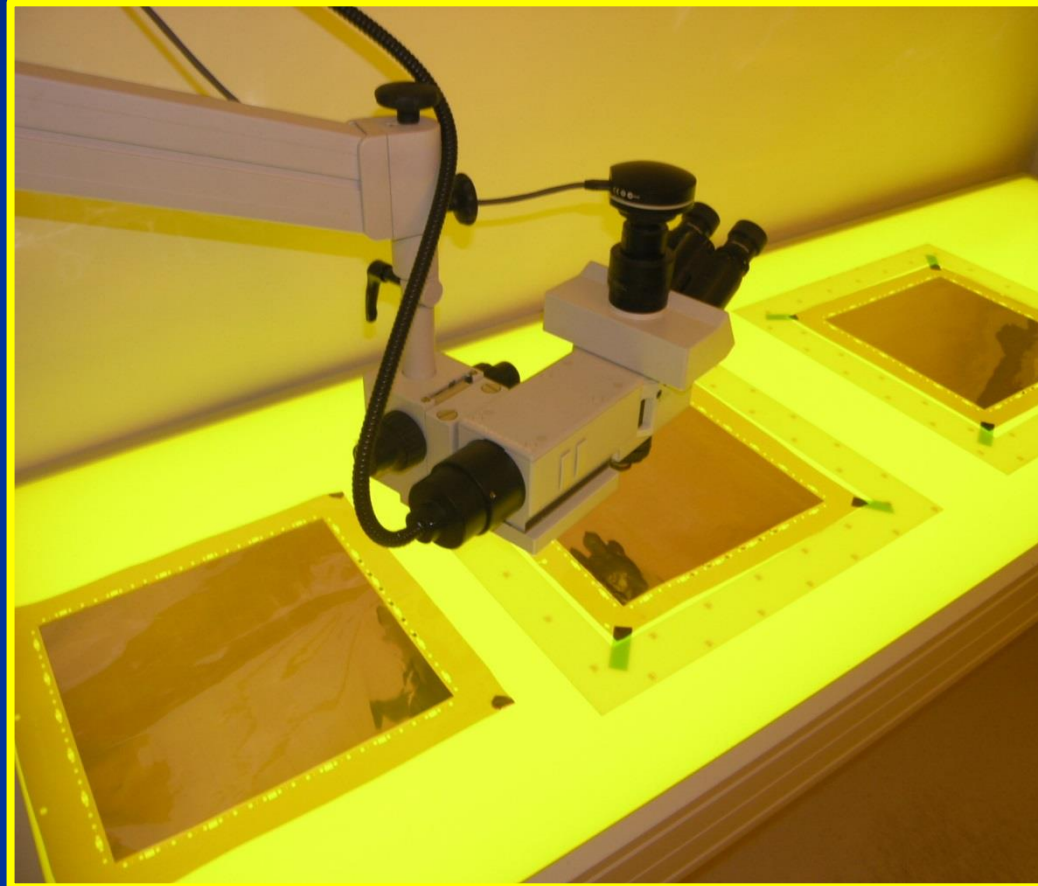

A new hole measurement system

Leakage current:
typically: **below 1nA**
@600V@ 30%HR
@ 100cm² GEM

- improved cleaning
- clenroom

Measurement - 4 HV testing channels

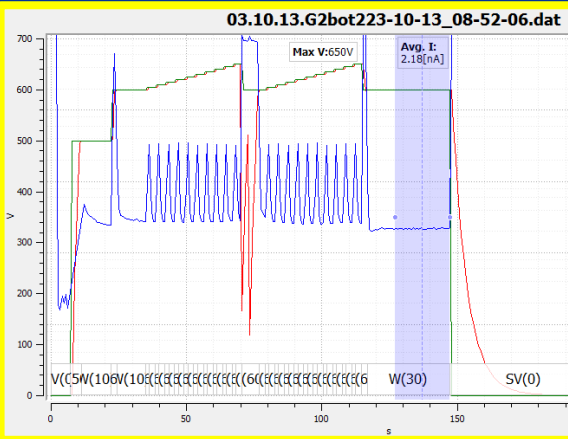

GEM kit detector - under construction

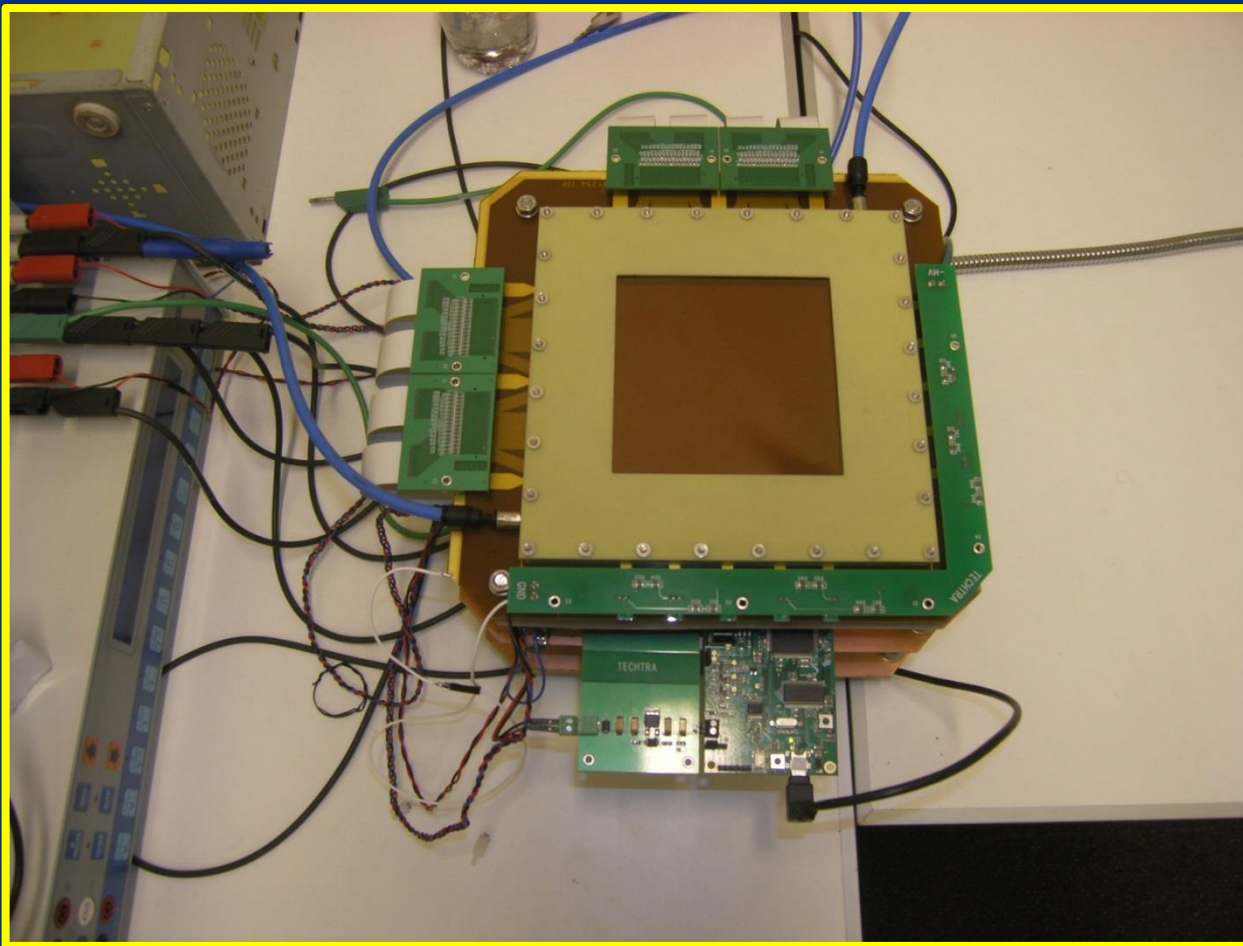

Am²⁴¹
X-ray tube

Readout ?

Framing GEMs :

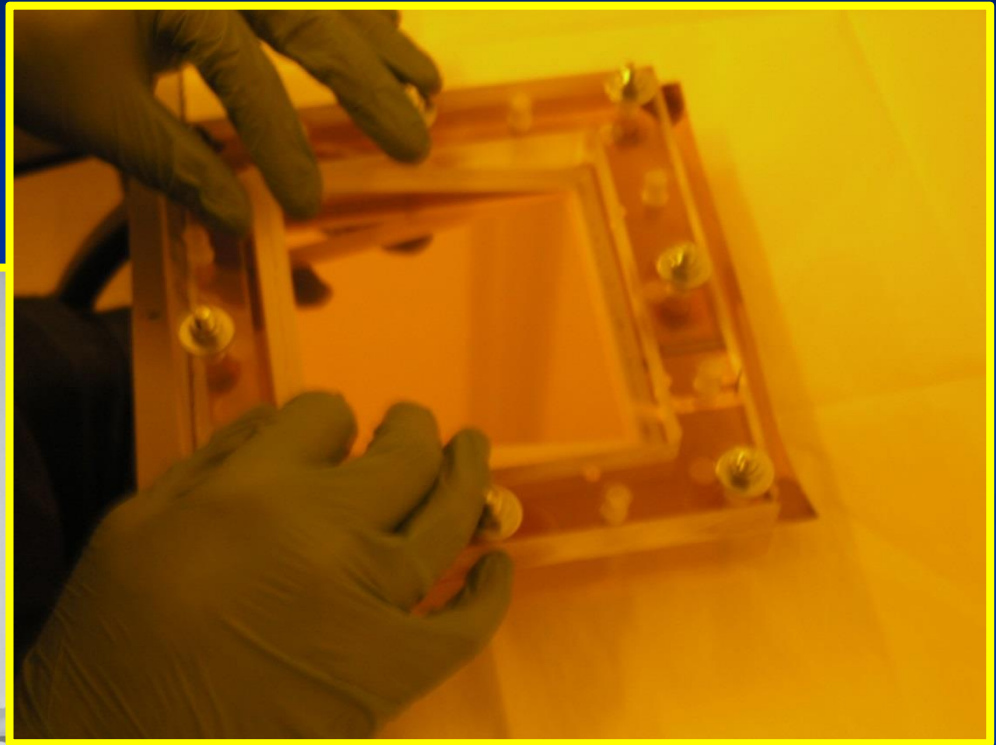
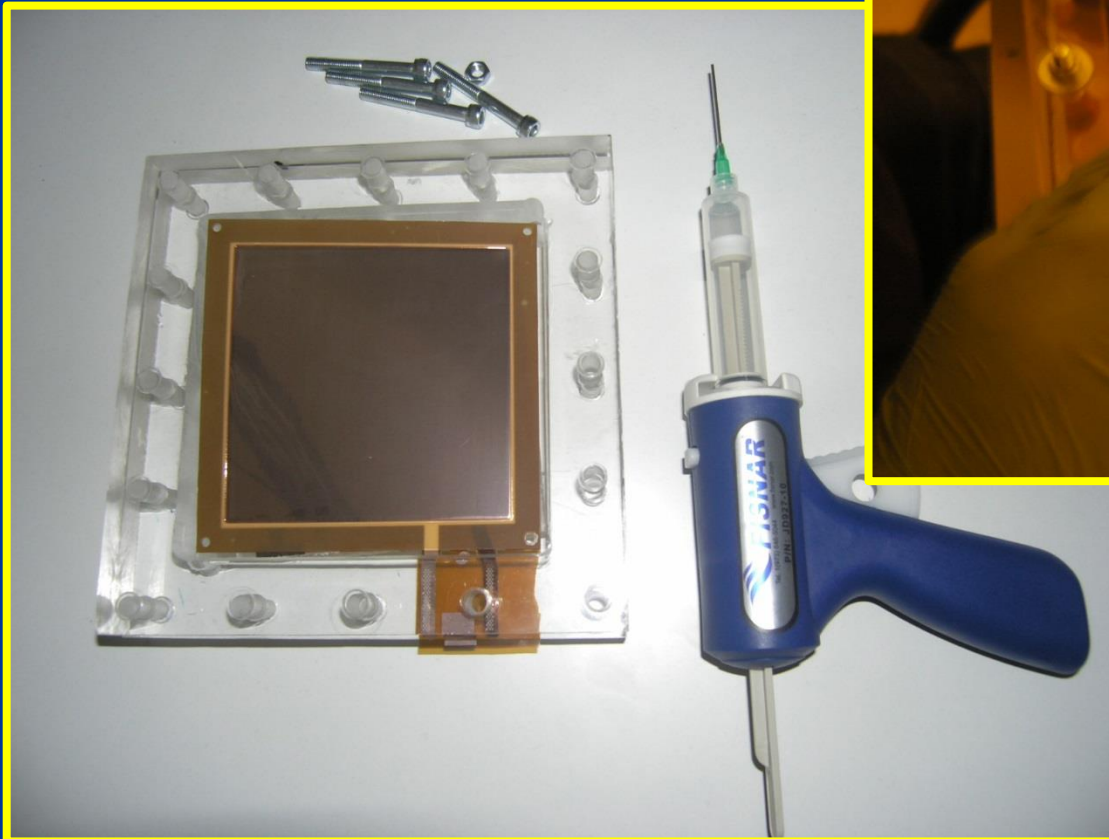

- Adhesive tape
- Epoxy resin glue

Plans for future ???:

1. Master big GEMs production
 1. Single mask - ok.
 2. Cu & Kapton etching -ok.
 3. Films - minor problem
2. Building and optimazing optical inspection system - **under construction**
3. Building X-ray testing stand - CERN GEM kit
 1. GEM framing - ok.
 2. Under construction

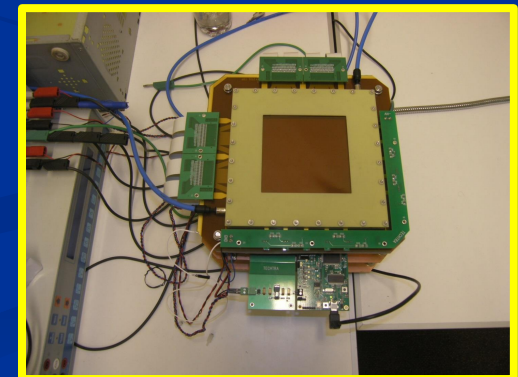
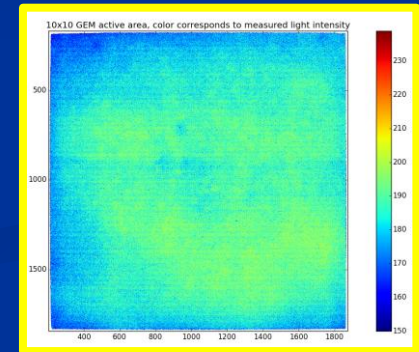

Our Core GEM Team

- MSc Piotr Bielówka
piotr.bielowka@techtra.pl
physicist
- Dr Jan Chorowski
jan.chorowski@techtra.pl
electrical engineer
- MSc Katarzyna Gut
katarzyna.gut@techtra.pl
chemist
- Alicja Sapiszczuk
- Michał Babij

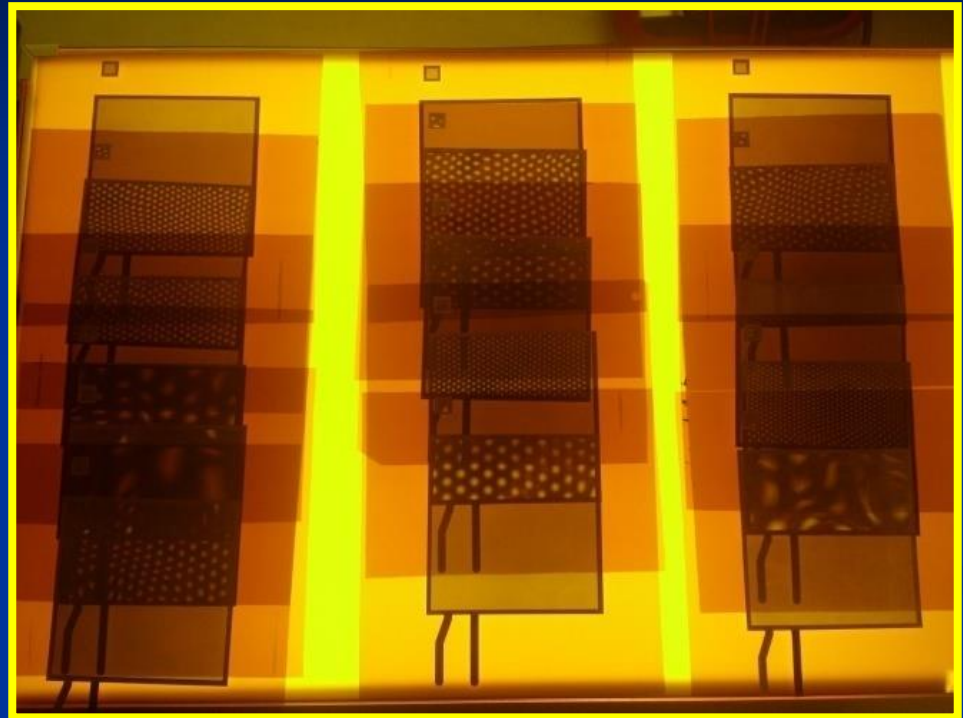

TTA TECHTRA Sp. z o.o.
ul. Dunska 13,
54-427 Wrocław, Poland
Tel: +48 71 798 58 85
Fax: +48 71 798 58 86
e-mail: techtra@techtra.pl

Steps towards big GEMs:

- to implement „single mask“ technique - CERN
- to acquire dedicated set of PCB machines - WPT



Access to EU funds through Wrocław Technology Park (WPT) - non profit organization.

Backup line

