



Availability of WLCG Tier-1 Sites + CERN June 2006

June 18-20 removed - SAM data loss

Data from SAM monitoring. Site availability as agreed in WLCG MB on 07mar06 and 04apr06. Service considered unavailable from time of first failure to time of next success Scheduled interruptions are considered as unavailable.

average (all sites) — 70% target — 88%

site average colour coding: < 90% of target ≥ 90% of target ≥ target

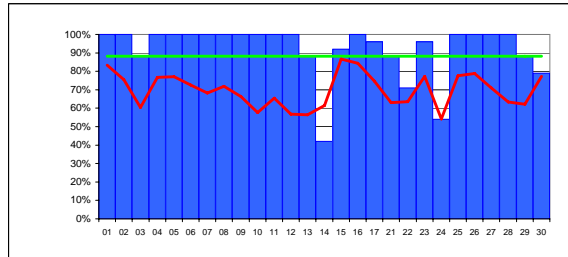

CERN-PROD average 92%

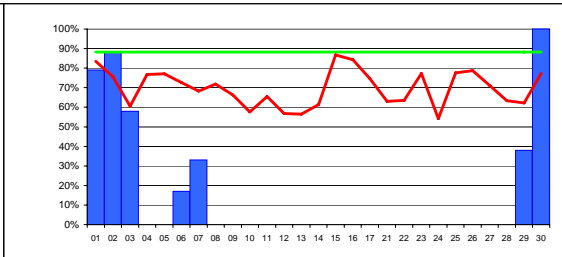

FZK-LCG2 average 15%

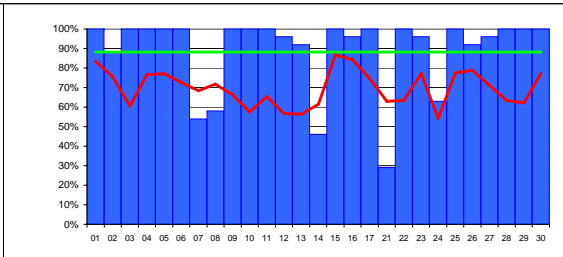

IN2P3-CC average 89%

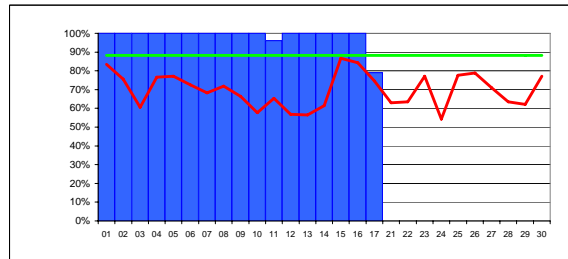

INFN-T1 average 62%

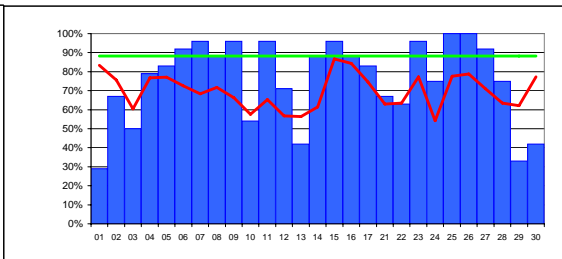

RAL-LCG2 average 76%

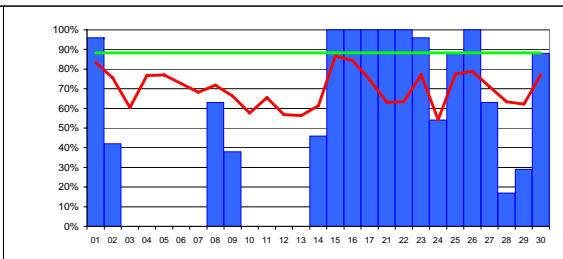

SARA-MATRIX average 49%

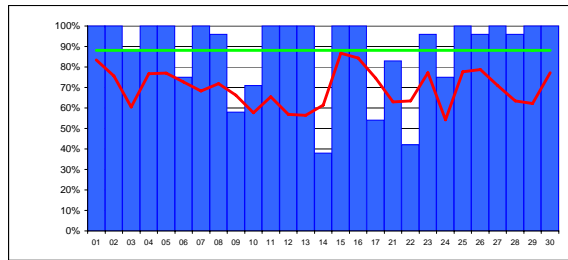

TRIUMF-LCG2 average 88%

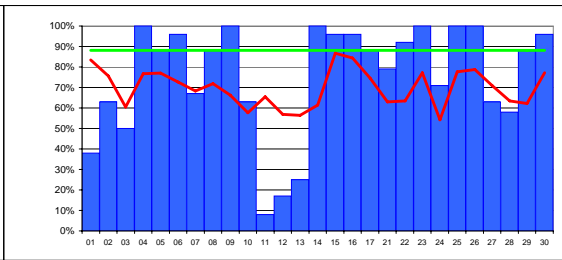

Taiwan-LCG2 average 75%

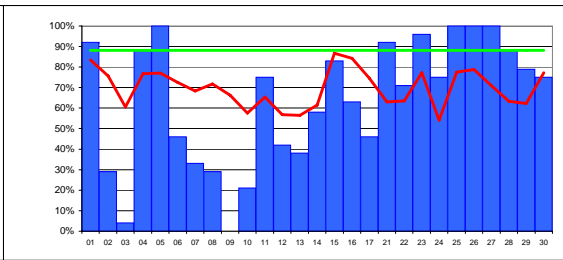

USCMS-FNAL-WC1 average 64%

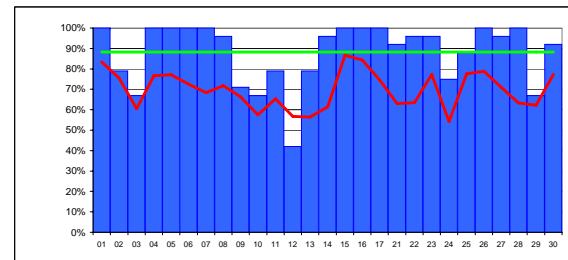

PIC average 88%

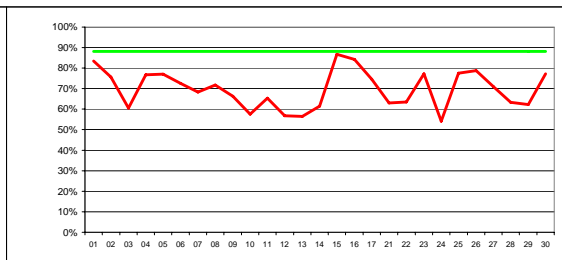

BNL average n/a

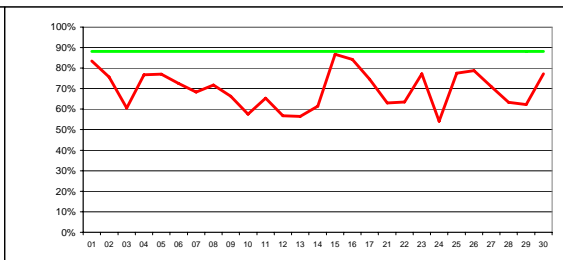

NDGF average n/a