

Organisatorisches am

Contact Numbers, Timetable & WiFi

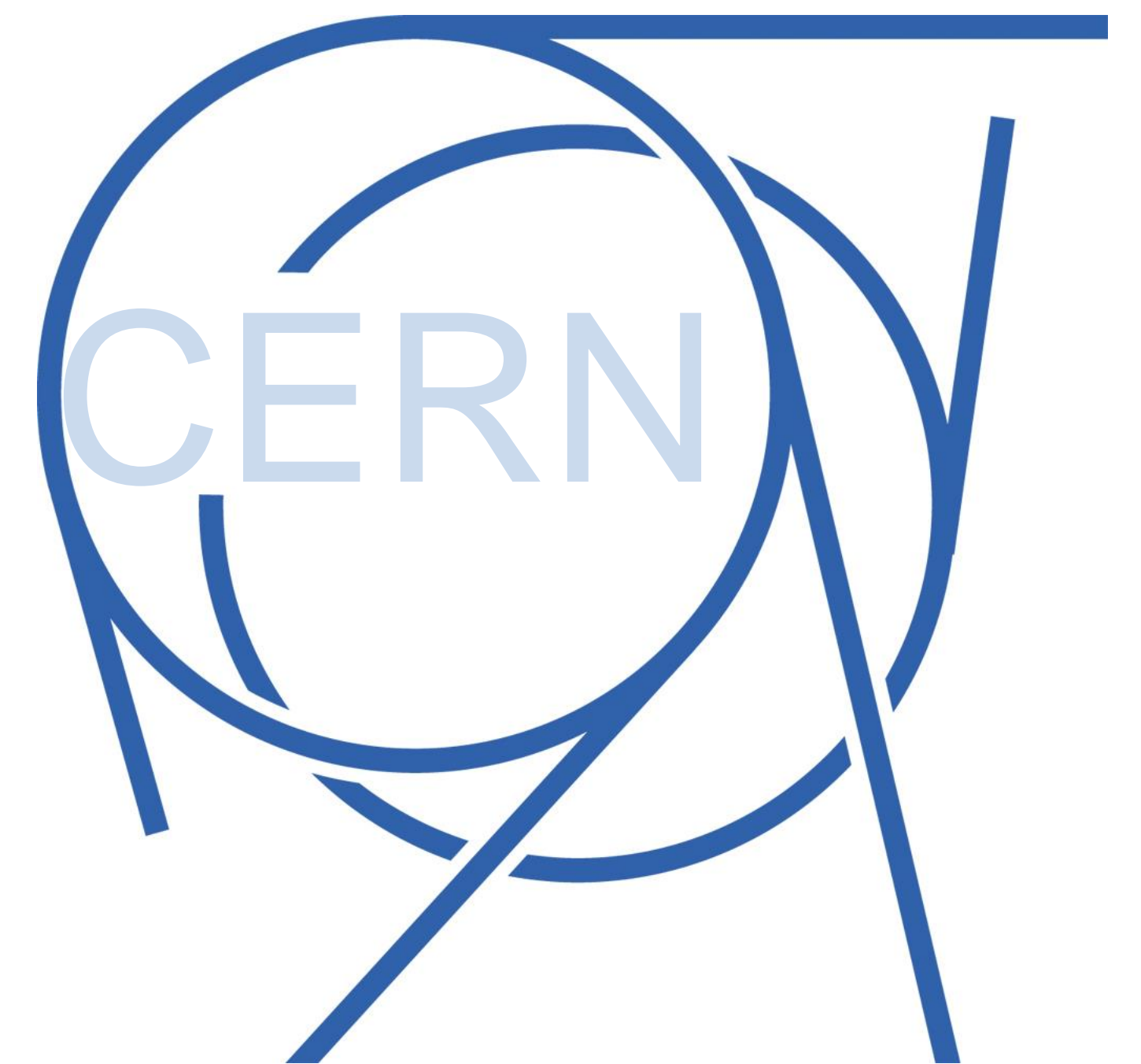

Contact Numbers



EMERGENCY: Firefighters
+41 22 76 74444 (intern: 74444)

NON EMERGENCY: CERN medical service
+41 22 76 73802 (intern: 73802 bzw. 16 3438)

BASICS: CERN team

Alexandra Feistmantl: +41 75 411 8131 (intern: 16 8131)

Julia Woithe: +41 75 411 6539 (intern: 16 6539)

Jeff Wiener: +41 75 411 9010 (intern: 16 9010)

Money, Money, Money

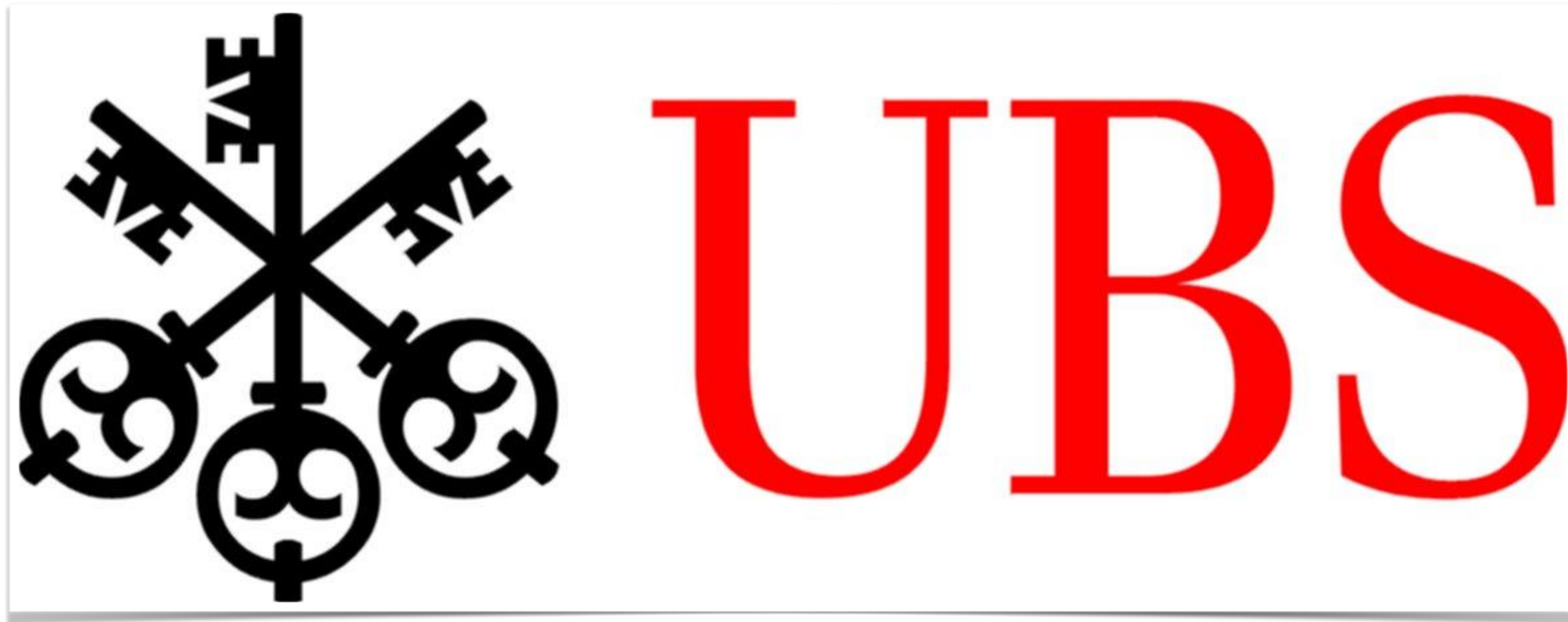

CHF & €
24/7

Restaurant



Restaurant 1

Bat. 501 | 7 - 24 | CHF & €

Breakfast	Lunch	Dinner
7 - 10	11 ³⁰ - 14 ¹⁵	18 - 20 ³⁰

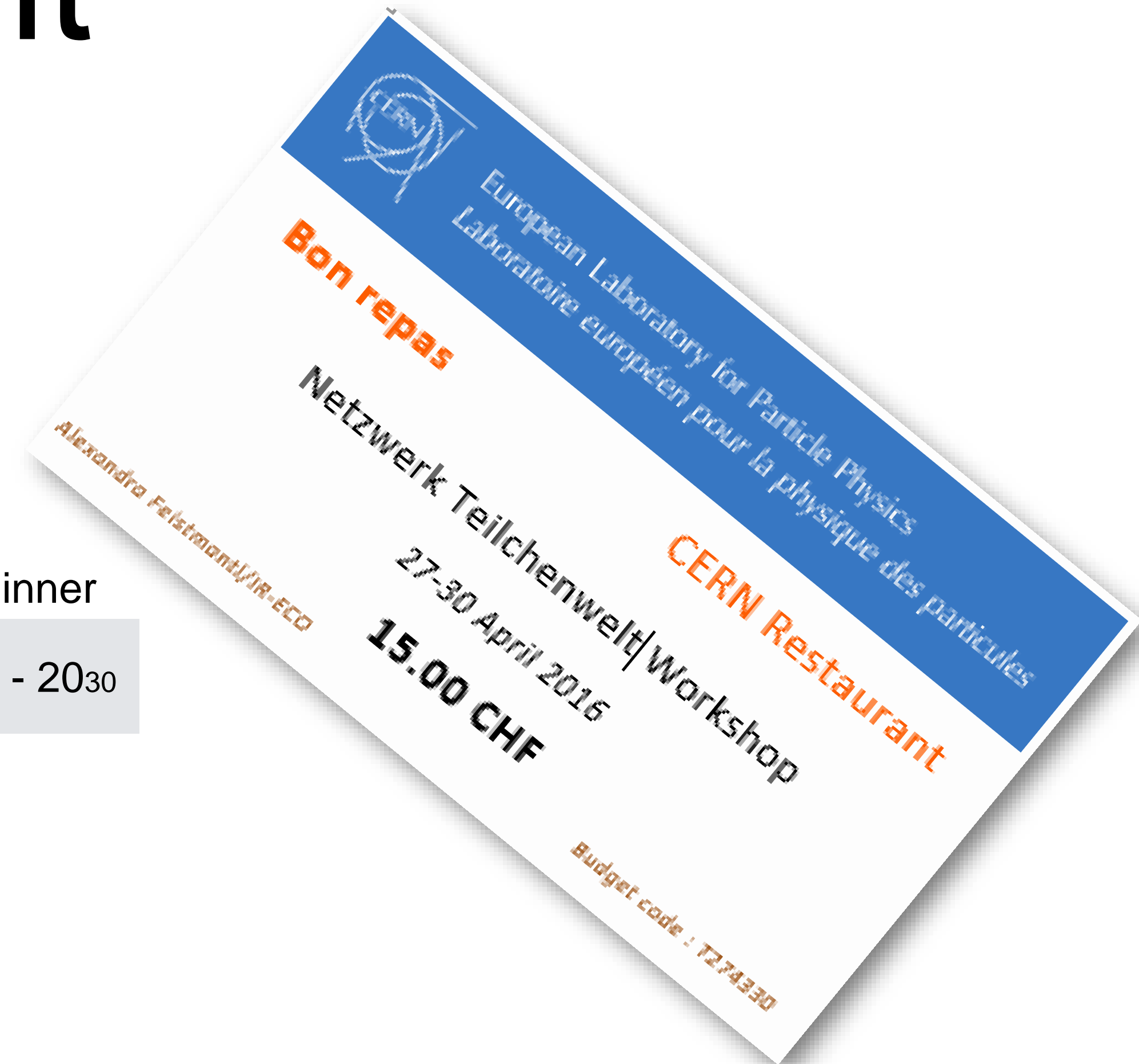

Netzwerk Teilchenwelt Workshop für Jugendliche am CERN

27 Apr 2016, 17:00 → 30 Apr 2016, 12:40 Europe/Zurich
 CERN

Description **12. Workshop für Jugendliche am CERN**

Dieser Workshop für Jugendliche wird in Kooperation mit dem Netzwerk Teilchenwelt (www.teilchenwelt.de) organisiert.

Dieser Workshop wird organisiert in Kooperation mit dem „Netzwerk Teilchenwelt“ – einem Netzwerk von Wissenschaftlern, Jugendlichen und Lehrkräften zur Vermittlung von Teilchenphysik an Schulen, Schülerlaboren und anderen Bildungseinrichtungen.

Das vorläufige Programm des Workshops wird es unter dem Menüpunkt **Timetable** geben. Änderungen sind vorbehalten! Falls ihr bereits mehr über das Programm vergangener Jahre erfahren möchtet, schaut doch einmal [hier](#).

Kontaktperson während des Programms:
 Alexandra Feistmantl: 0041 75 411 8131

Für den Notfall:
 CERN Feuerwehr: 0041 22 76 74444

Wednesday, 27 April 2016

- 17:00 → 17:30 Begrüßung (30m, 500-1-201 - Mezzanine)
- 17:30 → 18:00 Rundgang am CERN (30m)
- 18:00 → 18:30 Organisatorisches am CERN (30m, 503-1-001 - Council Chamber)
 Speaker: Alexandra Feistmantl (University of Vienna (AT))
- 18:30 → 19:30 Abendessen
- 19:30 → 21:00 Bau eines eigenen Teilchendetektors (1h 30m, 143-R-003 - S'Cool LAB)
 Untersagt: LEBENSMITTEL oder GETRÄNKE!
 Empfohlen: Mitnahme von Kameras / Smartphones!
 Speakers: Alexandra Feistmantl (University of Vienna (AT)), Julia Woithe (CERN & TU Kaiserslautern)

Thursday, 28 April 2016

- 08:30 → 11:30 Vormittagsveranstaltung (1h, 503-1-001 - Council Chamber)
 08:45 Vortrag: Einführung CERN
 Speaker: Alexandra Feistmantl (University of Vienna (AT))

Agenda

https://indico.cern.ch/e/NTW_JW16



Navigation am CERN

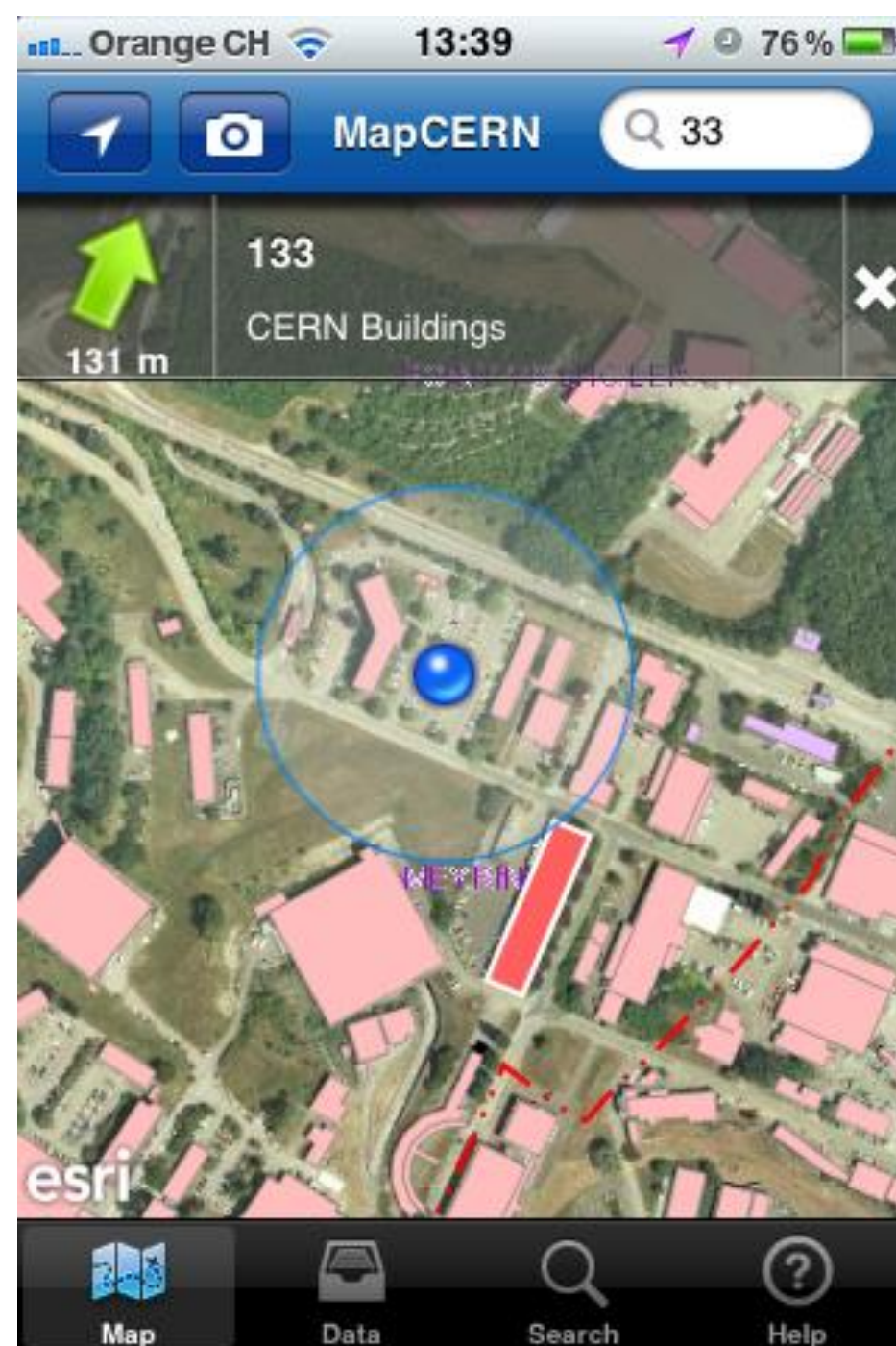

- <https://maps.cern.ch/>
- iPhone/iPad Application – [MapCERN](#)
- <http://maps.cern.ch/mobile/>
- Oder analog ...

Zusammen ist man weniger allein



Safety first!



WiFi



((CERN))

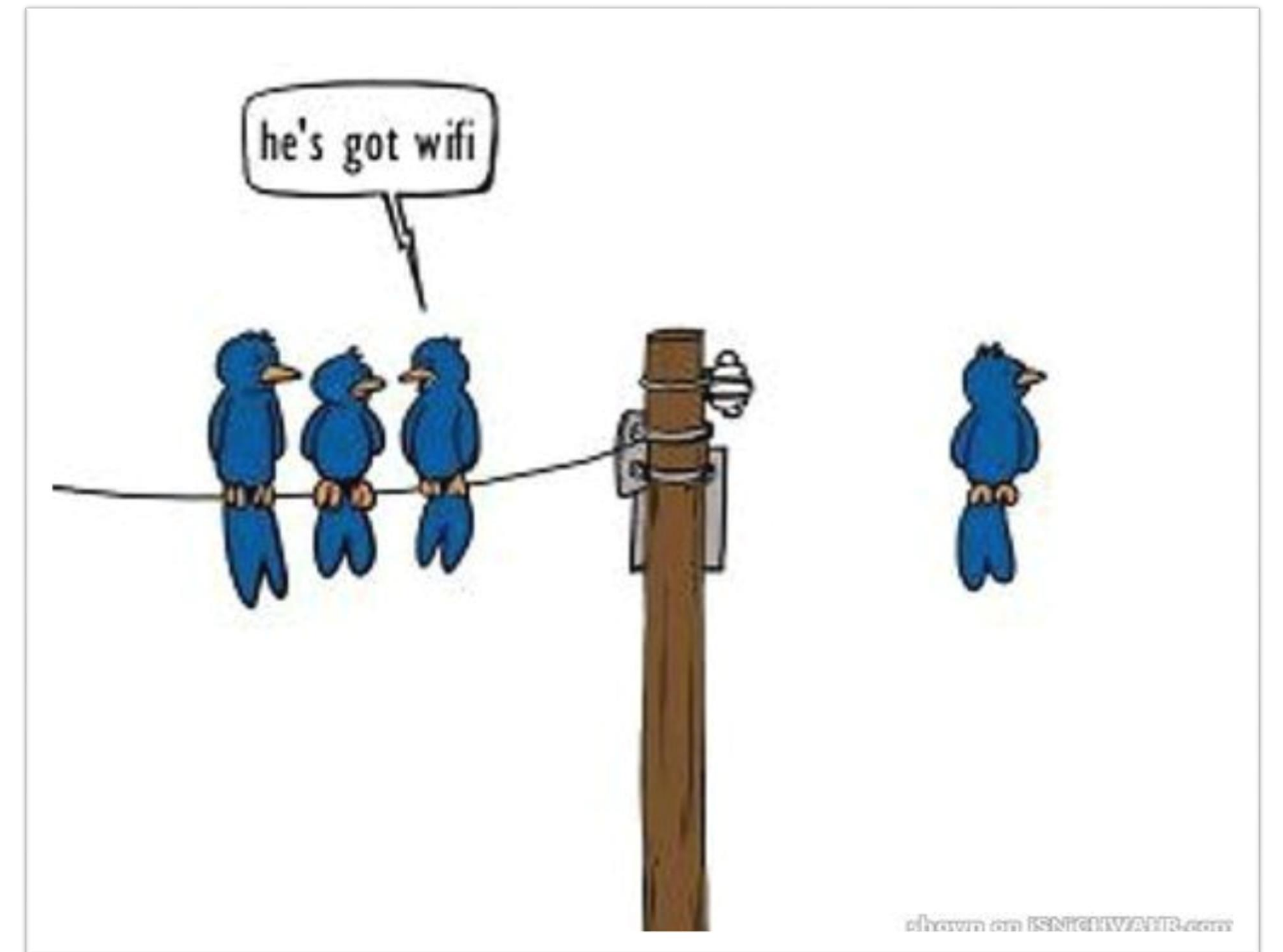

1

Personal Details

Last Name

First Name

Please fill in this information as it is required for the responsible person at CERN to approve your request.

Company / Institute *(optional)*

Phone *(optional)*

Email

If you own a mobile phone, please provide its number so that your CERN contact can reach you during your stay. Please pay particular attention to the email address. This... [Read more](#)

Hardware Address

Card Type

This address is often called Ethernet, MAC, Network or Physical Address and is often labeled on the network interface.

[+ Add more hardware addresses](#)

Next

2

Visit Details

3

Confirmation

1

Personal Details

Last Name

Musterfrau

First Name

Martina

Please fill in this information as it is required for the responsible person at CERN to approve your request.

Company / Institute *(optional)*

Schule

Phone *(optional)*

Phone

Email

adresse@email.de

If you own a mobile phone, please provide its number so that your CERN contact can reach you during your stay. Please pay particular attention to the email address. This... [Read more](#)

Hardware Address

80-19-34-81-41-B0

Card Type

WIRELESS

This address is often called Ethernet, MAC, Network or Physical Address and is often labeled on the network interface.

[+ Add more hardware addresses](#)

Next

2

Visit Details

3

Confirmation

1

Personal Details

Modify

Name	Martina Musterfrau
Company / Institute	Schule
Email	adresse@email.de
Hardware Address	80-19-34-81-41-B0

2

Visit Details

Arrival Date

20-03-2016



Departure Date

25-03-2016



The arrival date is the date you arrive at CERN. If approved, the registration of your device will be valid from this date during 1, 2, 3 or 4 weeks. After this, this... [Read more](#)

Reason (optional)

Deutsches Lehrerprogramm

This will allow your CERN contact person to distinguish your various visits. Please be as clear as possible.

Contact Person

Feistm|

The contact person should be a CERN staff, fellow or contract personnel member, so that he/she can approve your request. You **MUST** know the contact person.

FEISTMANTL ALEXANDRA, alexandra.feistmantl@cern.ch, EP-UAT

Previous

Next

1

Personal Details

Modify

Name	Martina Musterfrau
Company / Institute	Schule
Email	adresse@email.de
Hardware Address	80-19-34-81-41-B0

2

Visit Details

Modify

Length of stay	20-03-2016 to 25-03-2016
Reason	Deutsches Lehrerprogramm
Contact Person	FEISTMANTL ALEXANDRA, alexandra.feistmantl@cern.ch, EP-UAT

3

Confirmation

DO NOT submit this request if the contact person does not know you or is not aware of your request!

An email will be sent to the contact person for your approval.

After the operation is completed, a confirmation message will be sent to your email address.

By submitting this form, you agree to comply with the [CERN computing rules](#).

Register

Adapter



CERN Hostel Reception

Weitere Fragen?



Alexandra Feistmantl– alexandra.feistmantl@cern.ch

3/R-002 +41 75 411 8131