

Enabling Grids for
E-science in Europe

Nicosia, Feb 16, 2009

the gEclipse platform: Benchmarking

Nicholas Loulloudes (loulloudes.n_AT_cs.ucy.ac.cy)
Trainer, University of Cyprus

Session Requirements

- Successful completion of the following:
 - VO Setup
 - CA Certificates Setup
 - Grid Project Creation (*with Workflows and Benchmarking Folder*)
 - Authentication Token Creation

Operator Perspective

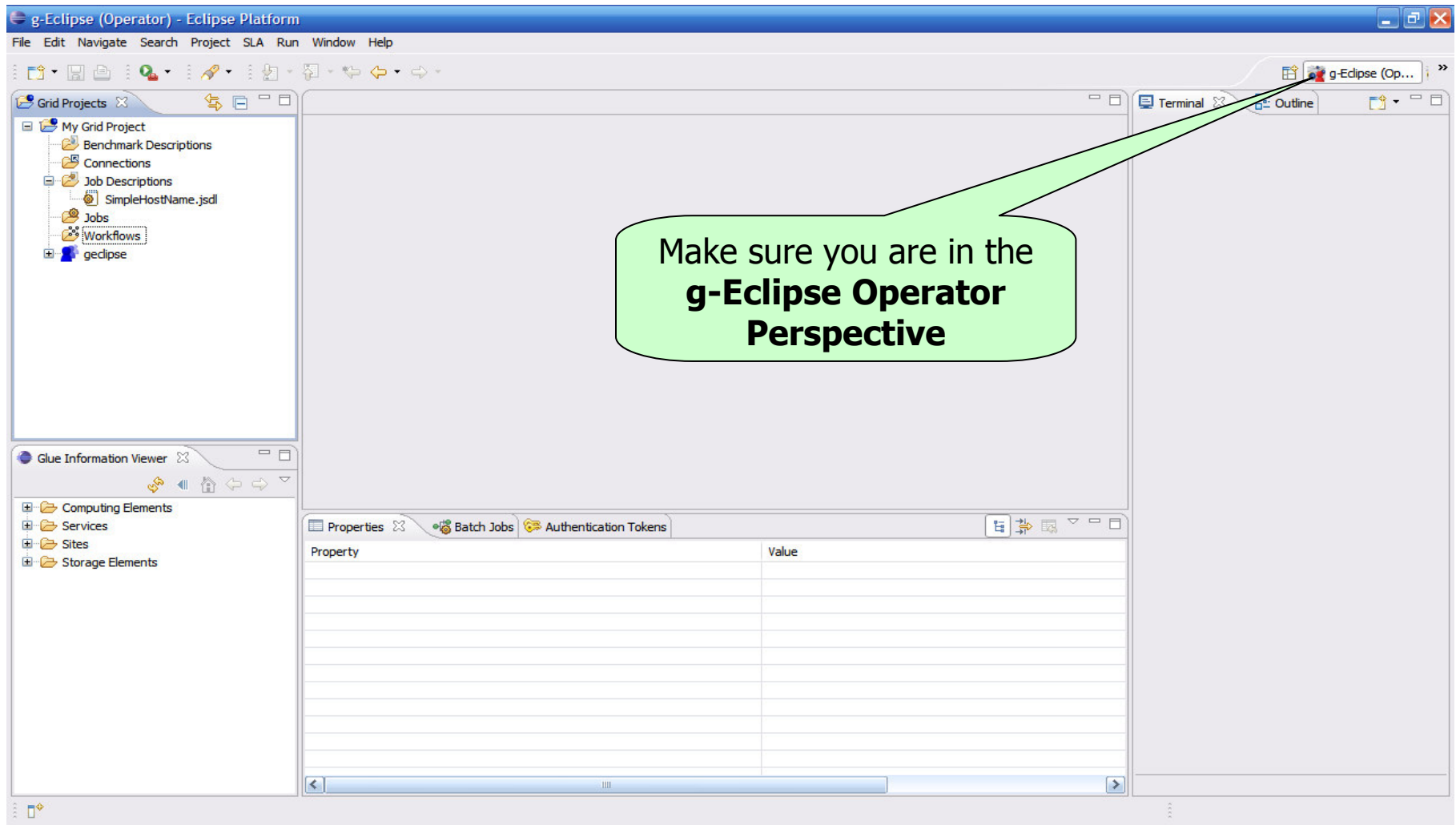

New Operator Job Wizard

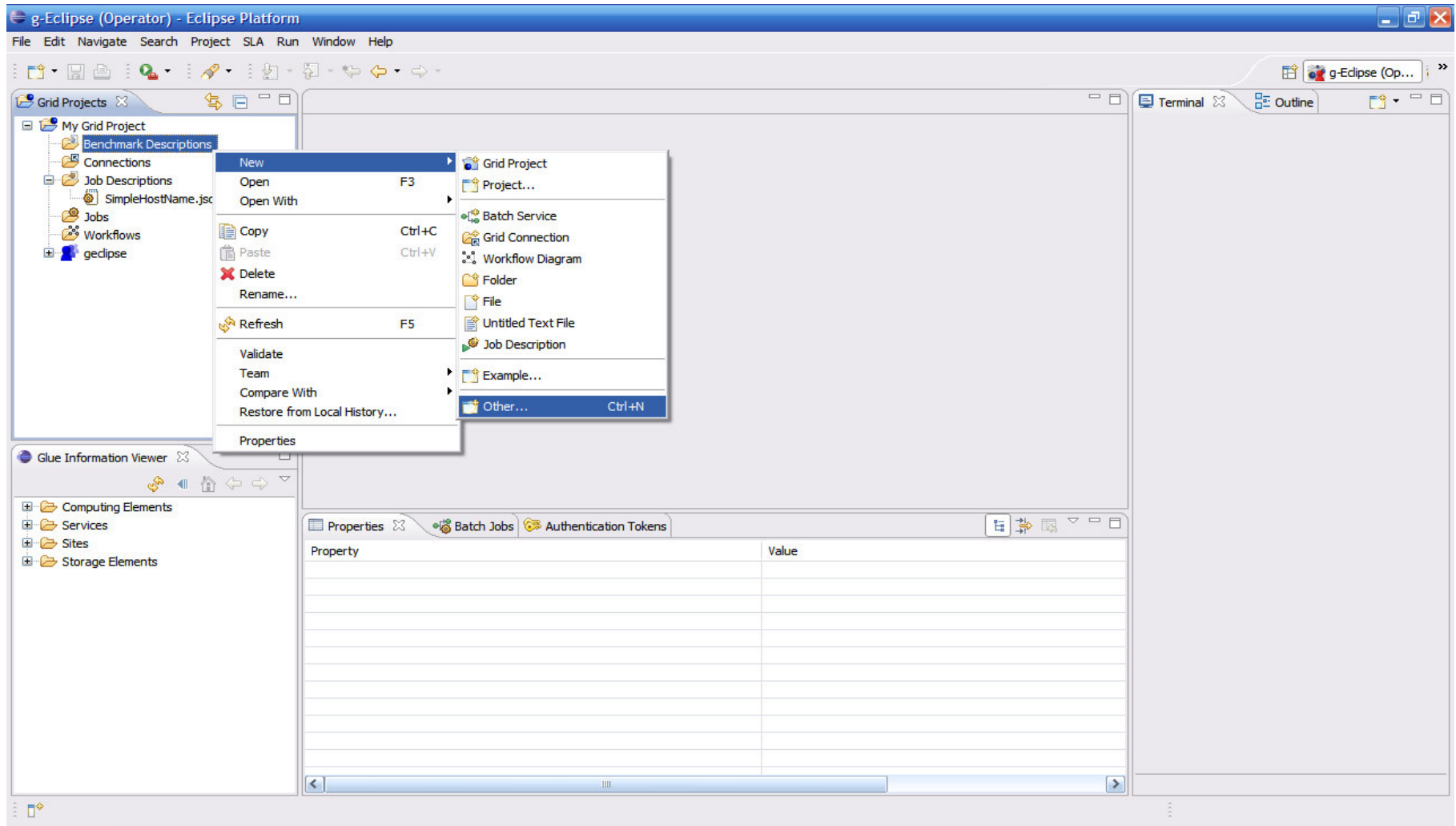

New Operator Job Wizard (2)

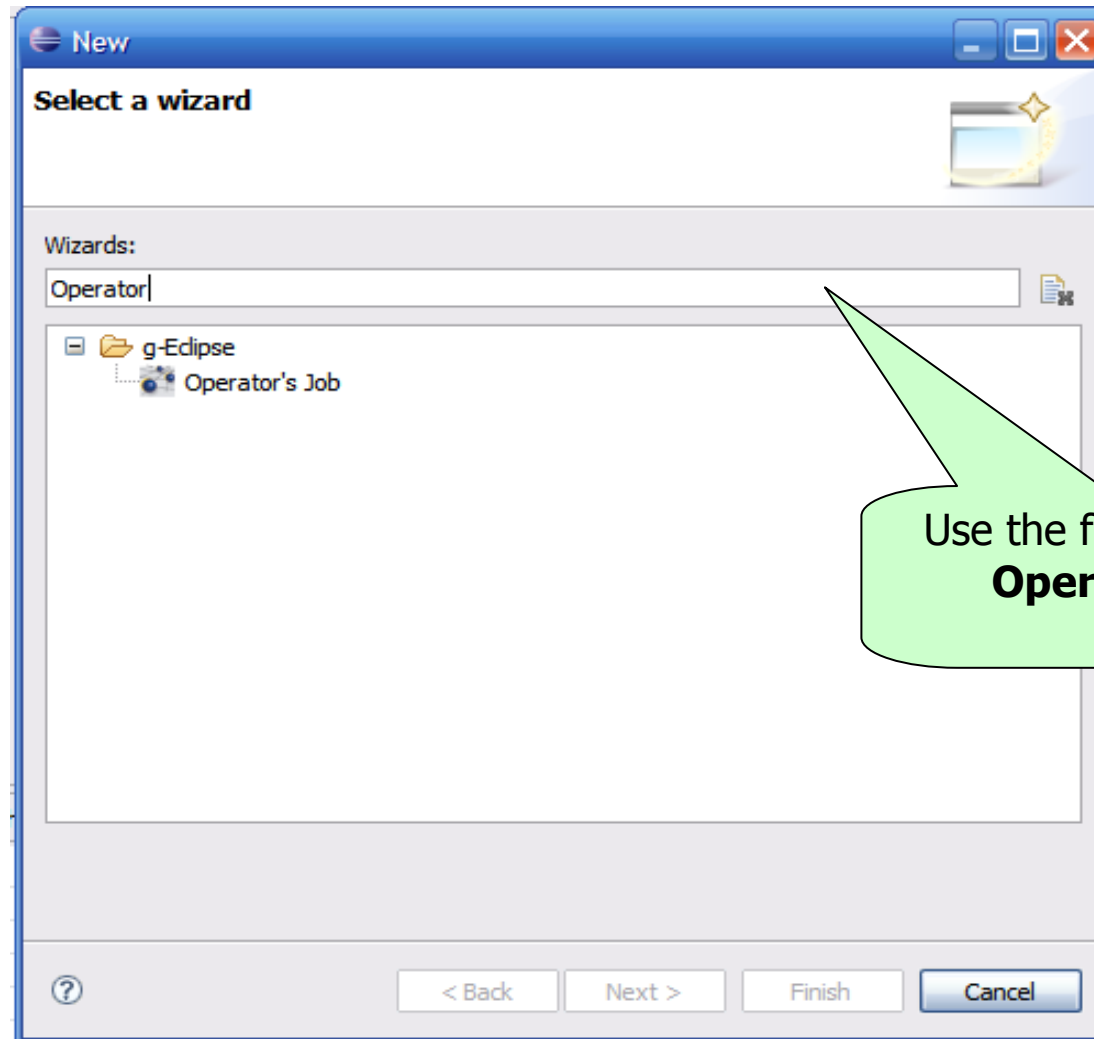

New Operator Job Wizard (3)

New Operator's Job

Project selection page
Choose project that contains services you want to perform operator's job on.

My Grid Project

Operator's Job name: Flops Benchmark

< Back Next > Finish Cancel

- Select the Grid Project the Operator Job will be created.
- Enter the Operator Job Name
 - Here we enter Flops Benchmark

New Operator Job Wizard (4)

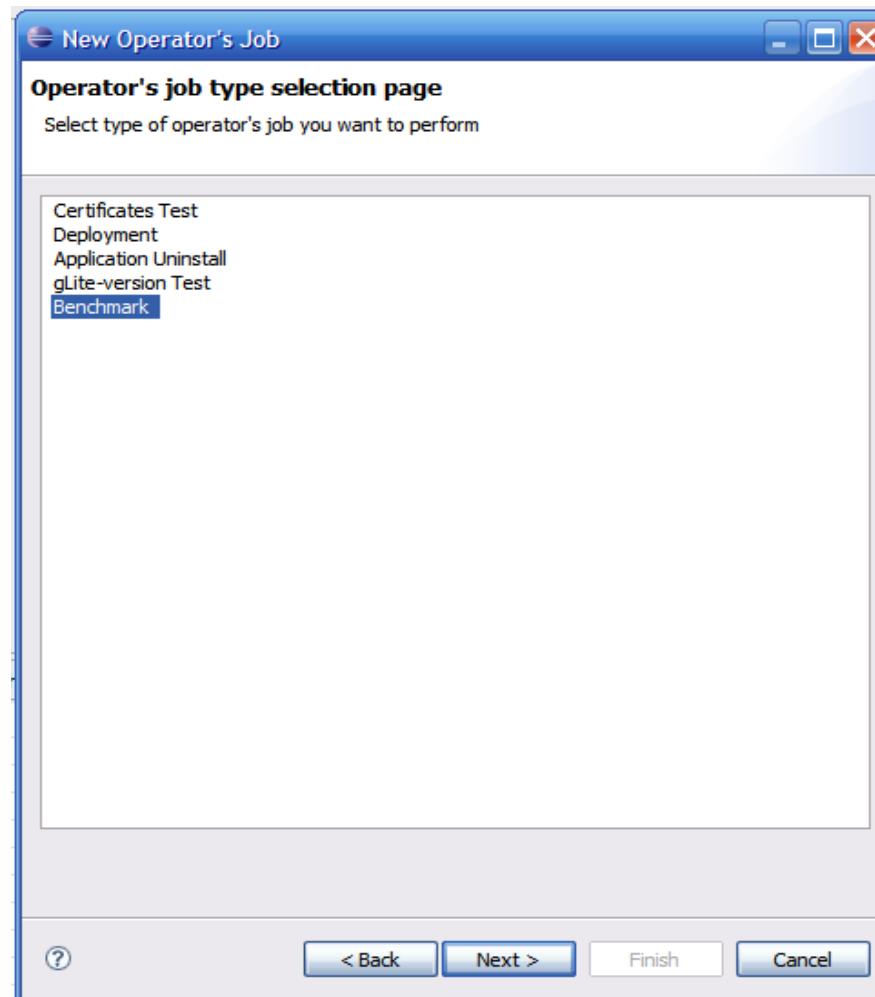

New Operator Job Wizard (4)

Benchmark

New Benchmark Description
Create a new Benchmark

Benchmark Name
Flops Benchmark

Benchmark Description
A new Flops Benchmark for 4 Grid Sites.

? < Back Next > Finish Cancel

- Enter the Benchmark Name
- Enter a Description
- Click Next to Proceed.

New Operator Job Wizard (4)

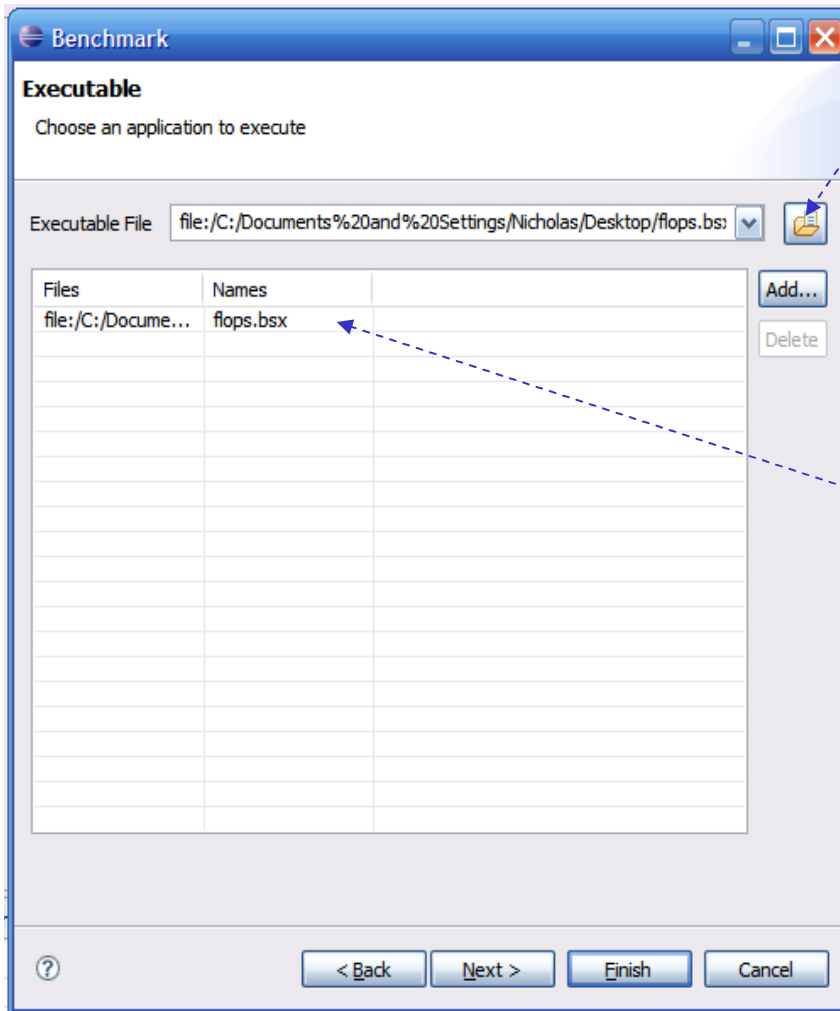

- Use the Browse button to load the Grid File Dialog
- Use the dialog to locate the BSX file containing the Flops Benchmark executable
- The BSX file is added.
- Click Finish to create the Benchmark Job

Benchmark

The 'Operator's Jobs' view at the bottom shows a table with the following data:

| Name | Project | Status | Job date | Type |
|---------------------|-----------------|--------|----------|-----------|
| ... Flops Benchmark | My Grid Project | N/A | N/A | Benchmark |

A green speech bubble points to the 'Operator's Jobs' view with the text: 'Benchmark now appears in the **Operator Jobs view**'.

Run Benchmark

Right click on the Operator Job to **Run**

| Name | Job date | Type |
|-----------------|----------|-----------|
| Flops Benchmark | N/A | Benchmark |

Run Benchmark

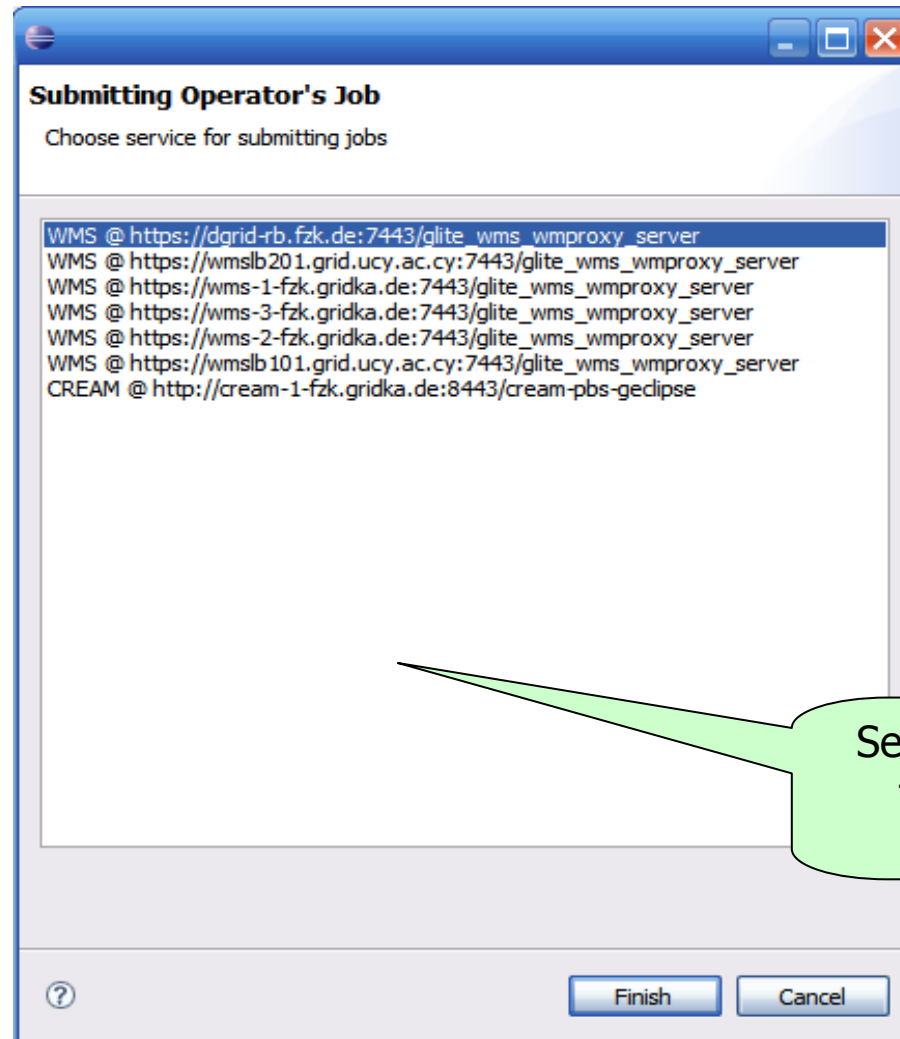

Select service to submit
the Benchmark Job

Benchmark Job Monitoring

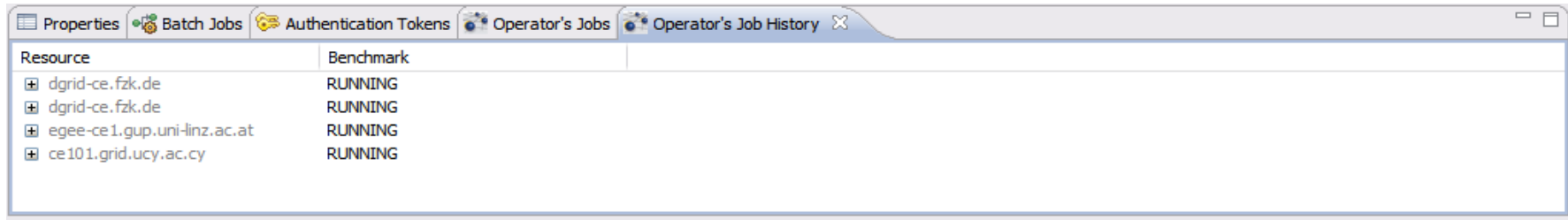

| Resource | Benchmark |
|-----------------------------|-----------|
| dgrid-ce.fzk.de | RUNNING |
| dgrid-ce.fzk.de | RUNNING |
| egee-ce1.gup.uni-linz.ac.at | RUNNING |
| ce101.grid.ucy.ac.cy | RUNNING |

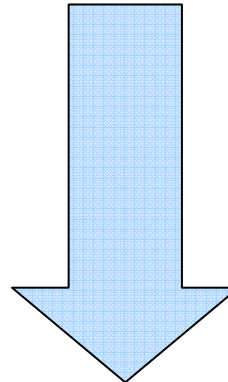

Monitor as the Benchmark Job progresses through various states.(RUNNING / ERROR / OK)

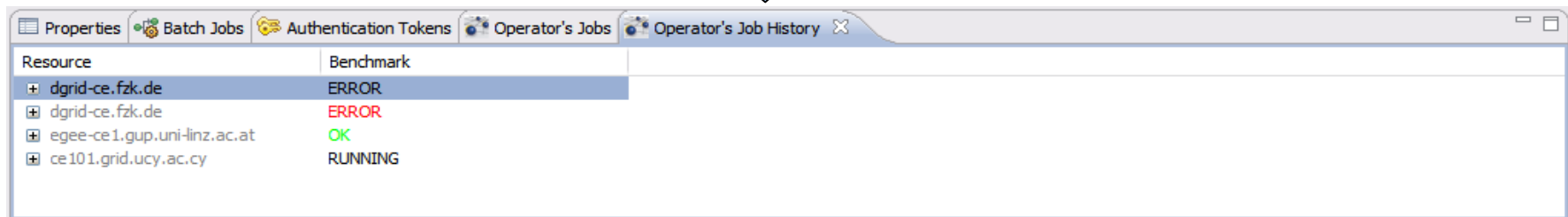

| Resource | Benchmark |
|-----------------------------|-----------|
| dgrid-ce.fzk.de | ERROR |
| dgrid-ce.fzk.de | ERROR |
| egee-ce1.gup.uni-linz.ac.at | OK |
| ce101.grid.ucy.ac.cy | RUNNING |

Benchmark View

- Database Maintenance:** Create or drop the tables that are used to store the results of the benchmarks. Buttons: Create Tables, Drop Tables, Export, Import.
- Benchmarks:** View the benchmarks that are stored in the database. Includes a checkbox for 'Present average results by resource', date pickers for 'From' and 'To' (both set to 08 February 2009), a 'Type' dropdown, and a 'Present Results' button.
- Details/Chart:** A tabbed area with 'Details' selected, showing a table of benchmark results.

The 'Details' table shows the following data:

| Resource | Benchmark |
|-----------------------------|-----------|
| dgrid-ce.fzk.de | ERROR |
| dgrid-ce.fzk.de | ERROR |
| egee-ce1.gup.uni-linz.ac.at | OK |
| ce101.grid.ucy.ac.cy | OK |

A green callout bubble with the text 'Open the Benchmark View' points to the 'Benchmark View' tab in the top window pane.

Present Benchmark Results

- Database Maintenance:** "Create or drop the tables that are used to store the results of the benchmarks" with buttons for "Create Tables", "Drop Tables", "Export", and "Import".
- Benchmarks:** "View the benchmarks that are stored in the database". It includes a checkbox for "Present average results by resource", date pickers for "From" and "To" (both set to "08 February 2009"), a "Type:" dropdown menu, and a "Present Results" button. A green callout bubble points to this button with the text: "Select the **Flops Benchmark** from the dropdown and click **Present Result**".
- Details/Chart:** A tabbed area with "Details" and "Chart" tabs, currently showing a blank table.
- Properties:** A table at the bottom showing benchmark results for various resources.

| Resource | Benchmark |
|-----------------------------|-----------|
| dgrid-ce.fzk.de | ERROR |
| dgrid-ce.fzk.de | ERROR |
| egee-ce1.gup.uni-linz.ac.at | OK |
| ce101.grid.ucy.ac.cy | OK |

Present Benchmark Results(2)

The 'Details' tab is selected, showing a table of benchmark results:

| Resource | Date | MFLOPS(1) | MFLOPS(2) | MFLOPS(3) | MFLOPS(4) |
|-----------------------------|---------------------|-----------|-----------|-----------|-----------|
| egee-ce1.gup.uni-linz.ac.at | 08/03/2009 14:53:30 | 567.03 | 565.18 | 798.27 | 1005.56 |
| egee-ce1.gup.uni-linz.ac.at | 08/03/2009 14:54:49 | 479.77 | 441.3 | 642.69 | 759.85 |
| ce101.grid.ucy.ac.cy | 08/03/2009 15:10:56 | 951.02 | 893.08 | 1277.58 | 1634.93 |
| ce101.grid.ucy.ac.cy | 08/03/2009 15:12:04 | 951.57 | 892.08 | 1275.64 | 1632.01 |

A green speech bubble points to the table with the text: "Results are shown per resource in a tabular form."

The 'Properties' view at the bottom shows the status of the benchmark for each resource:

| Resource | Benchmark |
|-----------------------------|-----------|
| dgrid-ce.fzk.de | ERROR |
| dgrid-ce.fzk.de | ERROR |
| egee-ce1.gup.uni-linz.ac.at | OK |
| ce101.grid.ucy.ac.cy | OK |

Benchmark Graphs

Chart tab shows results in a **graphical form.**

| Resource | Benchmark |
|-----------------------------|-----------|
| dgrid-ce.fzk.de | ERROR |
| dgrid-ce.fzk.de | ERROR |
| egee-ce1.gup.uni-linz.ac.at | OK |
| ce101.grid.ucy.ac.cy | OK |