

GreenITCube

Status and Monitoring

Jan Trautmann

GSI Darmstadt

HEPiX Fall 2016

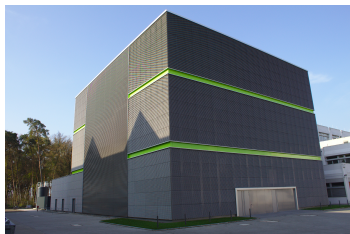

Table of contents

- 1 Status
 - Facts
 - Status Cube
 - Status Hardware
- 2 Monitoring
 - Live-View
 - Long term



Reminder



- 27*30 meters, height 22 meters - nearly a cube :-)
- 6 floors with 128 racks each (12 MW)
- only level 5+6 in use now (4 MW)
- Two independent power supplies
- Racks with passive rear-door heat-exchanger
- Costs 11.5 million euro
- Construction started 12/2014, First clusters running 03/2016



Cooling and electricity

Cooling

- It's working!!
- No leakage
- No general problem found
- small issues solved (e.g. damaged cooling tower)

Electricity

- It's working!!
- power of second source sometimes at upper tolerance
- power supplies (<900W) needs reset (only 10 servers)



Racks and PDUs

- Hardware must be chosen carefully (e.g. depth of systems)
- Supermicro Hardware works good concerning air flow, depth, ...
- PDUs:
 - only few defects (sensors, management interfaces)
 - 2 PDUs in racks with redundant power -> PDU Array
 - SNMP problems -> solved by Emerson with new firmware



Hardware

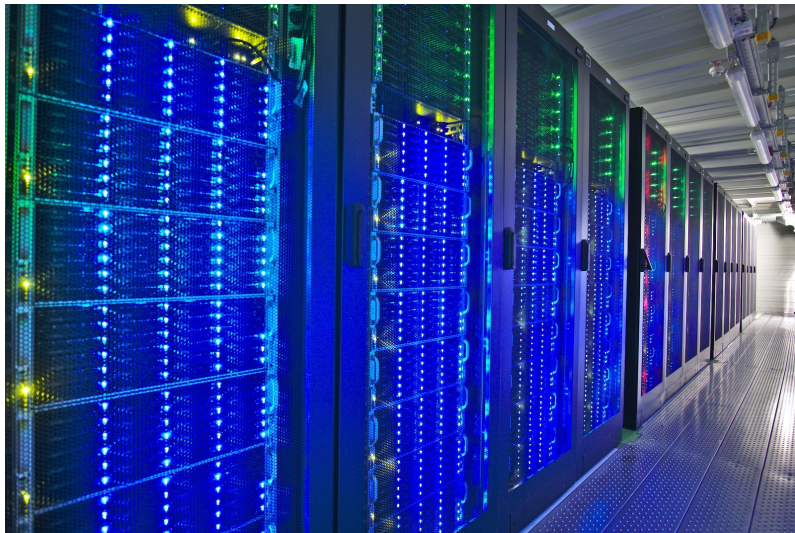

Computing

- Starting with 4000 cores
- 2 tenders (August: 3920 cores and October: 2016 cores)
- tender from October (last week) not yet in operation
- BUT: Not really an extension - compensation of older systems in other data center
- In addition: L-CSC GPU based system (no update)



Storage

- Lustre system started with 7 PB
- 1 tender arrived in September (5 PB)
- already fully in operation
- BUT: Not really an extension - compensation of older systems in other data center



Near future

- From now on real extensions!
- More compute nodes: 3360 cores begin of December (just ordered)
- More Lustre storage:
 - + 2 PB begin of November (newest servers of decommissioned HERA FS)
 - + 6 PB begin of December (just ordered)
- Total Lustre Storage end of 2016: 20 PB
- Total Cores end of 2016: 13296
- 50 Racks in use end of 2016
- Ongoing movement/replacement of Linux Infrastructure
- January 2017 first other IT group besides HPC in GreenITCube



Monitoring



What is monitored?

- racks (temperature and humidity)
- infrastructure (cooling and energy)
- data of infrastructure directly collected from different system controls
- Problems solved: wrong units

Live-Monitoring old

 auto-refreshing auto-refresh

GSI Greencube Monitoring - beta v0.1

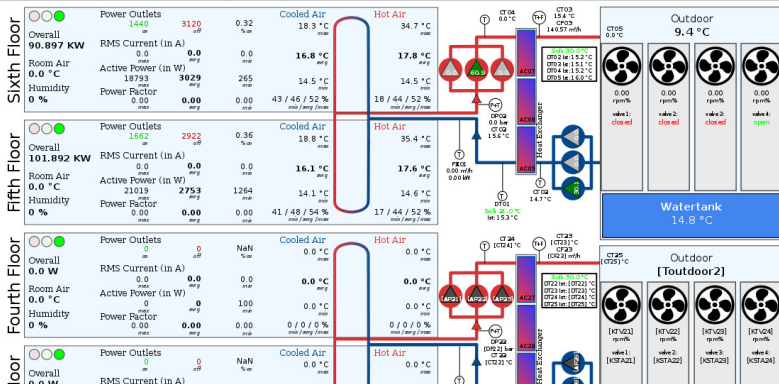

Live-Monitoring old

auto-refreshing auto-refresh
GSI Greencube
Help

Overview	First Floor	Second Floor	Third Floor	Fourth Floor	Fifth Floor	Sixth Floor	G6A-19																																																																																																																															
<table border="1" style="width: 100%; border-collapse: collapse; font-size: 0.8em;"> <tr><td colspan="2">PDU Name:</td><td colspan="2">pdu-g6a-19 inf mgc gsi.de</td></tr> <tr><td colspan="2">Ganglia:</td><td colspan="2">ganglia_link</td></tr> <tr><td colspan="2">PDU1 MAC:</td><td colspan="2">00:02:99:16:05:18</td></tr> <tr><td colspan="2">PDU2 MAC:</td><td colspan="2">00:02:96:16:07:44</td></tr> <tr><td colspan="2">Last Update:</td><td colspan="2">19.04.2016 14:35:33</td></tr> <tr><td colspan="2">Outlets ON:</td><td colspan="2">48</td></tr> <tr><td colspan="2">Outlets OFF:</td><td colspan="2">0</td></tr> <tr><td colspan="2">RMS Current (A):</td><td colspan="2">50.49</td></tr> <tr><td colspan="2">Active Power (W):</td><td colspan="2">8795.00</td></tr> <tr><td colspan="2">Power Factor:</td><td colspan="2">0.33</td></tr> <tr><td colspan="2">Backdoor Sensors:</td><td colspan="2">Outside Inside</td></tr> <tr><td colspan="2">Top (°C):</td><td colspan="2">19.3 34.8</td></tr> <tr><td colspan="2">Middle (°C):</td><td colspan="2">17.8 33.7</td></tr> <tr><td colspan="2">Bottom (°C):</td><td colspan="2">18.3 35.9</td></tr> <tr><td colspan="2">Humidity (%):</td><td colspan="2">52 20</td></tr> <tr><td colspan="2">Status:</td><td colspan="2">Normal</td></tr> </table>							PDU Name:		pdu-g6a-19 inf mgc gsi.de		Ganglia:		ganglia_link		PDU1 MAC:		00:02:99:16:05:18		PDU2 MAC:		00:02:96:16:07:44		Last Update:		19.04.2016 14:35:33		Outlets ON:		48		Outlets OFF:		0		RMS Current (A):		50.49		Active Power (W):		8795.00		Power Factor:		0.33		Backdoor Sensors:		Outside Inside		Top (°C):		19.3 34.8		Middle (°C):		17.8 33.7		Bottom (°C):		18.3 35.9		Humidity (%):		52 20		Status:		Normal		<table border="1" style="width: 100%; border-collapse: collapse; font-size: 0.8em;"> <tr><td>G6A-15</td><td>G6A-14</td><td>G6A-13</td><td>G6A-12</td><td>G6A-10</td></tr> <tr><td>48 w 0 out</td><td>0 w 0 out</td><td>48 w 0 out</td><td>48 w 0 out</td><td>48 w 0 out</td></tr> <tr><td>8399 w</td><td>0 w</td><td>8660 w</td><td>9976 w</td><td>9024 w</td></tr> <tr><td>18.9 °C 36.1 °C</td><td>0.0 °C 0.0 °C</td><td>18.0 °C 36.1 °C</td><td>18.8 °C 37.3 °C</td><td>19.2 °C 38.3 °C</td></tr> <tr><td>52 % 21 %</td><td>NaN % NaN %</td><td>53 % 21 %</td><td>52 % 20 %</td><td>52 % 21 %</td></tr> <tr><td>Status: Norm</td><td>Status: Off</td><td>Status: Norm</td><td>Status: Norm</td><td>Status: Norm</td></tr> </table>		G6A-15	G6A-14	G6A-13	G6A-12	G6A-10	48 w 0 out	0 w 0 out	48 w 0 out	48 w 0 out	48 w 0 out	8399 w	0 w	8660 w	9976 w	9024 w	18.9 °C 36.1 °C	0.0 °C 0.0 °C	18.0 °C 36.1 °C	18.8 °C 37.3 °C	19.2 °C 38.3 °C	52 % 21 %	NaN % NaN %	53 % 21 %	52 % 20 %	52 % 21 %	Status: Norm	Status: Off	Status: Norm	Status: Norm	Status: Norm	<table border="1" style="width: 100%; border-collapse: collapse; font-size: 0.8em;"> <tr><td>G6A-25</td><td>G6A-24</td><td>G6A-23</td><td>G6A-22</td><td>G6A-21</td><td>G6A-20</td></tr> <tr><td>48 w 0 out</td><td>48 w 0 out</td><td>48 w 0 out</td><td>48 w 0 out</td><td>48 w 0 out</td><td>48 w 0 out</td></tr> <tr><td>19.1 °C 16.9 °C</td><td>19.3 °C 16.6 °C</td><td>18.9 °C 16.9 °C</td><td>18.8 °C 16.6 °C</td><td>18.8 °C 17.2 °C</td><td>18.9 °C 16.6 °C</td></tr> <tr><td>49 % 57 %</td><td>49 % 57 %</td><td>50 % 57 %</td><td>50 % 57 %</td><td>49 % 57 %</td><td>50 % 56 %</td></tr> <tr><td>Status: Norm</td><td>Status: Norm</td><td>Status: Norm</td><td>Status: Norm</td><td>Status: Norm</td><td>Status: Norm</td></tr> </table>		G6A-25	G6A-24	G6A-23	G6A-22	G6A-21	G6A-20	48 w 0 out	48 w 0 out	48 w 0 out	48 w 0 out	48 w 0 out	48 w 0 out	19.1 °C 16.9 °C	19.3 °C 16.6 °C	18.9 °C 16.9 °C	18.8 °C 16.6 °C	18.8 °C 17.2 °C	18.9 °C 16.6 °C	49 % 57 %	49 % 57 %	50 % 57 %	50 % 57 %	49 % 57 %	50 % 56 %	Status: Norm	Status: Norm	Status: Norm	Status: Norm	Status: Norm	Status: Norm
PDU Name:		pdu-g6a-19 inf mgc gsi.de																																																																																																																																				
Ganglia:		ganglia_link																																																																																																																																				
PDU1 MAC:		00:02:99:16:05:18																																																																																																																																				
PDU2 MAC:		00:02:96:16:07:44																																																																																																																																				
Last Update:		19.04.2016 14:35:33																																																																																																																																				
Outlets ON:		48																																																																																																																																				
Outlets OFF:		0																																																																																																																																				
RMS Current (A):		50.49																																																																																																																																				
Active Power (W):		8795.00																																																																																																																																				
Power Factor:		0.33																																																																																																																																				
Backdoor Sensors:		Outside Inside																																																																																																																																				
Top (°C):		19.3 34.8																																																																																																																																				
Middle (°C):		17.8 33.7																																																																																																																																				
Bottom (°C):		18.3 35.9																																																																																																																																				
Humidity (%):		52 20																																																																																																																																				
Status:		Normal																																																																																																																																				
G6A-15	G6A-14	G6A-13	G6A-12	G6A-10																																																																																																																																		
48 w 0 out	0 w 0 out	48 w 0 out	48 w 0 out	48 w 0 out																																																																																																																																		
8399 w	0 w	8660 w	9976 w	9024 w																																																																																																																																		
18.9 °C 36.1 °C	0.0 °C 0.0 °C	18.0 °C 36.1 °C	18.8 °C 37.3 °C	19.2 °C 38.3 °C																																																																																																																																		
52 % 21 %	NaN % NaN %	53 % 21 %	52 % 20 %	52 % 21 %																																																																																																																																		
Status: Norm	Status: Off	Status: Norm	Status: Norm	Status: Norm																																																																																																																																		
G6A-25	G6A-24	G6A-23	G6A-22	G6A-21	G6A-20																																																																																																																																	
48 w 0 out	48 w 0 out	48 w 0 out	48 w 0 out	48 w 0 out	48 w 0 out																																																																																																																																	
19.1 °C 16.9 °C	19.3 °C 16.6 °C	18.9 °C 16.9 °C	18.8 °C 16.6 °C	18.8 °C 17.2 °C	18.9 °C 16.6 °C																																																																																																																																	
49 % 57 %	49 % 57 %	50 % 57 %	50 % 57 %	49 % 57 %	50 % 56 %																																																																																																																																	
Status: Norm	Status: Norm	Status: Norm	Status: Norm	Status: Norm	Status: Norm																																																																																																																																	



Live-Monitoring getting redesigned

- Goals:
- Reduce overview page to main values
- remove/add values
- so far just planing phase



Is long term monitoring important?

- YES!!
- Why?
 - In case of an incident - Find the reason
 - Better understand your system
 - Check the system
 - Verify changes



Check the system

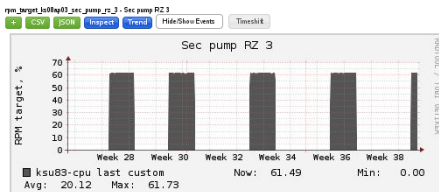
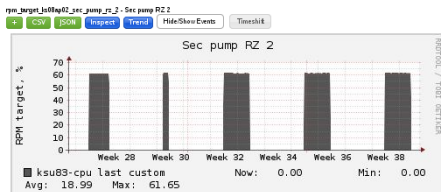
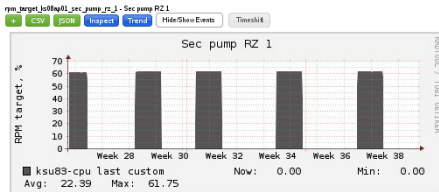
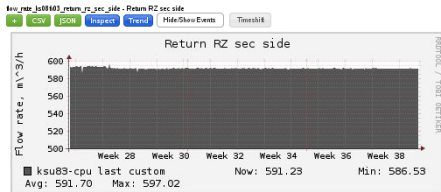

Verify changes

temperature_ksu8842_return_rz_sec_side_5%2B6_strand_1 - Return RZ sec side 5+6 strand 1

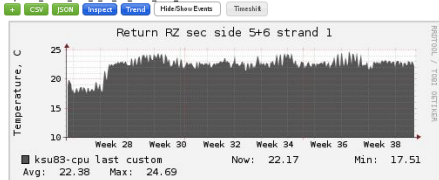

temperature_ksu8843_return_rz_sec_side_5%2B6_strand_2 - Return RZ sec side 5+6 strand 2

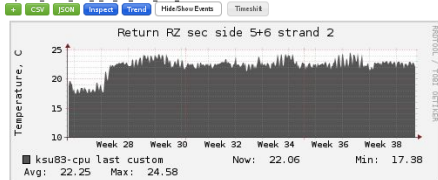

temperature_ksu8844_return_rz_sec_side_5%2B6_strand_3 - Return RZ sec side 5+6 strand 3

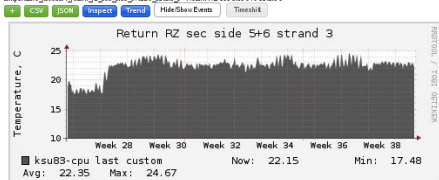

temperature_ksu8845_return_rz_sec_side_5%2B6_strand_4 - Return RZ sec side 5+6 strand 4

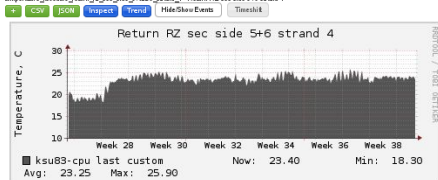

What could be improved?

- Still every check has to be done manually
- -> Implement reporting
- The way we use Ganglia is not comfortable
- -> Find a better solution bringing data together

Help needed

- DataCenter team will grow
- two positions open
- Main tasks:
 - Improving monitoring and optimising the system
 - Planning new systems and extensions
 - Handling InfiniBand network



Timelapse: <https://youtu.be/j93R0kORA9c>

Questions?

