

# **MPGD 2017**

**@ Weizmann Institute of Science (WIS)**

**Rehovot**

**<http://www.weizmann.ac.il/pages/>**

**Date: The week of September 10, 2017**

**Organizers: Shikma Bressler & Amos Breskin**

# Israel in September

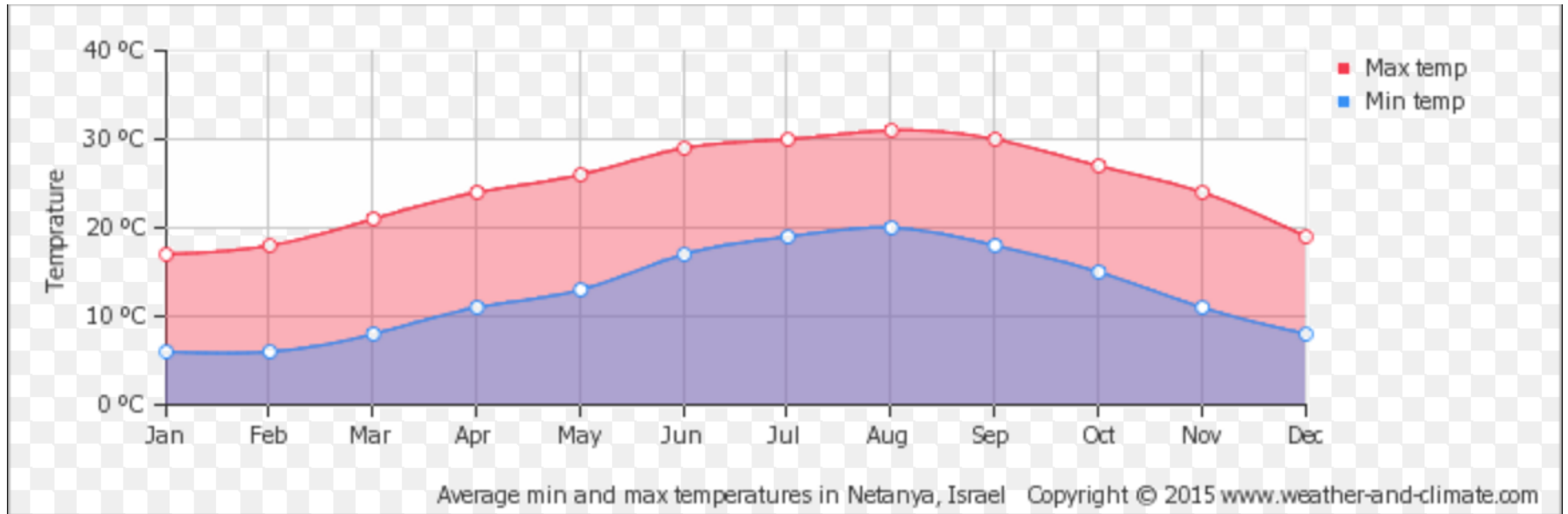

# Weizmann Institute of Science

**1934**

Daniel Sieff  
Research Institute  
established

**1949**

Renamed for  
Dr. Chaim Weizmann

## SCIENTIFIC RESEARCH

**238**

Research groups

**172**

Staff scientists

**\$100M**

In research grants  
for scientific  
investigations

**1,000**

Active grants at  
any one time

## GRADUATE AND POSTDOCTORAL STUDIES

**700**

PhD students

**300**

MSc students

**380**

Postdoctoral  
fellows

## CAMPUS

**344**

Scientists and  
students live on  
campus

**24**

Buildings  
designated for  
historical  
preservation

**251**

Major buildings

# Location

- The beautiful and green campus of WIS is located in the small town of Rehovot:  
25 km from Tel Aviv (30 min by train)  
60 km from Jerusalem (1h by bus)
- At WIS vicinity many restaurants & pubs



# The Lopatie Conference Center

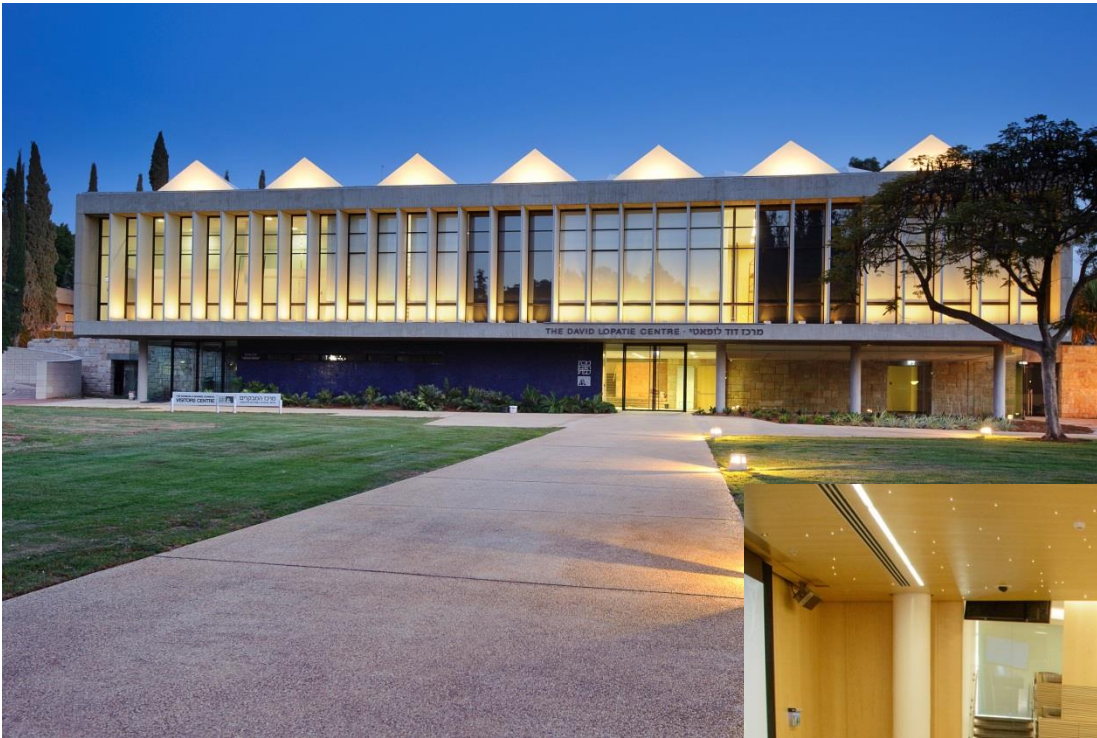

- The modern **Lopatie Conference Centre** is the main hub for scientific conferences on campus.
- About 50 events/year!

- The WIS Conference Unit coordinates and manages conferences at the highest professional standards.
- A team of trained professionals.



# Accommodation

- Leonardo Hotel: (next door)  
single 145 USD double 170 USD (bkfst incl.)
- San Martin Guest House (on site):  
single 65 USD double 85 USD (bkfst incl.)
- Reisfeld Residence (next door):  
room in shared apt. (no bkfst).  
single 48 USD; double 70 USD

Lunches + Coffee breaks + Conf. dinner  
Included in the Conf. Fee

# Accommodation



San Martin Guesthouse



Leonardo Hotel

# WIS Conf. Grant & costs

- Deadline for submission: Nov. 2016
- High chances to get one
- **~20,000 USD**
- Will cover most expenses, including Conf. expenses + travel & accommodation for students (upon request)

5 days coffee breaks & lunches	14,500 USD for 100 participants
Lopatie rental	1300 USD
Miscellaneous- (including graphics)	2500 USD
Flights (10 EU participants)	5000 USD
Accommodations (10 EU participants)	2400 USD
Conf. dinner	4500 USD

**Total Conf. Cost: 29,700 USD**

**WIS Grant: -20,000 USD**

**Conf. Fee shared by 100 participants: 9700 USD**

**Conf. Fee~100USD/person**

(can be reduced if other funding sources available)



**We hope to welcome you in Rehovot!**