

World Wide Fundamental Power Coupler meeting #2

WWFPC02, CERN, Geneva, 12-13 July 2016

Thank you very much for coming !

Lab	Name
CERN	Eric Montesinos
KEK	Eiji Kako
DESY	Wolf-Dietrich Möller
KEK	Yasuchika Yamamoto
RIKEN	Kazutaka Ozeki
IHEP	Tong ming Huang
LAL	Walid Kaabi
IPNO	Emmanuel Rampoux
BNL	Wencan Xu



Lab	Name
IBS	Ilkyoung Shin
CAS	Yongming Li
CEA	Guillaume Devanz
Cornell	Vadim Veshcherevich
JLAB	Robert Rimmer
ORNL	Mark Champion
ANL	Mike Kelly
FNAL	Sergey Kazakov
SLAC	Chris Adolphsen

Why this WWFPC meeting and its goals

Why?

To share information on FPC during a dedicated event with people focused on this topic

Goal ?

To setup a worldwide community in order to exchange information

To setup collaborations if though useful

General information

Day 1

- ✓ CERN reception building 33 + CERN access cards
- ✓ Drive to Building 774
 - **09:00-13:00 Meeting**
 - Eric, CERN : Last year experience at CERN with FPCs, and future perspectives
 - Yasuchika, KEK : Recent progress of STF coupler R&D for the ILC
 - Kazutaka, RIKEN Nishina Center : Problems in thermal cycle test of cold window for RIKEN QWR
 - 13:00-14:30 Lunch
 - 14:30-18:30 Meeting
- Drive to building 33 + Tram to Geneva
- Restaurant de l'Hôtel-de-ville
- Bar en terrasse La Clémence

General information

Day 1

- CERN reception
- Drive to Building 774
 - 09:00-13:00 Meeting
 - **13:00-14:30 Lunch (VIP restaurant)**
 - 14:30-18:30 Meeting
- Drive to building 33 + Tram to Geneva
- Restaurant de l'Hôtel-de-ville
- Bar en terrasse La Clémence

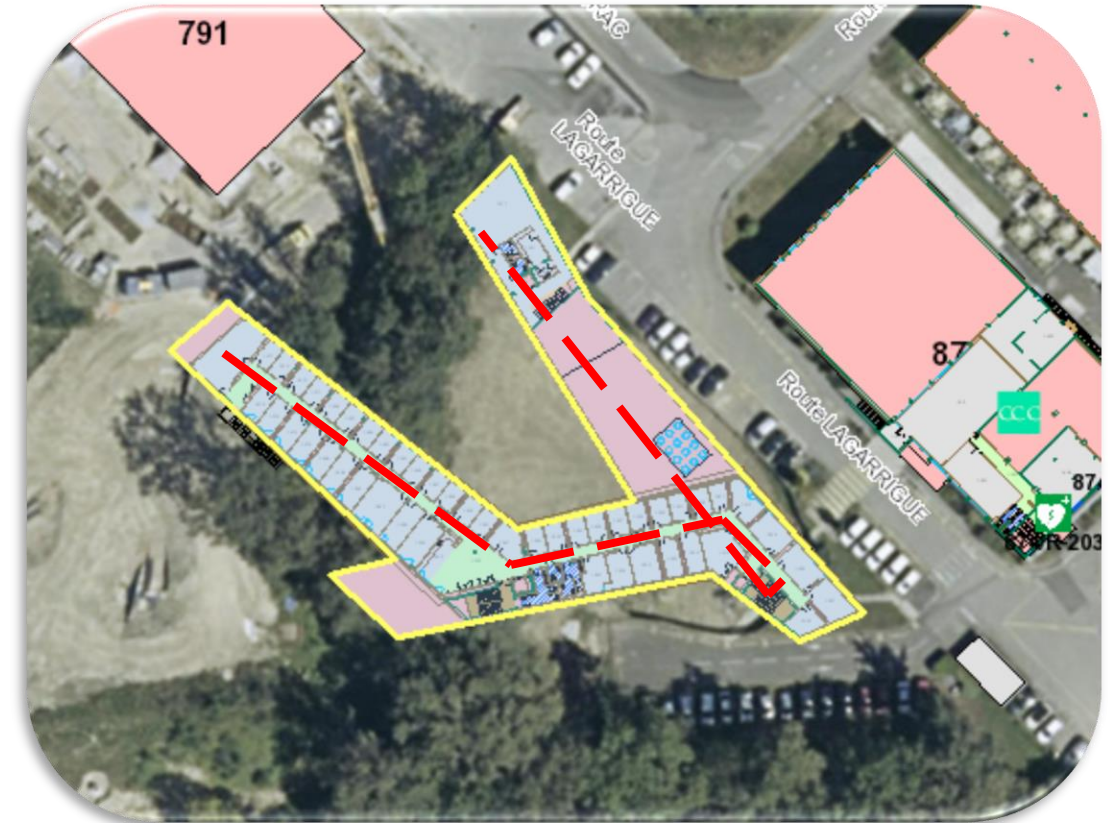

General information

Day 1

- CERN reception
- Drive to Building 774
 - 09:00-13:00 Meeting
 - 13:00-14:30 Lunch
 - **14:30-18:30 Meeting**
 - Tong ming, IHEP : Development of the power couplers at IHEP
 - Walid, LAL-CNRS : Issues faced during the XFEL mass production
 - Emmanuel, IPN : 352 MHz Power Coupler Developments for the ESS
 - Wencan, BNL : High power FPCs at BNL
- Drive to building 33 + Tram to Geneva
- Restaurant de l'Hôtel-de-ville
- Bar en terrasse La Clémence

General information

Day 1

- CERN reception
- Drive to Building 774
 - 09:00-13:00 Meeting
 - 13:00-14:30 Lunch
 - 14:30-18:30 Meeting
- Drive to building 33 + Tram to Geneva
- Restaurant de l'Hôtel-de-ville
- Bar en terrasse La Clémence

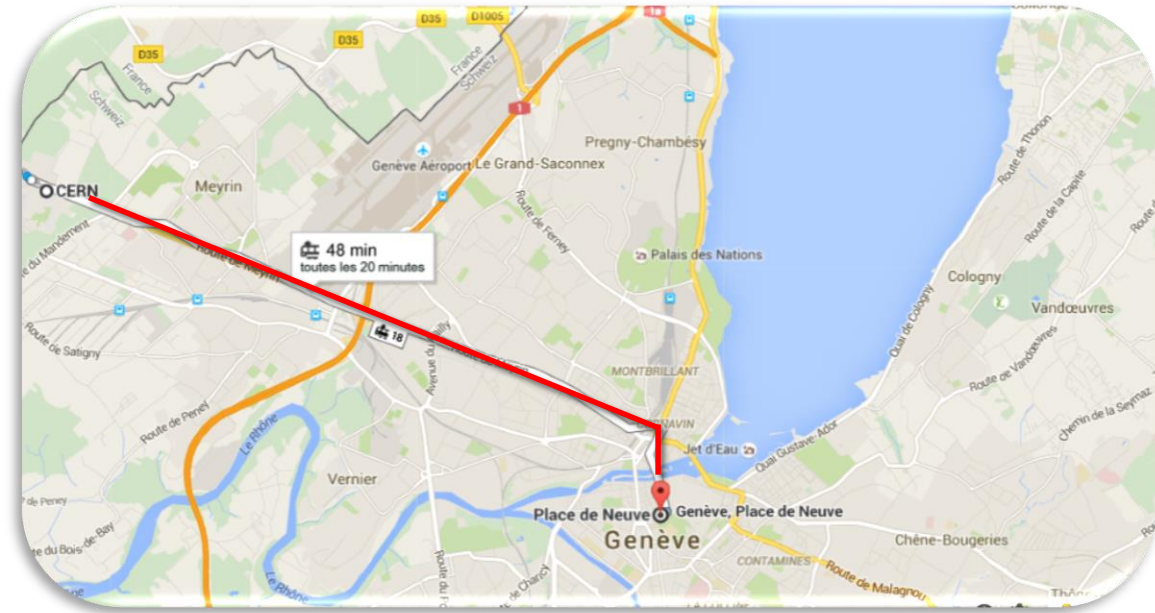

General information

Day 1

- CERN reception
- Drive to Building 774
 - 09:00-13:00 Meeting
 - 13:00-14:30 Lunch
 - 14:30-18:30 Meeting
- Drive to building 33 + Tram to Geneva
- Restaurant de l'Hôtel-de-ville
- Bar en terrasse La Clémence

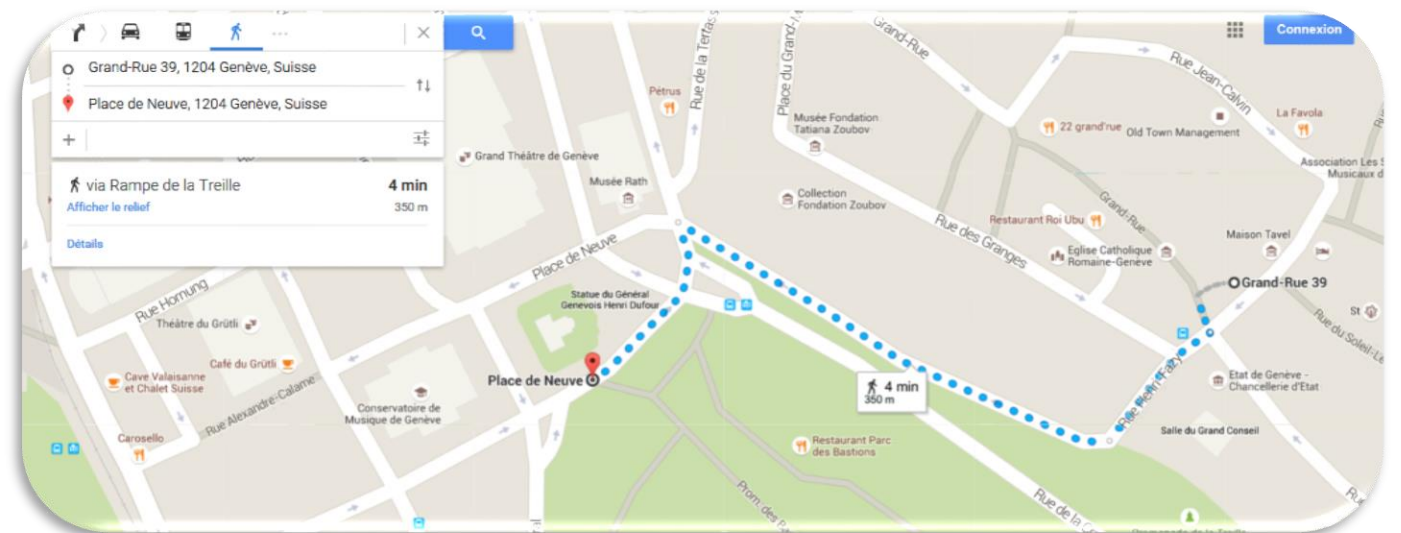

Brasserie-restaurant de l'Hôtel-de-Ville

«CHEZ L' PÈRE GLÔZU»

Ne pas manquer!
Le rendez-vous de la vie genevoise artistique,
sportive et politique au coeur de la cité
Tous les jours des spécialités genevoises
Sa carte traditionnelle française et ses mets
de brasserie. Terrasse en saison
Cuisine non stop de 11h30 à 23h30

39, Grand-Rue — 1204 Genève
Tél. +41(0)22 311 70 30 — Fax +41(0)22 312 18 87
Email: glosu@bluewin.ch
www.hdvglouzu.ch

General information

Day 1

- CERN reception
- Drive to Building 774
 - 09:00-13:00 Meeting
 - 13:00-14:30 Lunch
 - 14:30-18:30 Meeting
- Drive to building 33 + Tram to Geneva
- Restaurant de l'Hôtel-de-ville
- Bar en terrasse La Clémence

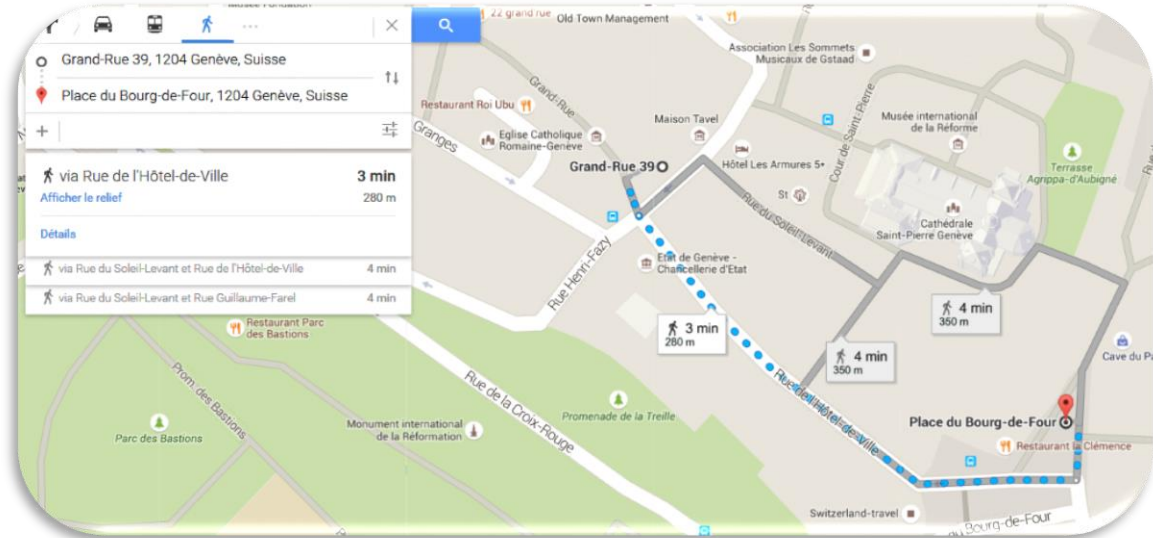

General information

Day 2

- 09:00 CERN reception building 33
- Drive to SM18
 - **09:15-10:30** Visit of SM18 clean room facilities
- Drive to 774
 - 10:45-11:45 Open session & conclusion
 - 11:45-12:30 Visit of the Cern Control Center
 - 12:30-14:00 Lunch (VIP restaurant)
- Drive to CERN reception building 33



General information

Day 2

- 09:00 CERN reception building 33
- Drive to SM18
 - 09:15-10:30 Visit of SM18 clean room facilities
- Drive to 774
 - 10:45-11:45 Open session & conclusion
 - **11:45-12:30 Visit of the Cern Control Center**
 - 12:30-14:00 Lunch (VIP restaurant)
- Drive to CERN reception building 33

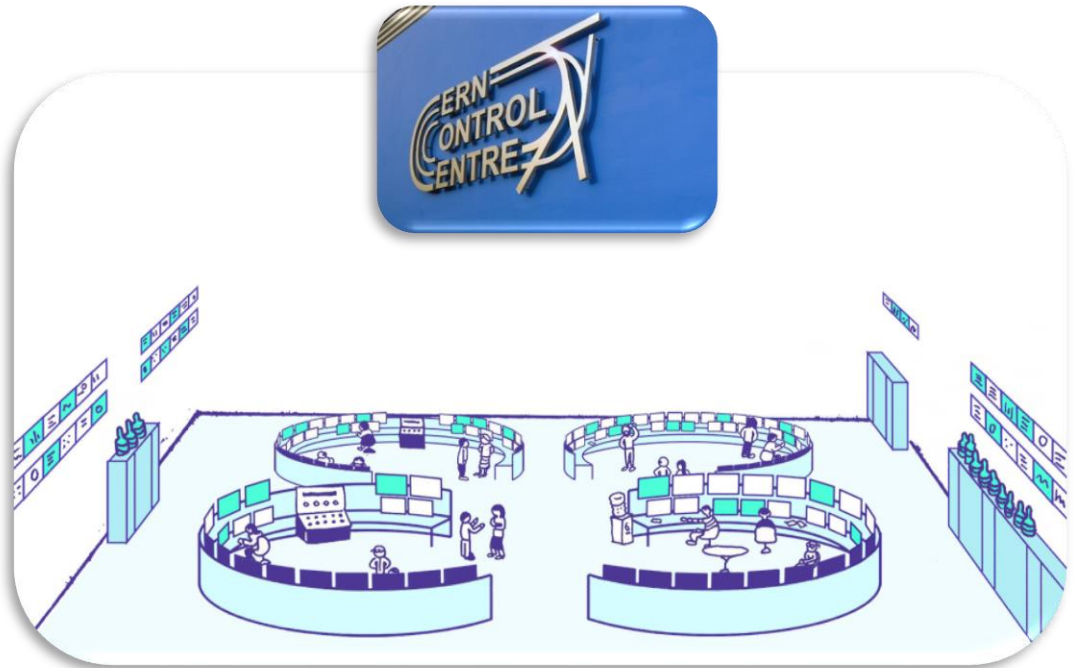

Thank you again for being here today !

