

g-Eclipse avec EGEODE

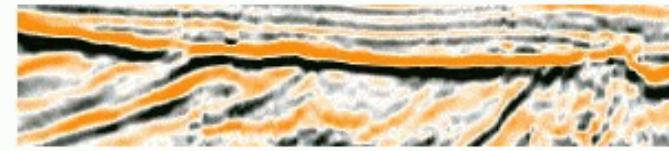

gerald.vetois@cggveritas.com

 EGEODE VO

[Home](#) [Subscribe](#) [News](#) [Links](#) [Contact Us](#)

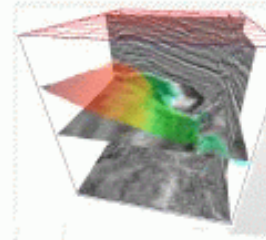

Welcome to the EGEODE portal
Geocluster, the leading industry seismic application successfully running on the Production Service, within the Expanded Virtual Organisation (VO). EGEODE is a public and private industrial research
[read more](#)

[Home](#)

[Latest News](#)

3ème rencontre EGEODE – Villefranche-sur-Mer – 29 May 2009

Sommaire

- Introduction
- Installation
- Configuration
- Utilisation
- Parties évaluées

```
[
  Type = "Job";
  JobType = "Normal";
  RetryCount = 3;
  Executable = "testjob.sh";
  Arguments = "file1toWorld";
  InputSandbox = { "file:/disk1/home/cgg/gvetois/Job/GeoAzur/Geclipse/workspace/TestGrid/Script/testjob.sh" };
  InputSandboxDestFileName = { "testjob.sh" };
  DeleteOnTermination = { "testjob.sh" };
  StdOutput = "testjob.out";
  StdError = "testjob.err";
  OutputSandbox = ("testjob.out", "testjob.err");
  Requirements = other.GlueCEStateStatus == "Production";
  Rank = -other.GlueCEStateEstimatedResponseTime;
]
```

General	Status History
Name: Test	SUBMITTED Apr 29, 2009 2:53:47 PM
Id: https://grid02.lal.in2p3.fr:9000/VF8XhFheehdCj	WAITING Apr 29, 2009 2:53:49 PM
Status: DONE	READY Apr 29, 2009 2:53:51 PM
Reason: Job terminated successfully	SCHEDULED Apr 29, 2009 2:54:06 PM
Last update time: Apr 29, 2009 3:05:24 PM	RUNNING Apr 29, 2009 2:57:39 PM
	DONE Apr 29, 2009 2:58:33 PM

Name	Project	Status	Reason	Submitted	Last refresh
Test	TestGrid	DONE	Job terminated successfully	Apr 29, 2009 2:53:49 PM	Apr 29, 2009 2:58:33 PM
Test[1]	TestGrid	SCHEDULED	Job successfully submitted to G	Apr 29, 2009 2:48:26 PM	Apr 29, 2009 2:58:33 PM

Introduction

- Eclipse plateforme de developpement
- g-Eclipse plugins grille
 - Gestion de son projet
 - Gestion et suivi de ces jobs
 - Gestion de données
 - Multi-grille
 - Workflow
 - Interactif
 - Multiplate-forme
(Win, Linux, MacOS)

Installation (cas Linux 64bits)

- Download jdk (cas jdk1.6.0_13)
- [jdk-6u13](#)
- Installation du JDK
 - Export
 `JAVA_HOME=/usr/java/jdk1.6.0_13`
- Download g-Eclipse:
<http://www.geclipse.eu/index.php?id=downloads>
- Installation de g-Eclipse

Lancement

- Commande:
`/opt/EGEODE/eclipse/eclipse`

Vue de travail

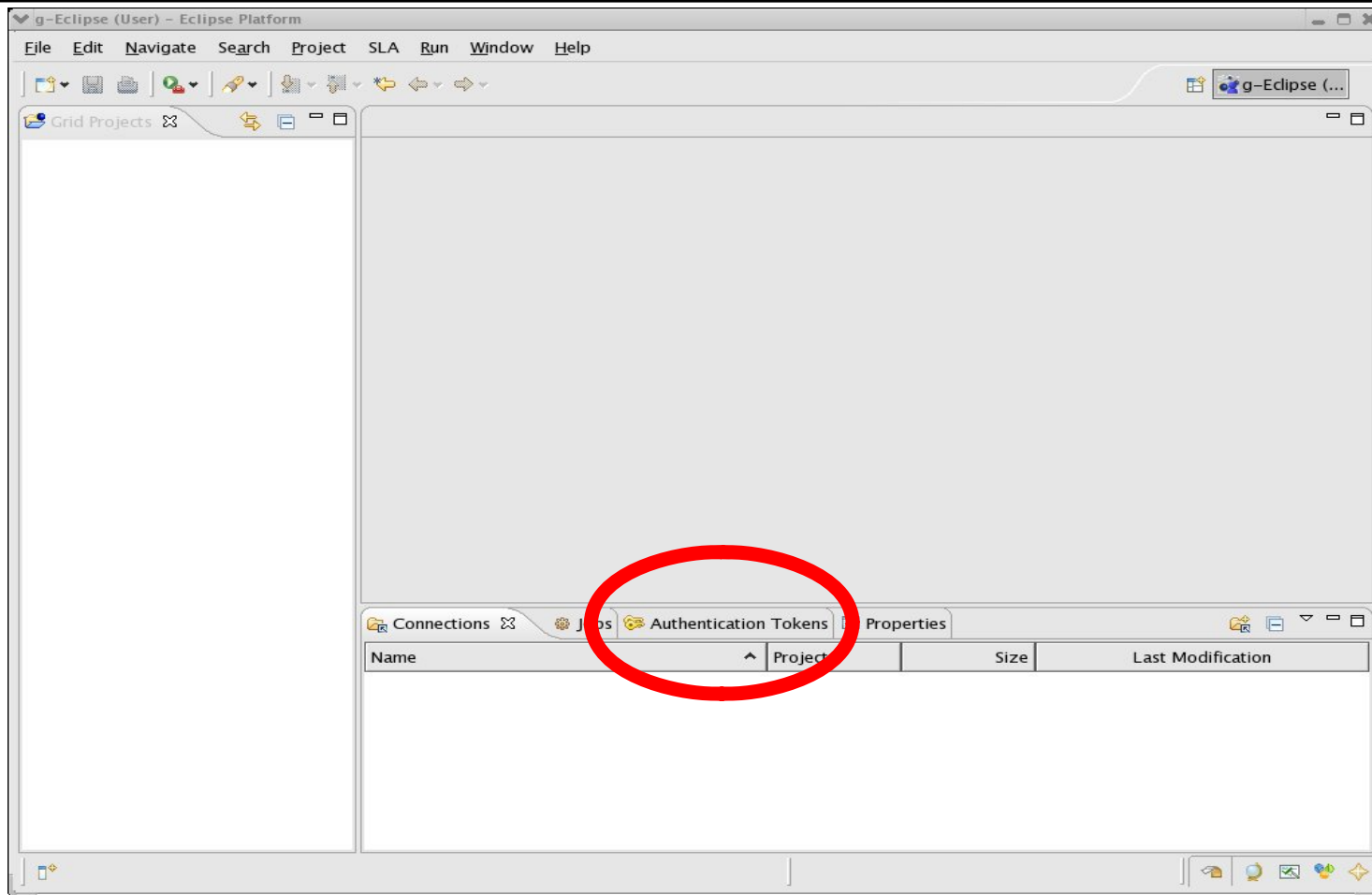

Commencez par créer un nouveau proxy, cliquez bouton droit --> New --> VOMS proxy

Authentication

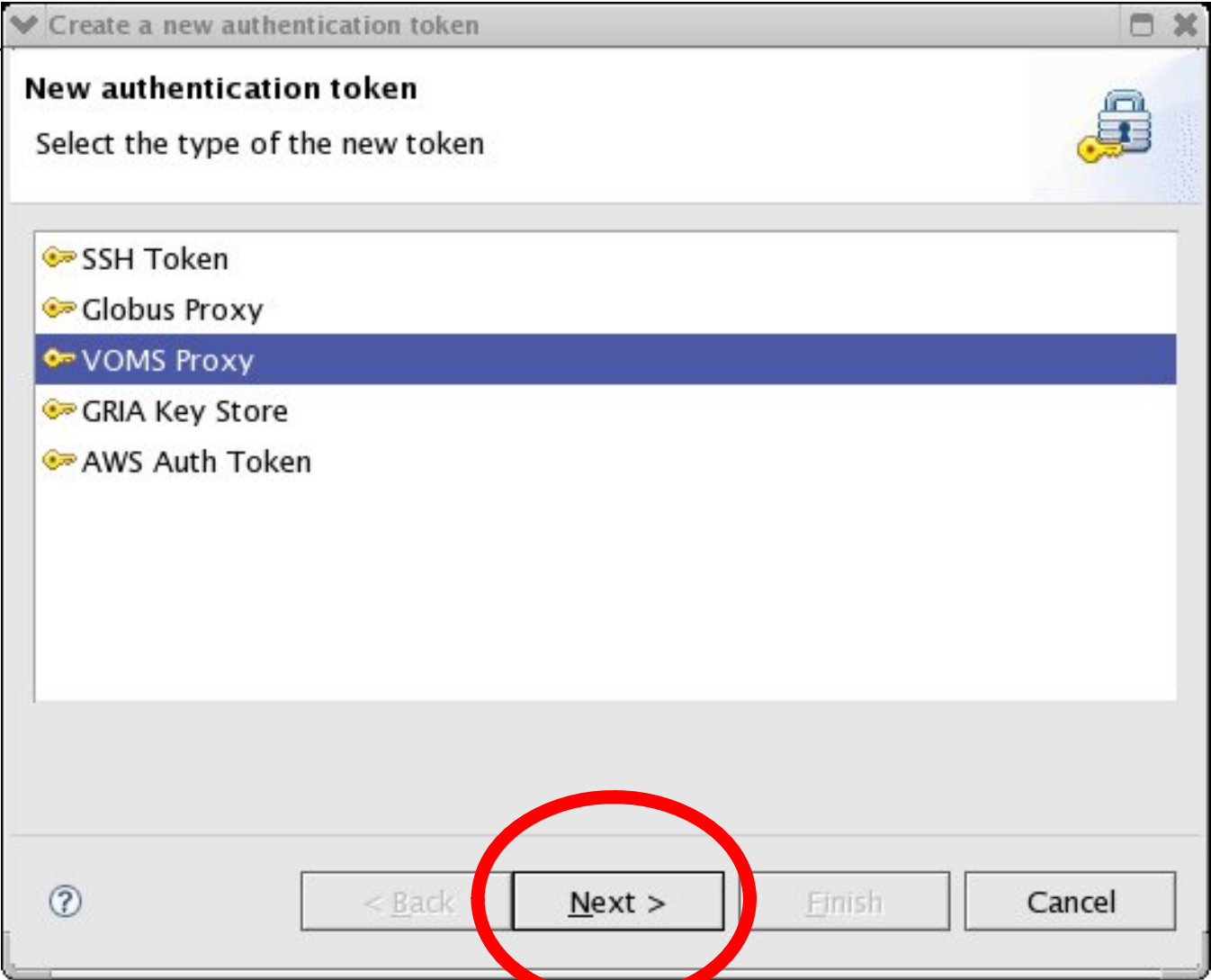

VO selection

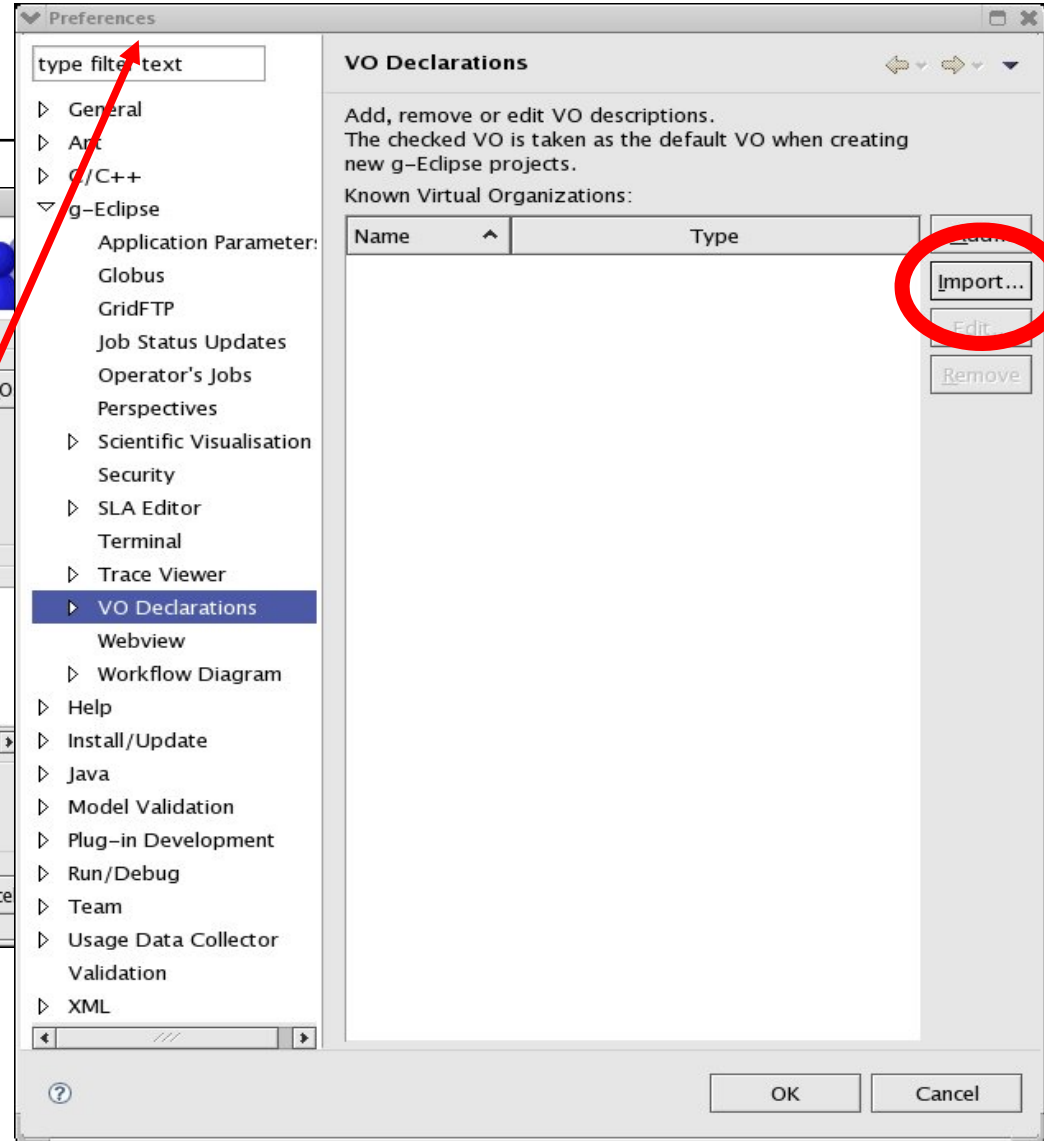
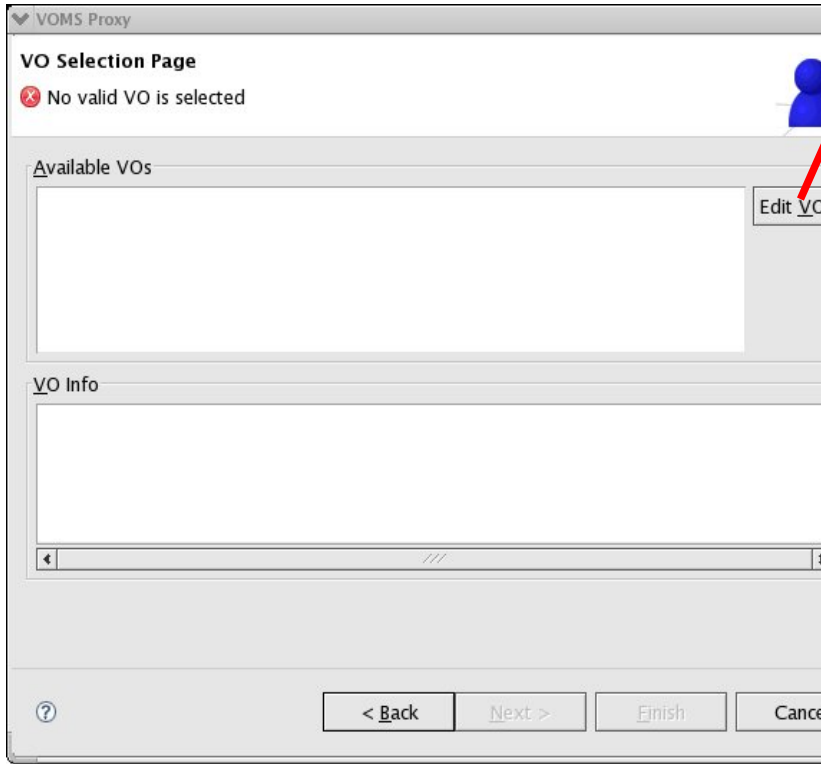

VO selection : seulement EGEODE

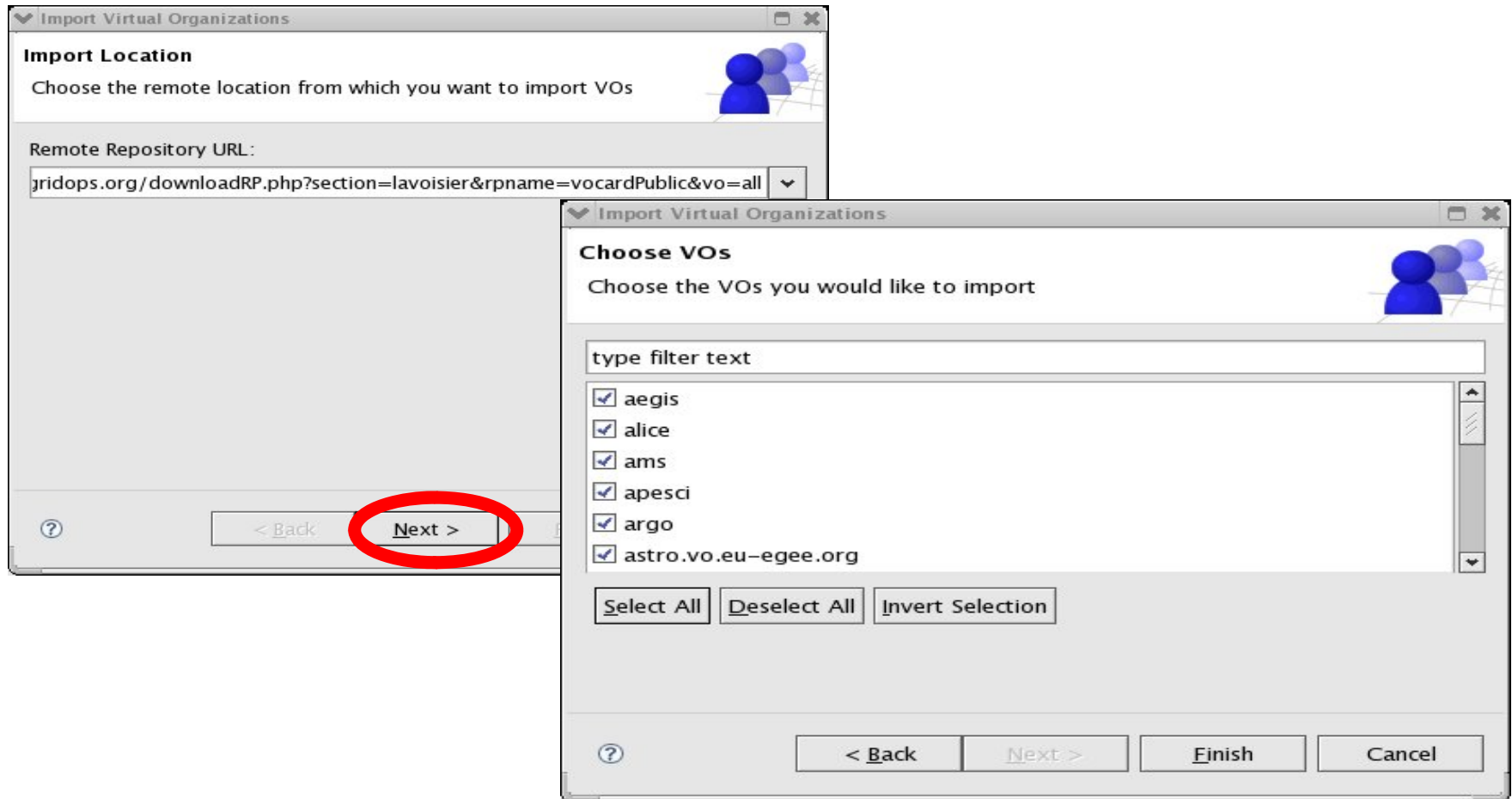

VO configuration : <ldap://topbdii.grid.fr:2170> ou <ldap://bdii.egee.fr.cgge.com:2170>

Vaildation voms proxy

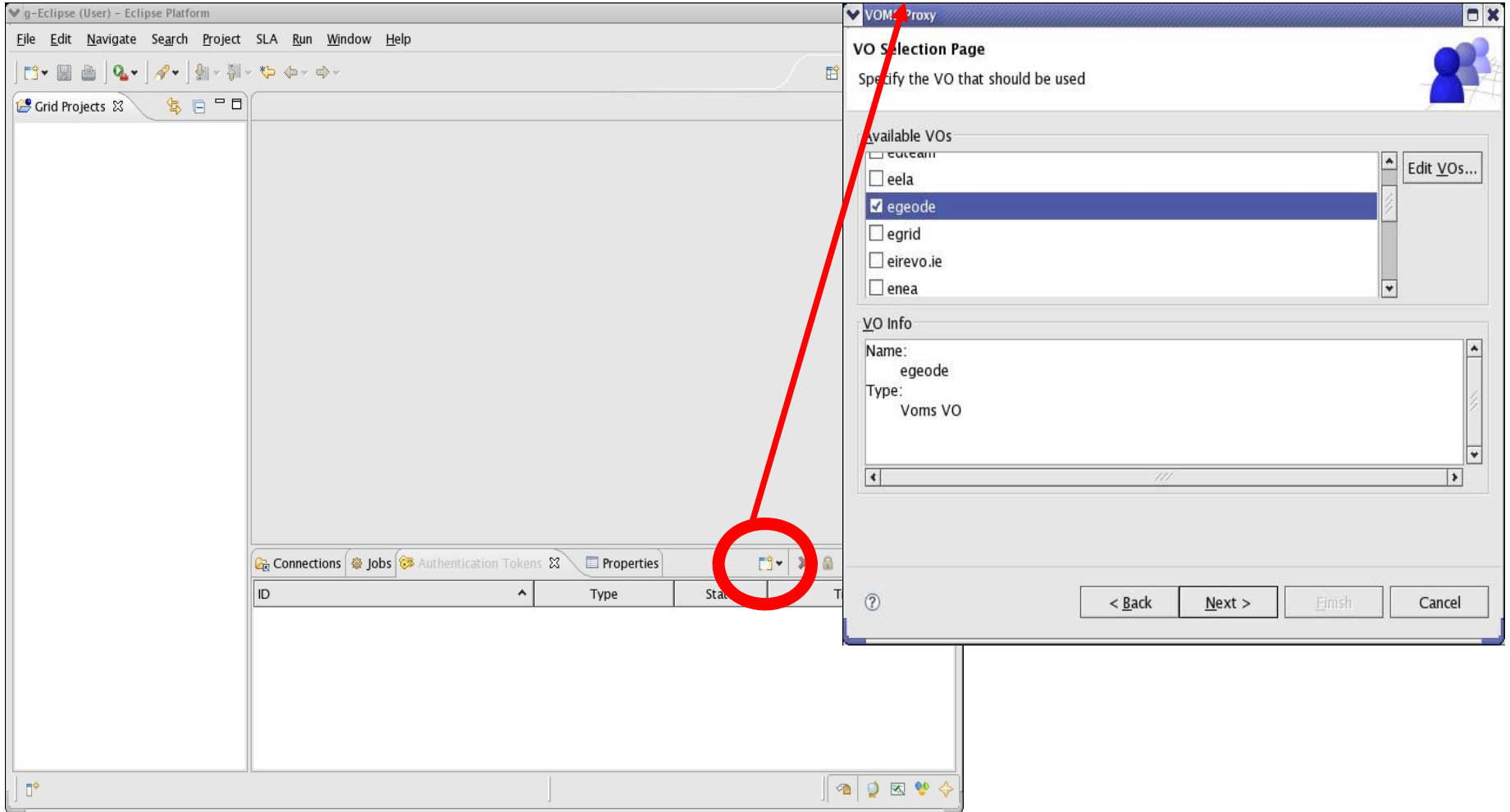

Validation voms proxy

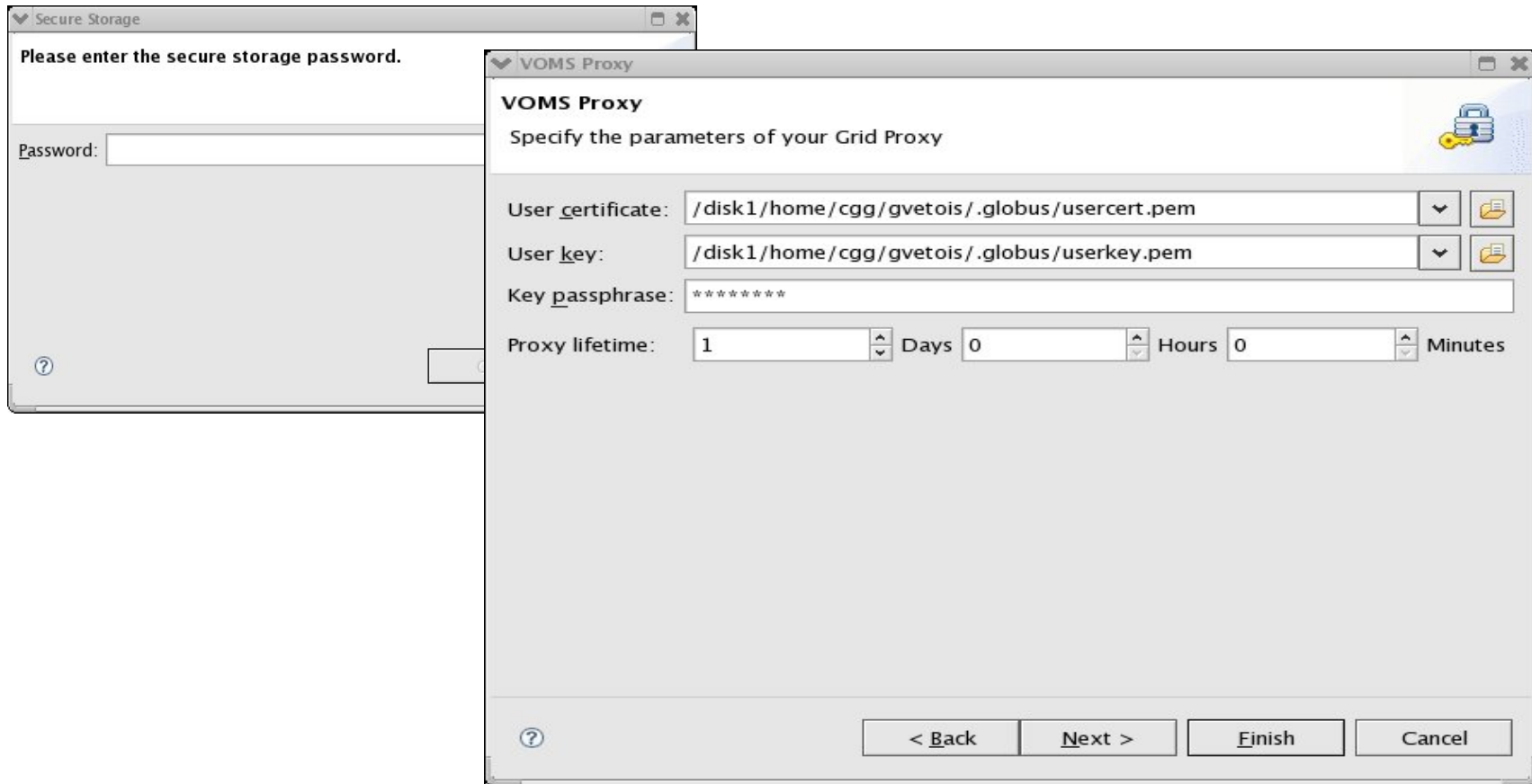

Secure Storage
Please enter the secure storage password.
Password:

VOMS Proxy
Specify the parameters of your Grid Proxy

User_certificate: /disk1/home/cgg/gvetois/.globus/usercert.pem

User_key: /disk1/home/cgg/gvetois/.globus/userkey.pem

Key_phrase: *****

Proxy lifetime: 1 Days 0 Hours 0 Minutes

< Back Next > Finish Cancel

CA à mettre à jour

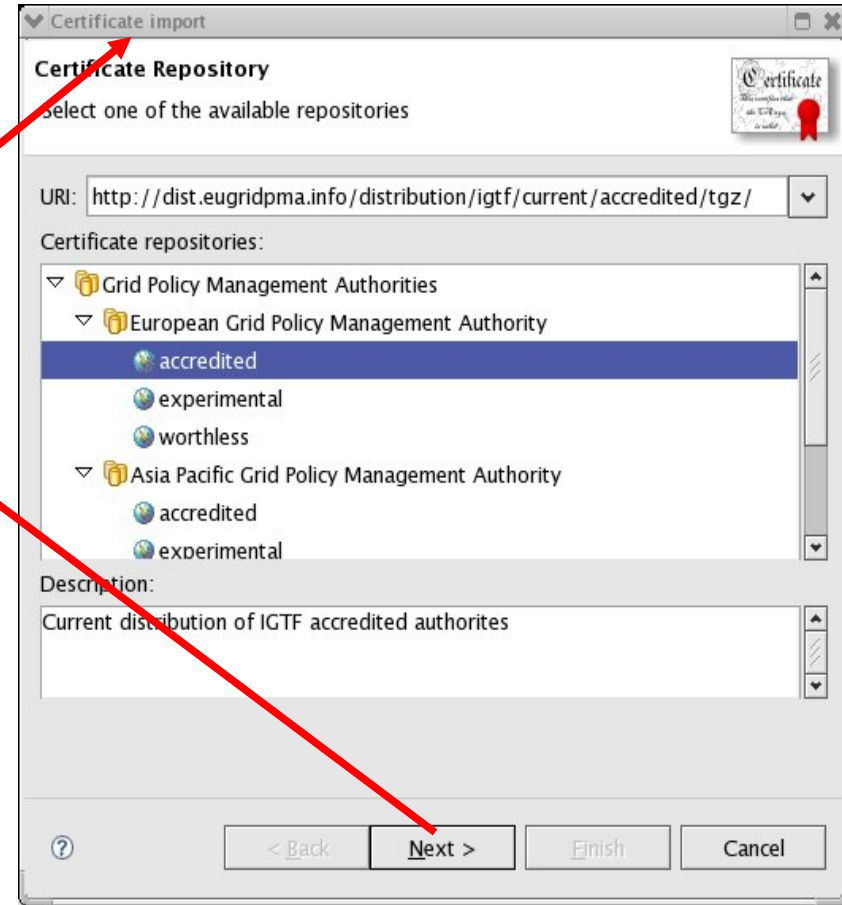
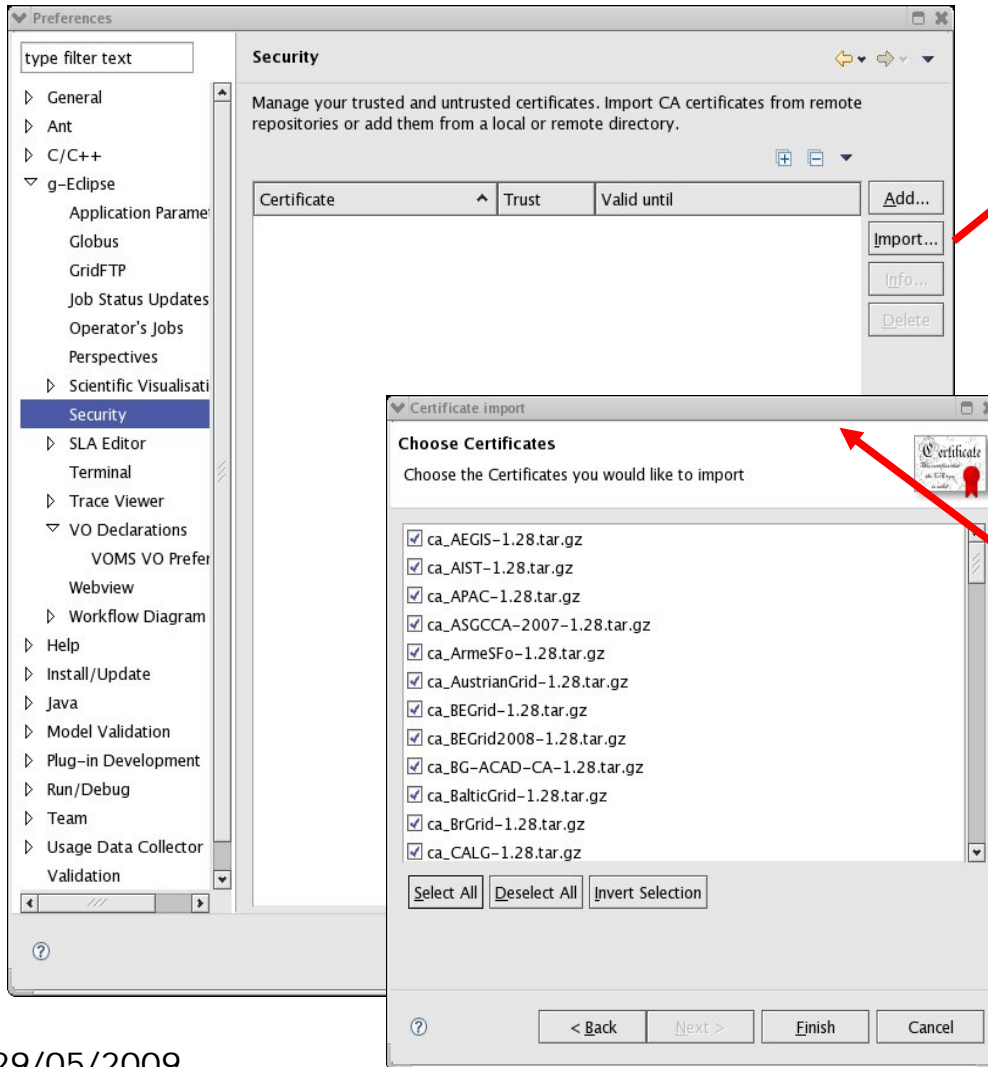

Proxy valid

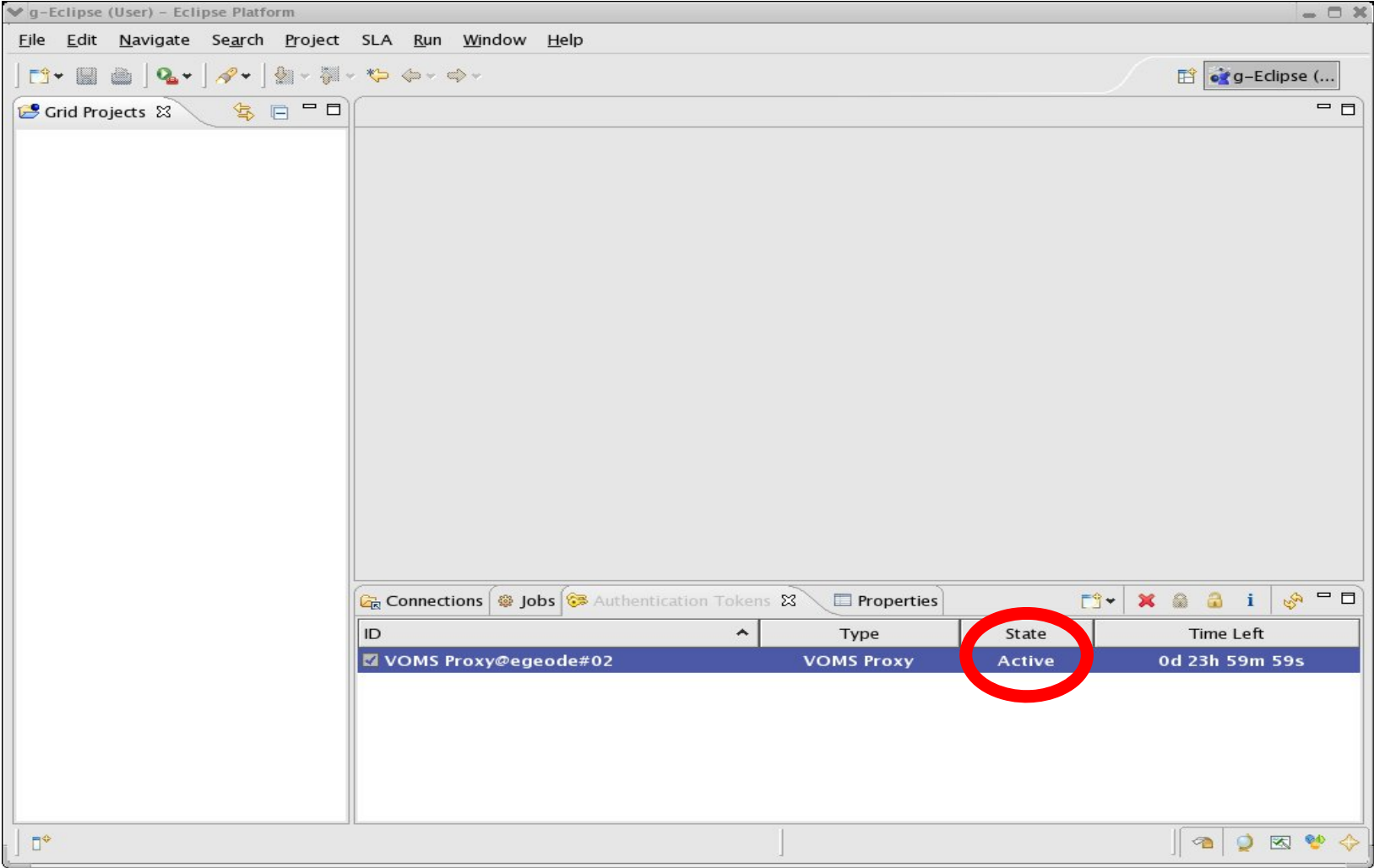

Nouveau projet

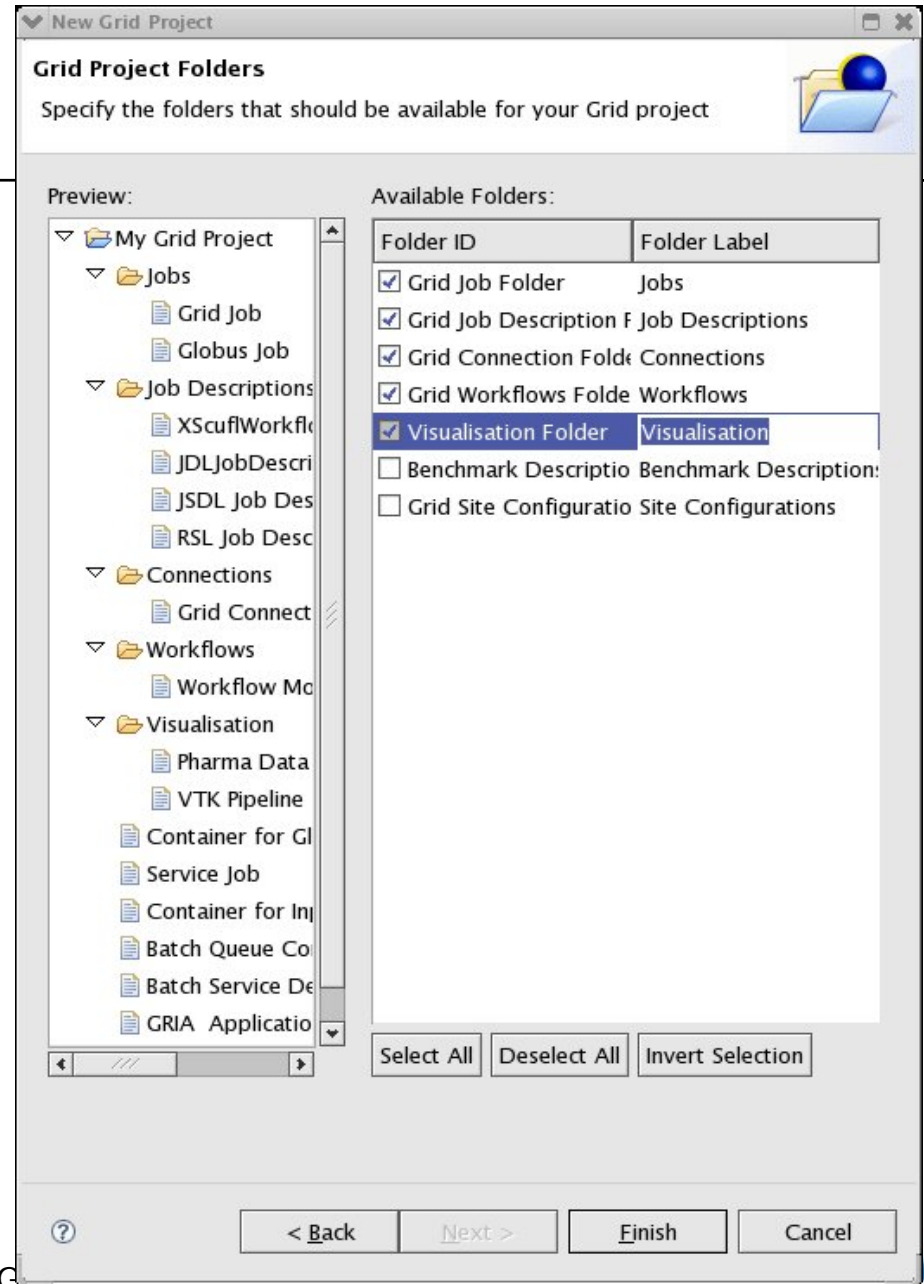

Préférence

Structure du projet

- Ajouter un répertoire pour votre application
- Connexions (LFC ou SE)
- Jobs Description (qui seront soumis)
- Jobs (les soumis)
- Site Configurations (pour les admins)
- Visualisation (non expérimenté)
- Workflows (non expérimenté)

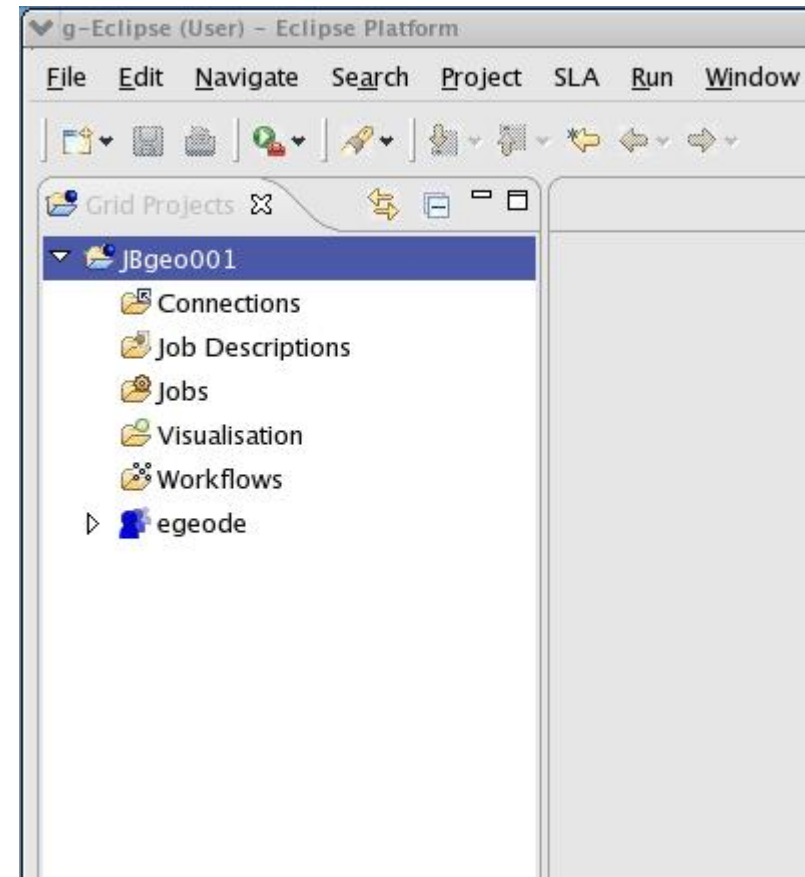

Création d'un job JDL (pas JSDL)

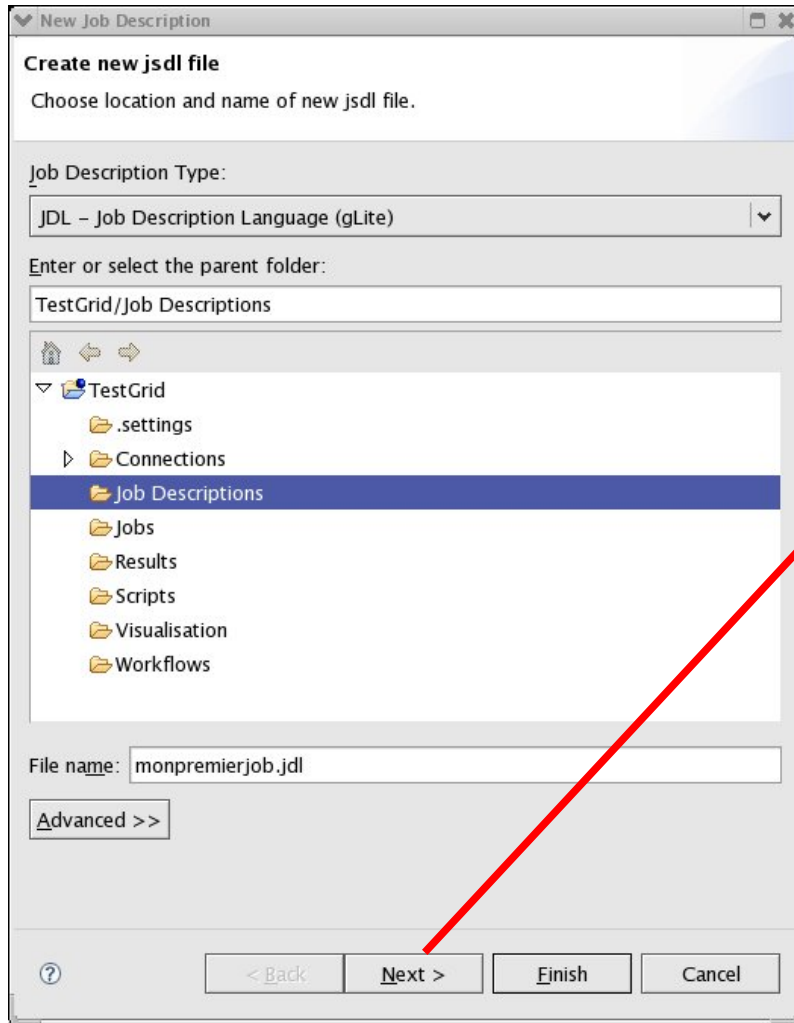

Choix d'une application: ici un script préalablement écrit

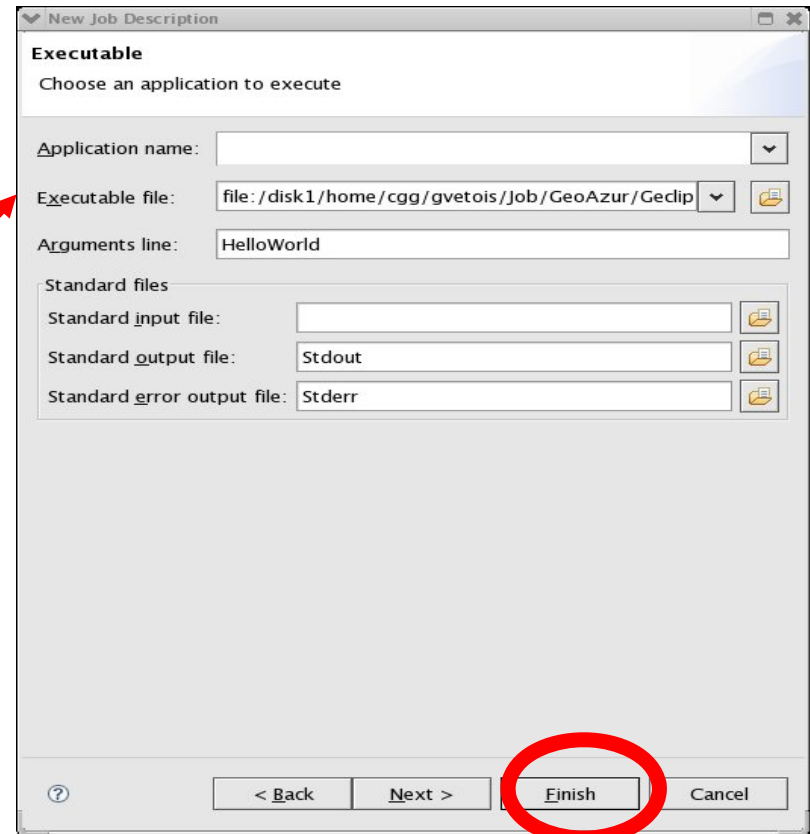

Job : mon premier job

```
[  
Type = "Job";  
JobType = "Normal";  
RetryCount = 3;  
Executable = "script1.sh";  
Arguments = "HelloWorld";  
StdOutput = "stdOut";  
StdError = "stdErr";  
InputSandbox = {  
"file: /disk1/home/cgg/gvetois/Job/GeoAzur/Geclipse/workspace/TestGrid/Scripts/script1.sh" };  
InputSandboxDestFileName = { "script1.sh" };  
OutputSandbox = { "stdOut", "stdErr" };  
OutputSandboxDestURI = { "Stdout", "Stderr" };  
DeleteOnTermination = { "script1.sh" };  
Requirements = other.GlueCEStateStatus == "Production" &&  
RegExp("ce1.egee.fr.cgg.com", other.GlueCEUniqueID);  
Rank = -other.GlueCEStateEstimatedResponseTime;  
]
```

Submit et control

```
[
  Type = "Job";
  JobType = "Normal";
  RetryCount = 3;
  Executable = "testjob.sh";
  Arguments = "HelloWorld";
  InputSandbox = { "file:/disk1/home/cgg/gvetois/Job/GeoAzur/Gecclipse/workspace/TestGrid/Script/testjob.sh" };
  InputSandboxDestFileName = { "testjob.sh" };
  DeleteOnTermination = { "testjob.sh" };
  StdOutput = "testjob.out";
  StdError = "testjob.err";
  OutputSandbox = { "testjob.out", "testjob.err" };
  Requirements = other.GlueCEStateStatus == "Production";
  Rank = -other.GlueCEStateEstimatedResponseTime;
]
```

Below the JDL editor, the 'Job Details' panel shows the following information:

- General:** Name: Test, Id: https://grid02.lal.in2p3.fr:9000/VF8XHfheohdCJ, Status: DONE, Reason: Job terminated successfully, Last update time: Apr 29, 2009 3:05:24 PM.
- gLite WMS Specific Data:** Worker node: gt2.gridgate.cs.tcd.ie:2119/jobmanager-pbs, Cpu Time: 0, Destination: gridgate.cs.tcd.ie:2119/jobmanager-pbs-cone.
- Status History:** SUBMITTED Apr 29, 2009 2:53:47 PM, WAITING Apr 29, 2009 2:53:49 PM, READY Apr 29, 2009 2:53:51 PM, SCHEDULED Apr 29, 2009 2:54:06 PM, RUNNING Apr 29, 2009 2:57:39 PM, DONE Apr 29, 2009 2:58:33 PM.
- Condor:** Id: 511721, ClassAd: stream_error = False, +edg_jobid = "https://grid02.lal.in2p3.f".

At the bottom, a table lists the jobs:

Name	Project	Status	Reason	Submitted	Last refresh
Test	TestGrid	DONE	Job terminated successfully	Apr 29, 2009 2:53:49 PM	Apr 29, 2009 2:58:33 PM
Test[1]	TestGrid	SCHEDULED	Job successfully submitted to G	Apr 29, 2009 2:48:26 PM	Apr 29, 2009 2:58:33 PM

Pour soumettre le job, sélectionnez votre JDL puis cliquez bouton droit New --> Submit... --> Job et choisissez votre gestionnaire de ressource (WMS) ex: wms1.egee.fr.cgg.com

Suivi de job

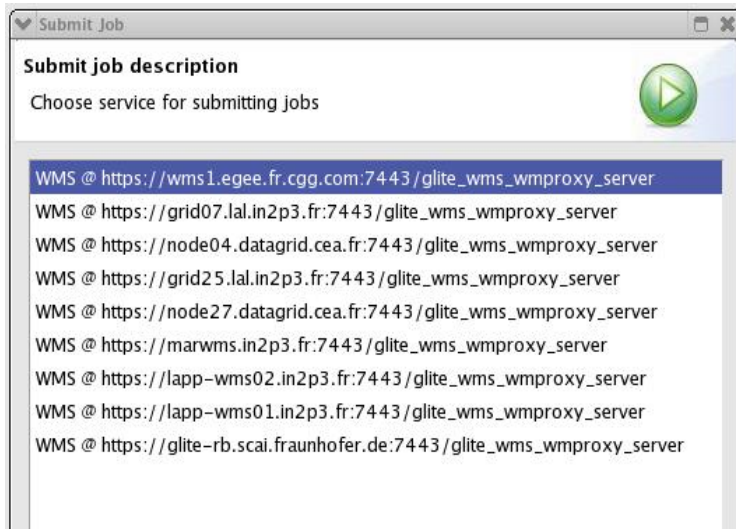

Pour le suivi du job, sélectionnez le job dans le panneau d'état en bas de la figure, puis cliquez sur Open F3

LFC : New connection (option)

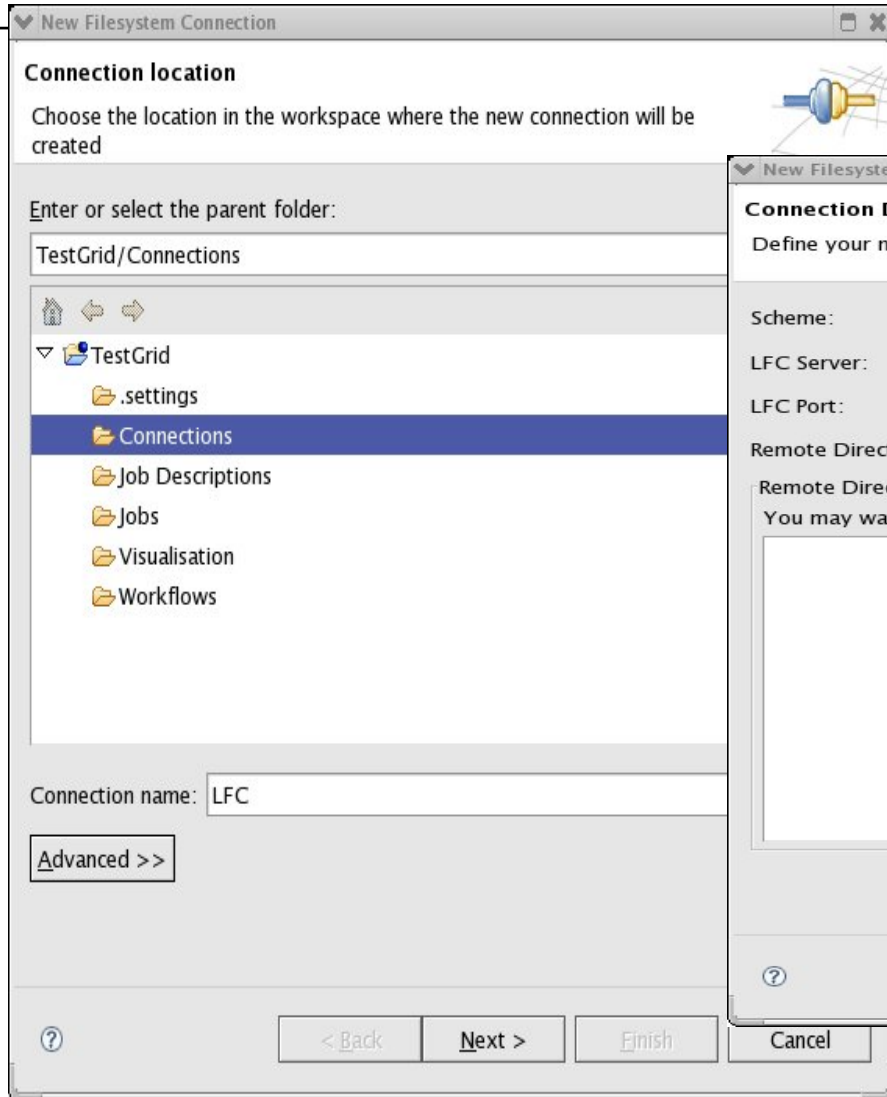

menu File --> New --> Grid connexion

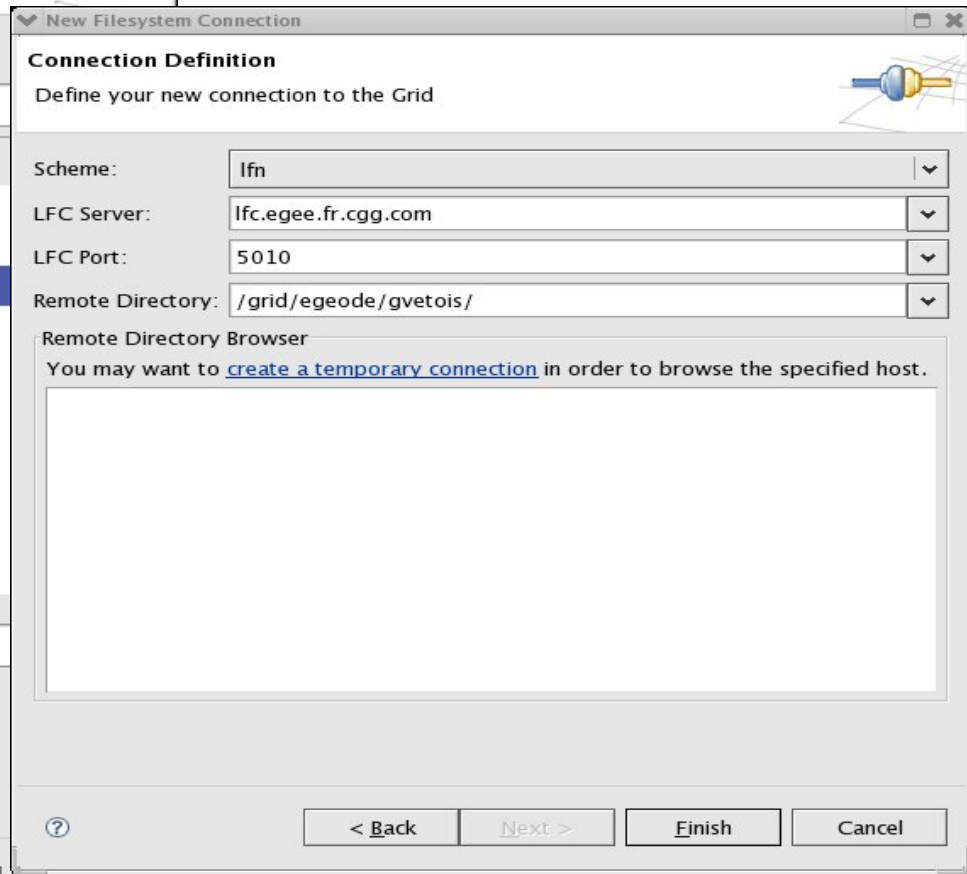

LFC : affichage

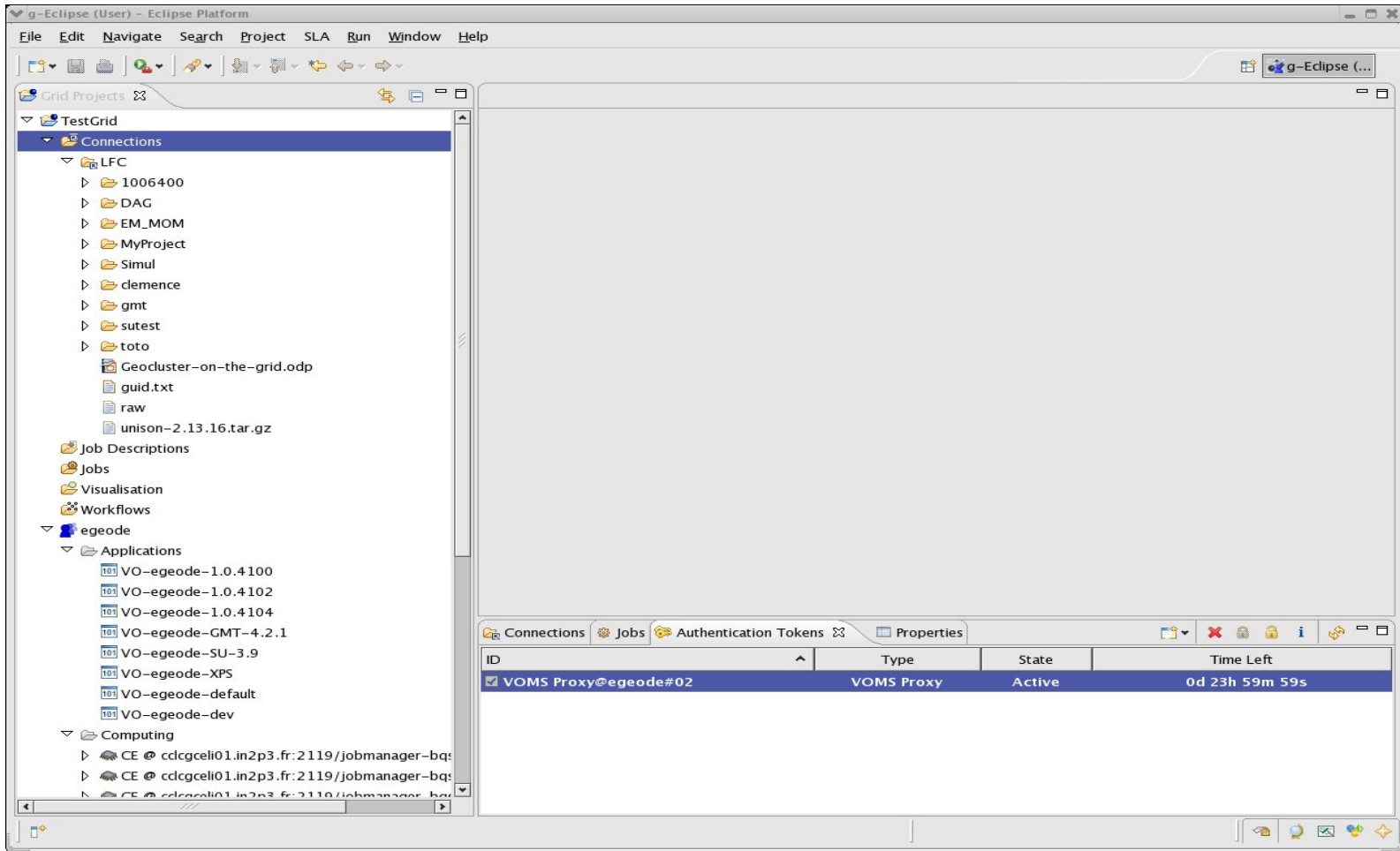

Parties évaluées

- Suivi de jobs (séquentiel et parallèle)
- MPI avec site lcgpbs :
 - lrms_type = "pbs";
 - SubmitTo =
"ce1.egee.fr.cgg.com:2119/jobmanager-lcgpbs-egeode6gb";
- LFC :
 - Upload OK
 - Download **KO** (en cours de résolution)
 - Utilisation de KEREON en attendant
- Suivi d'activité d'un site

Différences entre les JDL

- Les fichiers jobs générés peuvent être lancés avec la commande en ligne `glite-wms-job-submit` en supprimant les mots clé « file: »
- ...