ID	Unique ID	Task Name	Duration	Start
3	**125**	**YETS 2016 - 2017**		
4	**1373**	**RP**	**25 days?**	**Mon 05/12/16**
5	1371	RP checks survey, fluid samples ..	1 day?	Mon 05/12/16
6	1374	RAMSES Firmware upgrade	5 days	Mon 16/01/17
7	1375	Source TEST	1 day?	Tue 17/01/17
8	1376	Replacement UPS batteries (tbc)	1 day?	Mon 05/12/16
9	**1335**	**LHC & Access**	**83 days?**	**Mon 02/01/17**
10	1337	Safety test (No Access)	1 day?	Mon 02/01/17
11	1336	DSO test (No Access)	2 days	Fri 07/04/17
12	1377	LHC powering test	10 days	Mon 17/04/17
13	**1331**	**POWER**	**36 days?**	**Mon 09/01/17**
14	1332	AUG TESTS P8 (No Access)	1 day?	Mon 27/02/17
15	1333	TESTS SECOUR (06:00- 06:10 am)	1 day?	Mon 09/01/17
16	1334	AUTOTRANSFER TEST (No access)	2 days	Sat 04/02/17
17	**1328**	**Cooling and Ventillation**	**20 days?**	**Mon 09/01/17**
18	1330	Provisonal 400kW plant installation	5 days?	Mon 09/01/17
19	1329	SF8 maintenance	15 days?	Mon 16/01/17
20	**1341**	**VACUUM**	**96 days?**	**Mon 05/12/16**
21	1385	GIS racks transport & install	1 day?	Mon 05/12/16
22	1382	GIS bakeout	1 day	Tue 06/12/16
23	1342	Beam Pipe Venting	1 day	Thu 08/12/16
24	1348	Beam Pipe Protections in	1 day	Mon 12/12/16
25	1349	Beam Pipe protections Out	3 days	Wed 18/01/17
26	1343	Beam Pipe Pump down	5 days	Mon 24/04/17
27	1344	Ionization Gauge Integration in Vac Sect A1L8.X	1 day?	Mon 05/12/16
30	**1340**	**CALO**	**19 days?**	**Fri 09/12/16**
31	1383	ECAL opening (A and C)	1 day?	Fri 09/12/16
32	1399	ECAL work - nacelles	5 days	Mon 12/12/16
33	1398	Open HCAL A or C	1 day	Wed 14/12/16
34	1347	HCAL A or C work	5 days	Thu 15/12/16
35	1400	Open HCAL C or A	1 day?	Tue 10/01/17
36	1402	HCAL C or A work	5 days	Wed 11/01/17
37	1401	Close Calorimeters	1 day?	Wed 18/01/17
38	1350	PS A side Elect.	3 days	Tue 10/01/17
39	**1354**	**MUON**	**17 days?**	**Fri 09/12/16**
40	1403	open M1 A	1 day?	Fri 09/12/16
41	1355	M1 Chamber exchange	2 days	Mon 12/12/16
42	1356	M1 Survey	1 day?	Mon 16/01/17
43	1405	M1 service boards debug	5 days	Mon 12/12/16
44	**1357**	**TT**	**77 days**	**Fri 06/01/17**
45	1358	TT Module removal	2 days	Fri 06/01/17
46	1359	TT Module re-installation	2 days	Thu 20/04/17
47	**1386**	**RICH1**	**17.1 days?**	**Mon 12/12/16**
48	1393	Prepare workspace in UXB	4 days	Mon 12/12/16
49	1392	Prepare - transport tooling, extraction bo	4 days	Mon 12/12/16
50	1387	Open shielding side A	1 day?	Mon 09/01/17
51	1396	RP checks survey, fluid samples ..	1 day?	Tue 10/01/17
52	1389	Disconnect services	0.1 days	Wed 11/01/17
53	1390	Take lower box out	0.5 days	Wed 11/01/17
54	1391	work on lower box	3 days	Wed 11/01/17
55	1388	move back lower box	0.5 days	Mon 16/01/17
56	1395	reconnect services	0.5 days	Tue 17/01/17
57	1394	close shielding	0.5 days	Tue 17/01/17
58	**1318**	**VELO-UT Transfer lines**	**25 days?**	**Mon 05/12/16**
59	1312	Supports: risk assesment by RP	1 day?	Mon 05/12/16
60	1311	Supports: Transport of material	1 day?	Mon 05/12/16
61	1327	VIC Supports and Shielding	1 day?	Tue 06/12/16
62	1313	Dismantling iron plates shielding wall A&2	2 days	Wed 07/12/16
63	1314	Remove sand bags and concreteblocs (?) - local storage	2 days	Fri 09/12/16
64	1361	Marking position of support	3 days	Tue 13/12/16
65	1315	Installation of Supports	10 days	Fri 16/12/16
66	1325	VIC Line Installation Cryosystem	1 day?	Tue 06/12/16
67	1381	Open Shielding wall	1 day?	Tue 06/12/16
68	1362	Transport material CRYOSYSTEM	1 day?	Wed 07/12/16
69	1326	LINE INSTALLATION Cryosystem	16 days	Thu 08/12/16
70	1380	Close Shielding wall	1 day?	Fri 20/01/17
71	1360	Line Installation RECEPTION TEST	5 days	Fri 13/01/17
72	**1319**	**PR720&721 Revamping, AS713**	**75 days?**	**Mon 16/01/17**
73	1413	detector protection : net	3 days	Mon 16/01/17
74	1414	detector protection : Scaff: transport	2 days	Thu 19/01/17
75	1320	Detector protections: Scaff : install	5 days	Mon 23/01/17
76	1321	10 weeks	55 days	Mon 30/01/17
77	1322	Test and qualification	5 days	Fri 14/04/17
78	1323	Protections removal	5 days	Fri 21/04/17
79	1339	AS713 replacement	46 days?	Mon 13/02/17
80	**1378**	**Micellaneous**	**7 days?**	**Mon 05/12/16**
81	1384	Evacuation drill 3862	1 day?	Mon 05/12/16
82	1379	Visit EPFL	1 day?	Tue 13/12/16

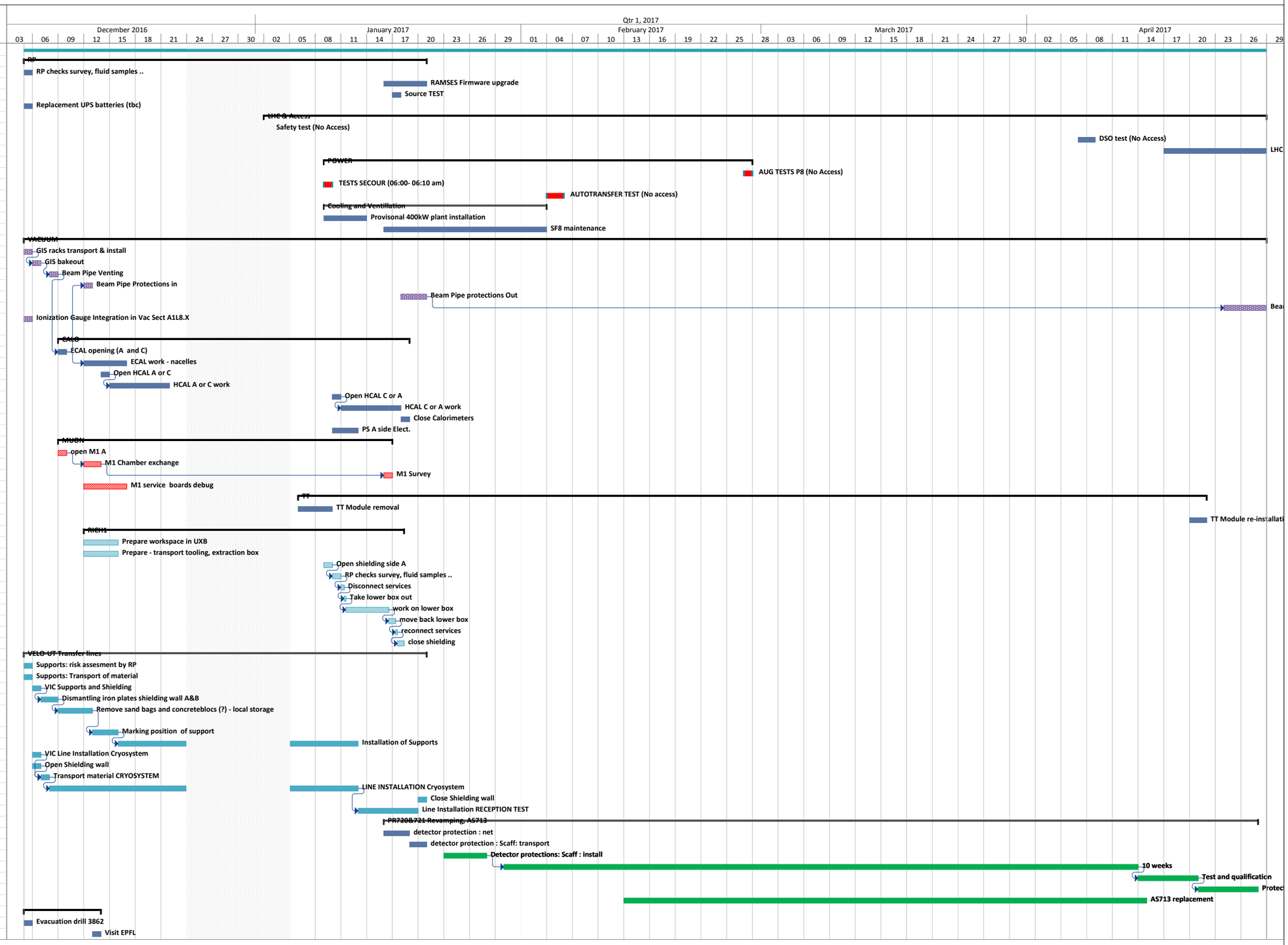

Qtr 2, 2017 | Qtr 3, 2017

May 2017: 29 02 05 08 11 14 17 20 23 26 29
June 2017: 01 04 07 10 13 16 19 22 25 28
July 2017: 01 04 07 10 13 16 19 22 25 28
August 2017: 31 03 06 09 12 15 18 21 24 27 30
September 2017: 02 05 08 11 14 17 20 23 26 29
October 2017: 02 05 08 11 14 17 20 23 26 29

LHC powering test

Beam Pipe Pump down

stallation

on
Protections removal