CERN

Computing at CERN

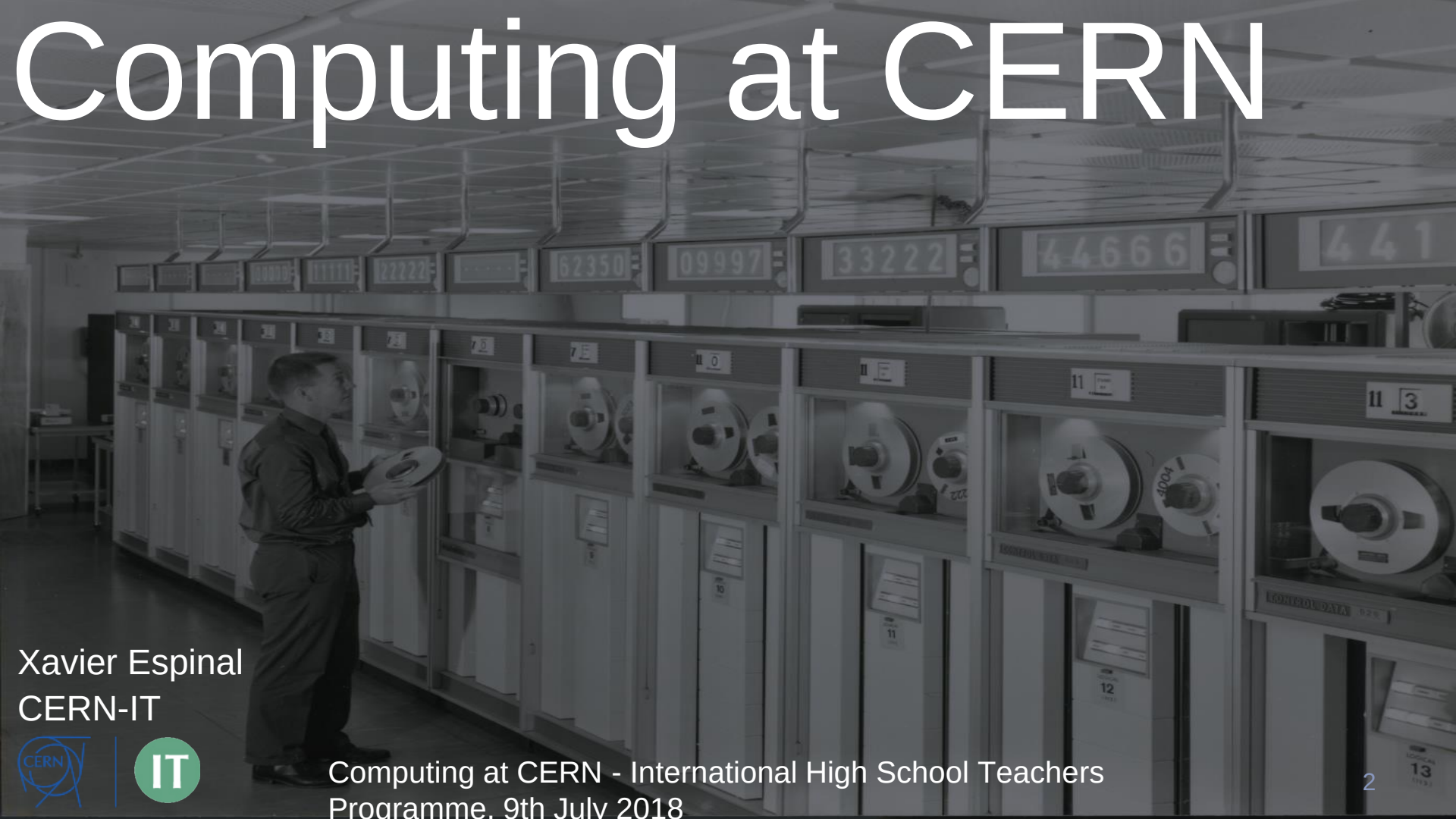

Xavier Espinal
CERN-IT

Welcome to CERN-IT!

My name is Xavier Espinal. I obtained the physics degree in 2000 in Barcelona. Afterwards I started Doctoral Studies in Particle Physics finishing in 2006 with a PhD in a Neutrino Oscillations experiment in Japan (K2K). Member of ATLAS Computing and PIC WLCG Tier-1 center in Barcelona.

Started my career at CERN in 2012 in the Data Storage group.

Currently I am the IT Technical Coordinator for Experiments and Departments and working on the HL-LHC computing challenges

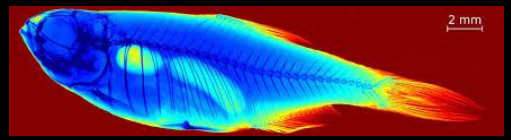

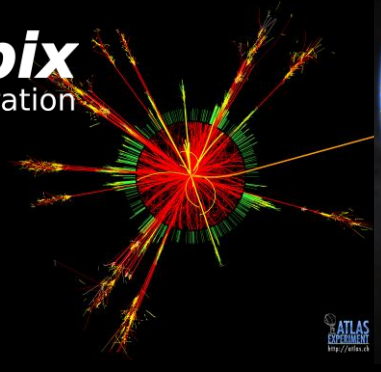

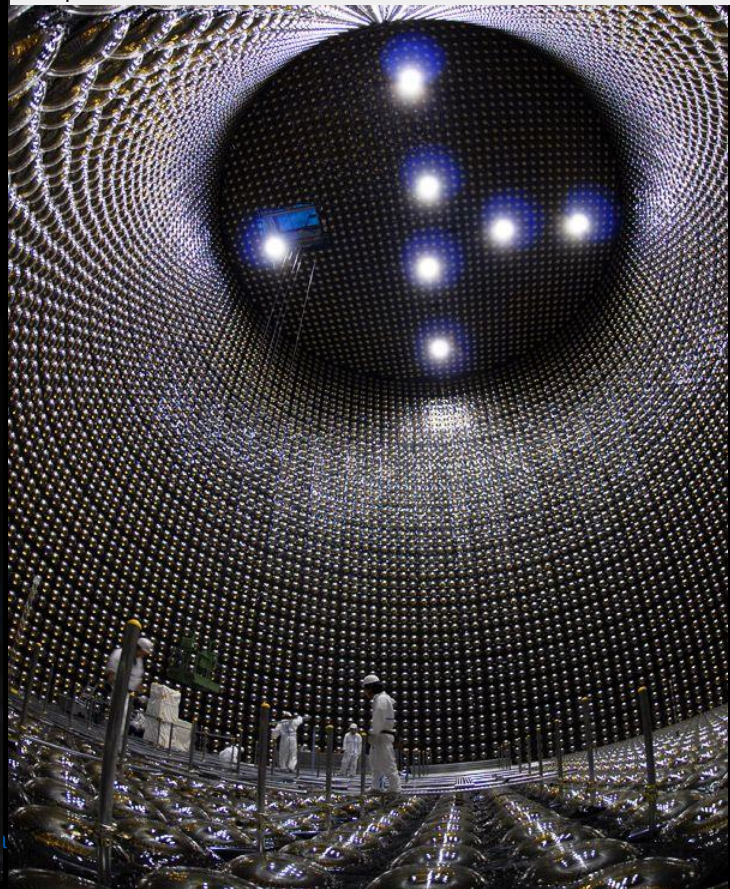

Data
Cool
Hdd
Tape
Ssd
Link
Pue
Big
Law
Lake
Latency
Computing
Network
Storage
Bytes
Cloud
Heat
Mining
Traffic
Processing
Management
Center
Moores
Processor
Analysis
Computing
Route
Cores
Web
Ethernet
Replication
Ocean
Rtt
Grid
Free
Virtual
System
Geant
Root
Speed
Workload
Machine
Throughput
Simulation
Density
Petabytes
Capacity
Rawdata
Tcpip
Switch
Data
Cool
Router
Storage
Filesystem
Visualixation
Montecarlo
Cerabits
Latency
Multithreading
Eventgeneration
Reconstruction
Lake
Virtual
Processing
Management
Capacity

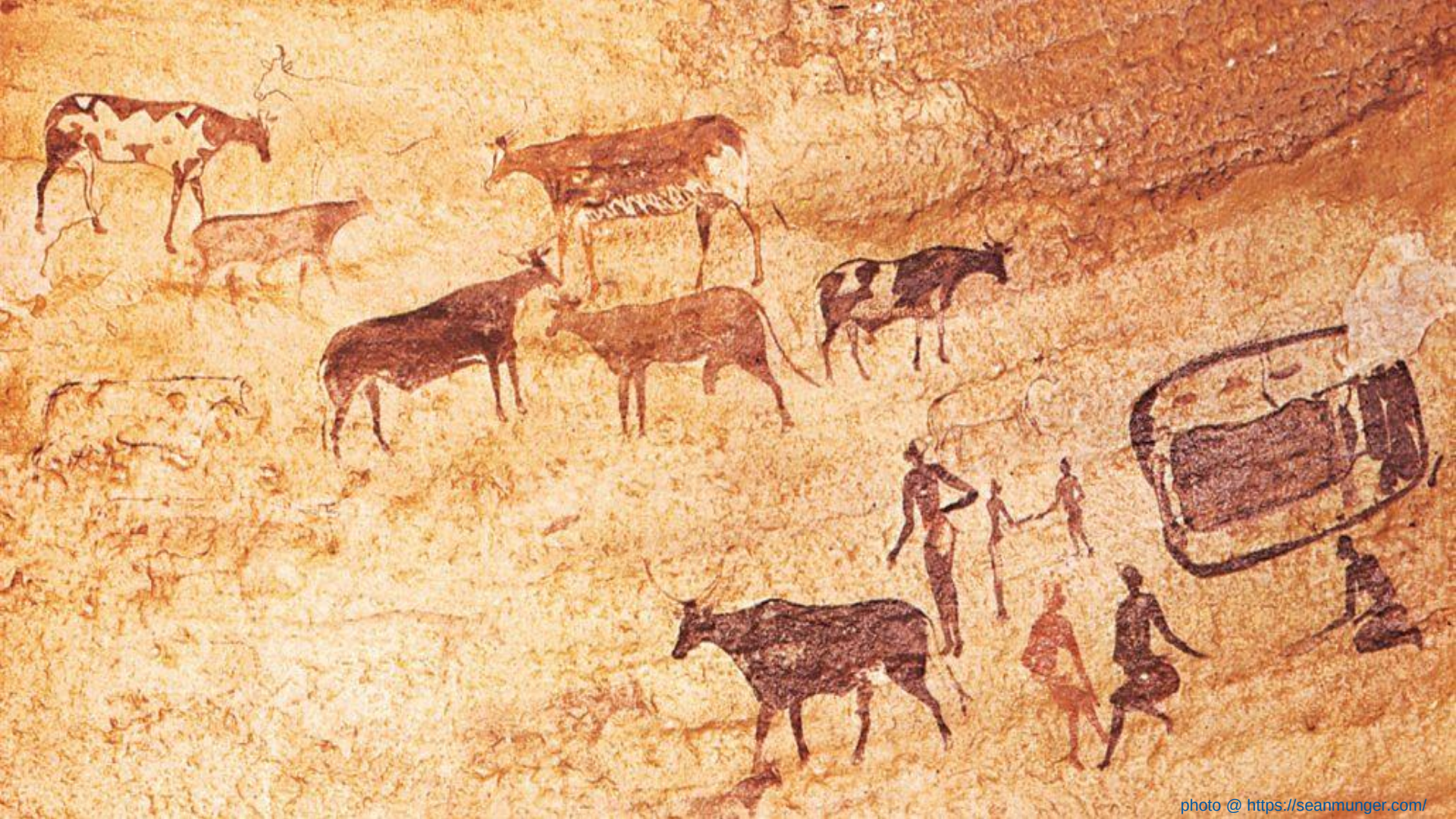

photo @ https://seanmunger.com/

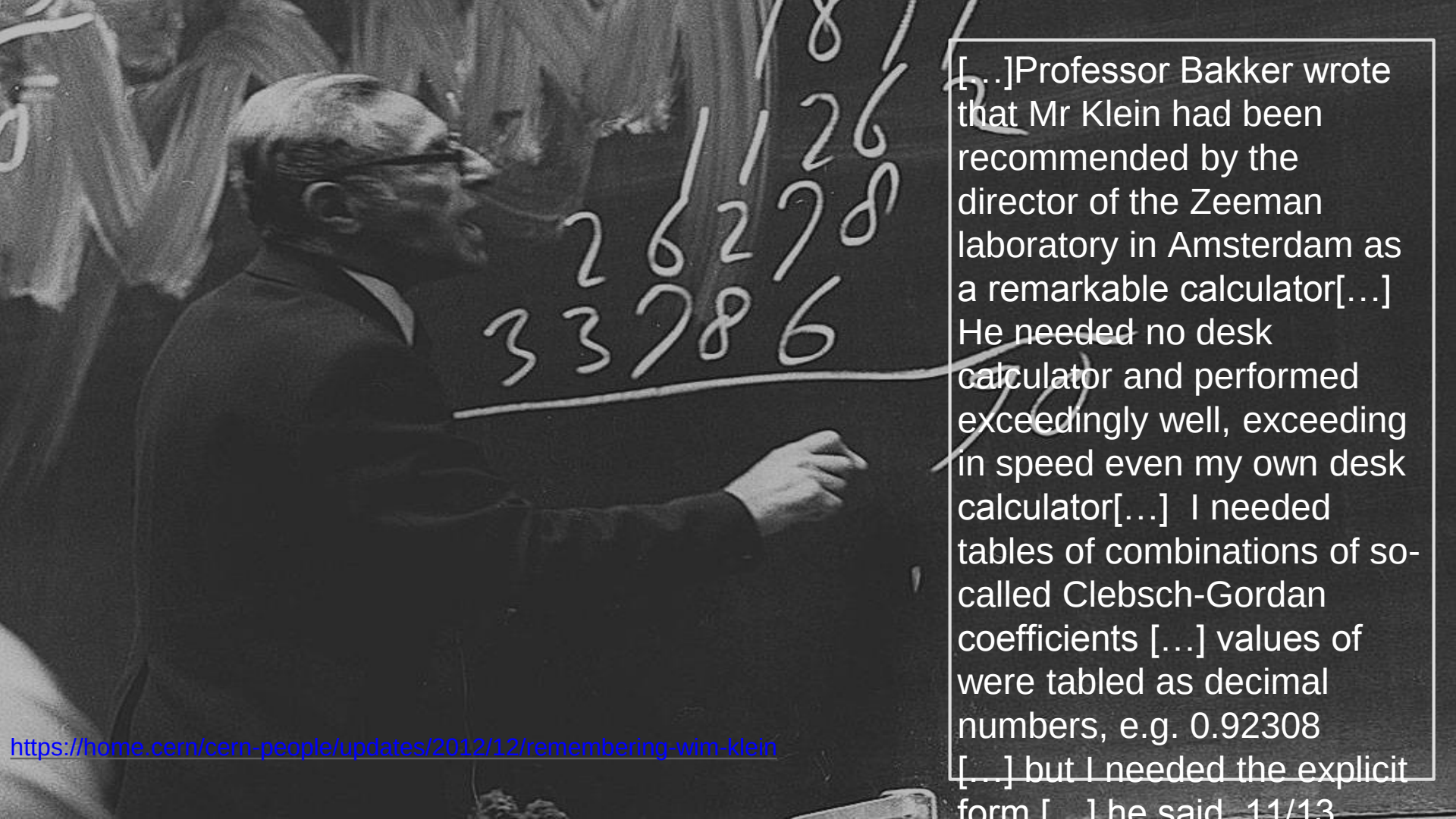

[…]Professor Bakker wrote that Mr Klein had been recommended by the director of the Zeeman laboratory in Amsterdam as a remarkable calculator[…] He needed no desk calculator and performed exceedingly well, exceeding in speed even my own desk calculator[…] I needed tables of combinations of so-called Clebsch-Gordan coefficients […] values of were tabled as decimal numbers, e.g. 0.92308 […] but I needed the explicit form […] he said, 11/13

https://home.cern/cern-people/updates/2012/12/remembering-wim-klein

CERN Data Centre passes the 200-petabyte milestone

by Mélissa Gaillard

CERN's Data Centre (Image: Robert Hradil, Monika Majer/ProStudio22.ch)

On 29 June 2017, the CERN DC passed the milestone of 200 petabytes of data permanently archived in its tape libraries. Where do these data come from? Particles collide in the Large Hadron Collider (LHC) detectors approximately 1 billion times per second, generating about one petabyte of collision data per second. However, such quantities of data are impossible for current computing systems to record and they are hence filtered by the experiments, keeping only the most "interesting" ones. The filtered LHC data are then aggregated in the CERN Data Centre (DC), where initial data reconstruction is performed, and where a copy is archived to long-term tape storage. Even after the drastic data reduction performed by the experiments, the CERN DC processes on average one petabyte of data per day. This is how the the milestone of 200 petabytes of data permanently archived in its tape libraries was reached on 29 June.

Breaking data records bit by bit

by Harriet Jarlett

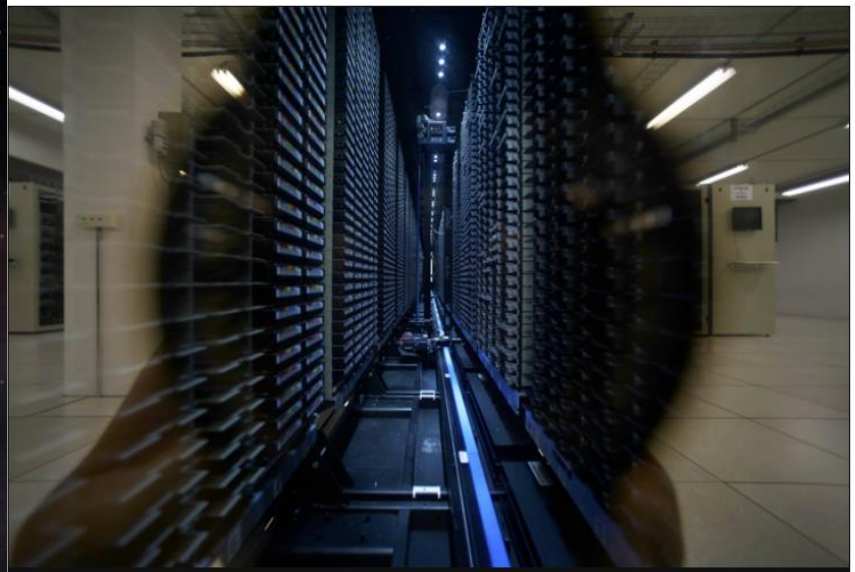

Magnetic tapes, retrieved by robotic arms, are used for long-term storage (Image: Julian Ordan/CERN)

This year CERN's data centre broke its own record, when it collected more data than ever before.

During October 2017, the data centre stored the colossal amount of 12.3 petabytes of data. To put this in context, one petabyte is equivalent to the storage capacity of around 15,000 64GB smartphones. Most of this data come from the Large Hadron Collider's experiments, so this record is a direct result of the outstanding LHC performance, the rest is made up of data from other experiments and backups.

"For the last ten years, the data volume stored on tape at CERN has been growing at an almost exponential rate. By the end of June we had already passed a data storage milestone, with a total of 200 petabytes of data permanently archived on tape," explains German Cancio, who leads the tape, archive & backups storage section in CERN's IT department.

Ground-breaking ceremony for the High-Luminosity LHC

by *Corinne Pralavorio*

Posted by Corinne Pralavorio on 26 Jun 2018. Last updated 26 Jun 2018, 16.21.
Voir en français

The civil engineering work for the High-Luminosity LHC gets under way. Here we see the earthmovers at work on the new 80 metre access shaft at Point 5. (Image: Julien Ordan/CERN)

The earthmovers are at work on the ATLAS site in Meyrin and at CMS in Cessy, digging the new shafts for the High-Luminosity LHC (HL-LHC). The start of the work for this new phase of the project was marked by a ceremony held on 15 June, which was attended by VIP guests including the President of the State Council of the Republic and Canton of Geneva, the Prefect of the Rhône-Alpes-Auvergne region, the Mayor of Meyrin, the Deputy Mayor of Cessy and representatives of CERN's Member and Associate Member States.

"All the chapters of CERN's history have begun with a shovel of earth, and each chapter has begun with the promise of great progress in fundamental knowledge, new technologies that benefit society, and collaboration on a European and now a global scale. This was true of the Large Hadron Collider (LHC) and its experiments and it is true of the project for which we are gathered here today," said Fabiola Gianotti, CERN Director-General.

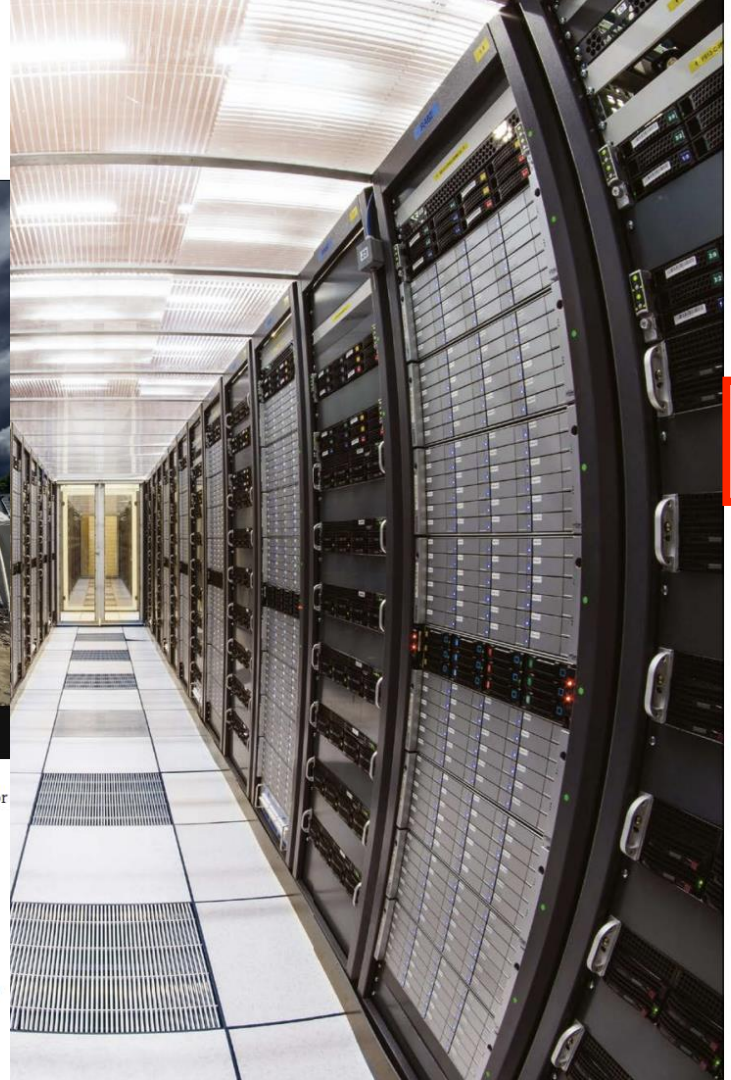

Software and computing

Time to adapt for big data

Radical changes in computing and software are required to ensure the success of the LHC and other high-energy physics experiments into the 2020s, argues a new report.

It would be impossible for anyone to conceive of carrying out a particle-physics experiment today without the use of computers and software. Since the 1960s, high-energy physicists have pioneered the use of computers for data acquisition, simulation and analysis. This hasn't just accelerated progress in the field, but driven computing technology generally – from the development of the World Wide Web at CERN to the massive distributed resources of the Worldwide LHC Computing Grid (WLCG) that supports the LHC experiments. For many years these developments and the increasing complexity of data analysis rode a wave of hardware improvements that saw computers get faster every year. However, those blissful days of relying on Moore's law are now well behind us (see panel overleaf), and this has major ramifications for our field.

The high-luminosity upgrade of the LHC (HL-LHC), due to enter operation in the mid-2020s, will push the frontiers of accelerator and detector technology, bringing enormous challenges to software and computing (*CERN Courier* October 2017 p5). The scale of the HL-LHC data challenge is staggering: the machine will collect almost 25 times more data than the LHC has produced up to now, and the total LHC dataset (which already stands at almost 1 exabyte) will grow many times larger. If the LHC's ATLAS and CMS experiments project their current computing models to Run 4 of the LHC in 2026, the CPU and disk space required will jump by between a factor of 20 to 40 (figures 1 and 2).

Even with optimistic projections of technological improvements there would be a huge shortfall in computing resources. The WLCG hardware budget is already around 100 million Swiss francs per year and, given the changing nature of computing hardware and slowing technological gains, it is out of the question to simply throw

Inside the CERN computer centre in 2017. (Image credit: J Ordan/CERN.)

Computing at CERN: The

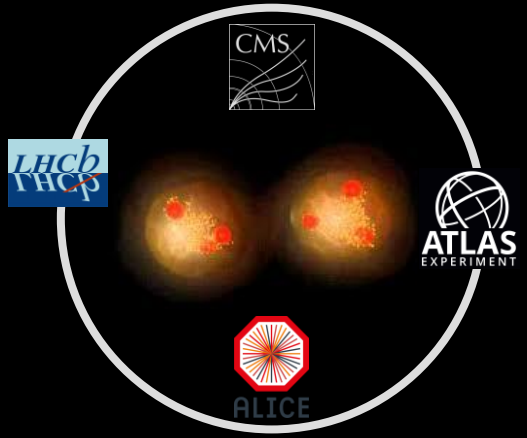

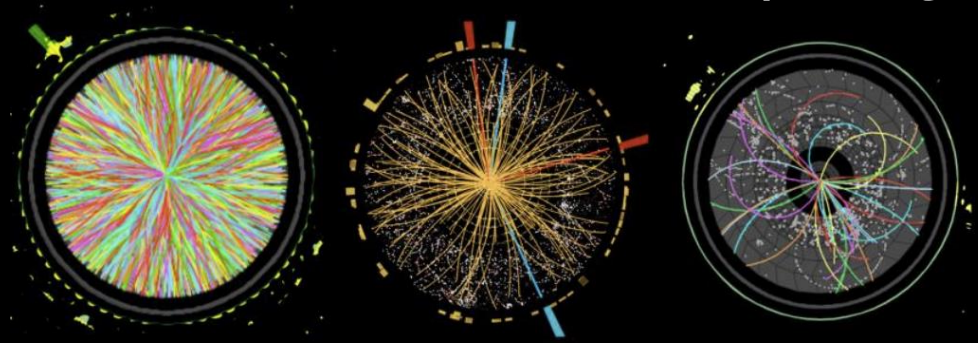

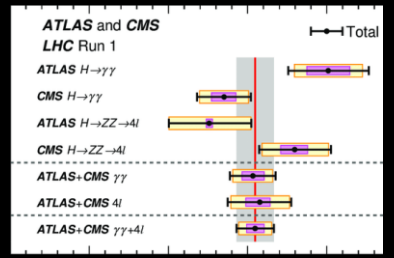

Data Storage – Data Processing – Event generation – Detector simulation – Event reconstruction – Resource accoun

Distributed computing – Middleware – Workload management – Data management – Monitoring

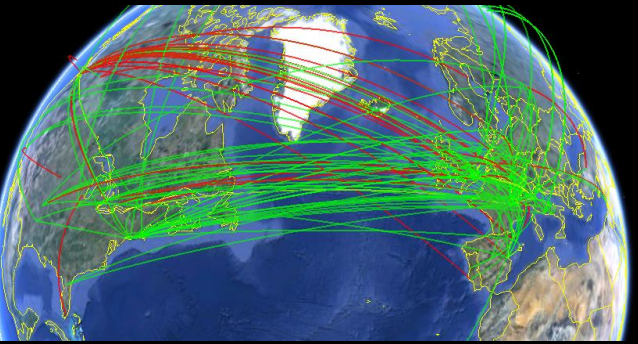

GAUDI-LHCb

ATHENA-ATLAS

CMSSW-CMS

GEANT4
A SIMULATION TOOLKIT

SHERPA

PYTHIA

From the Hit to the Bit: DAQ

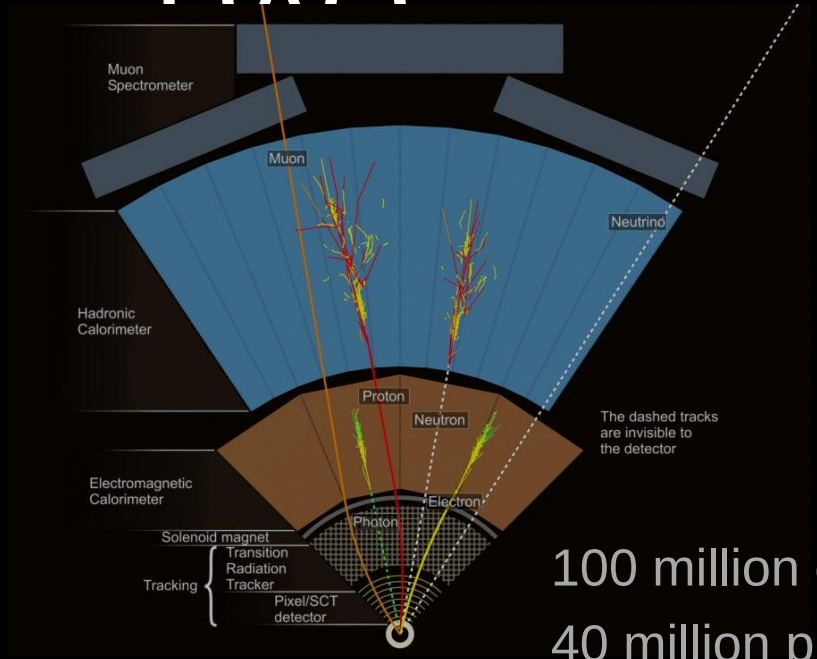

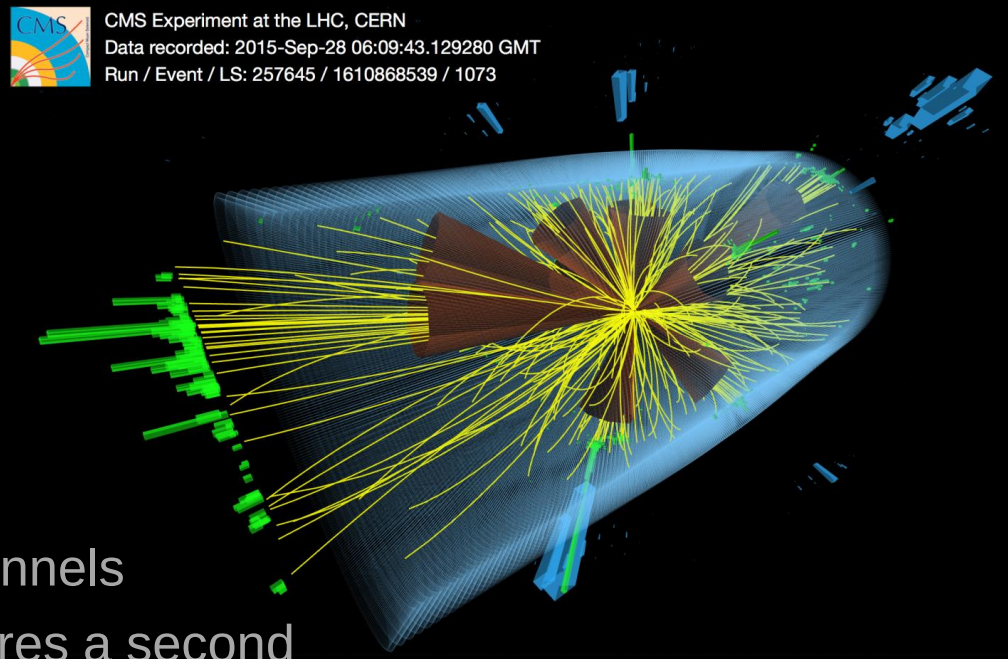

100 million channels

40 million pictures a second

Synchronised signals from all detector parts

From the Hit to the Bit: event filtering (1/2)

- L1: 40 million events per second
  - Fast, simple information
  - Hardware trigger in a few micro seconds
- L2: 100 thousand events per second
  - Fast algorithms in local computer farm
  - Software trigger in <1 second
- EF: Few 100 per second recorded for study

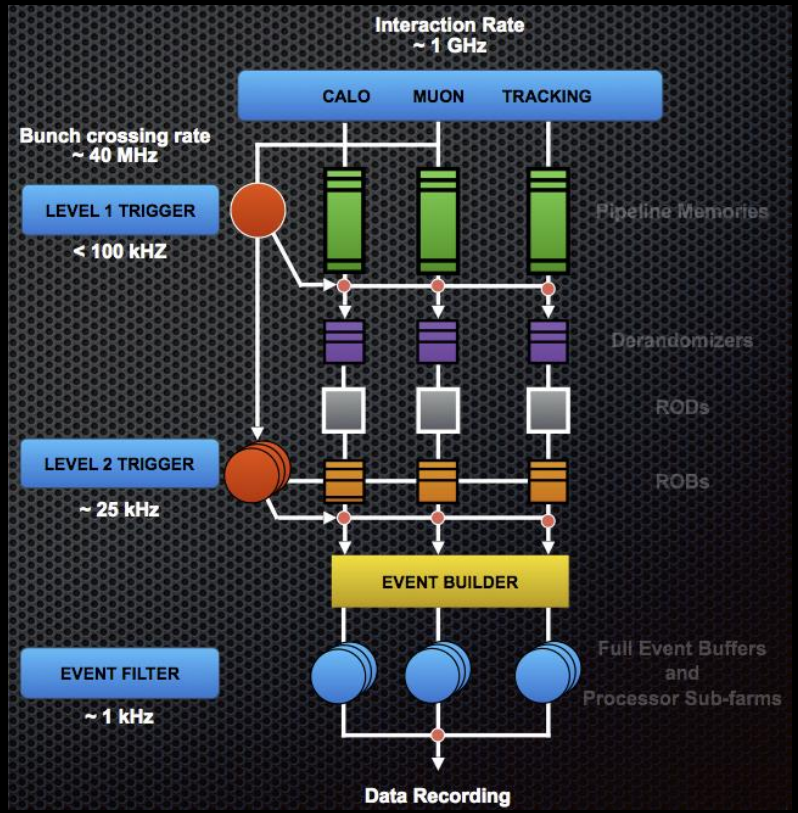

From the Hit to the Bit: event filtering (2/2)

- L1: this is ~1 Petabyte per second!
  - Cannot afford to store it
  - 1 year's worth of LHC data at 1 PB/s would cost few hundred trillion euros
- Have to filter in real time to keep only "interesting" data
  - We keep ~1 event in a million
  - Yes, 99.9999% is thrown away
- Final rate is O(Gigabyte per second)*

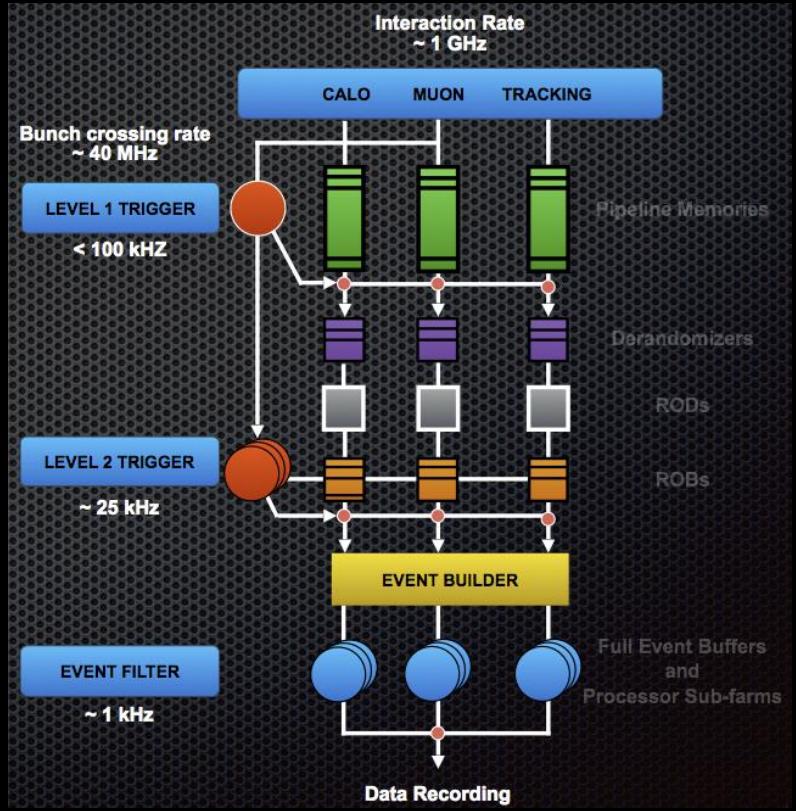

Data Processing

- Experiments sent 70 Petabytes of data in 2017 year
  - 40 Petabytes from the four LHC experiments
- The LHC data is aggregated at the CERN data centre to be stored and processed

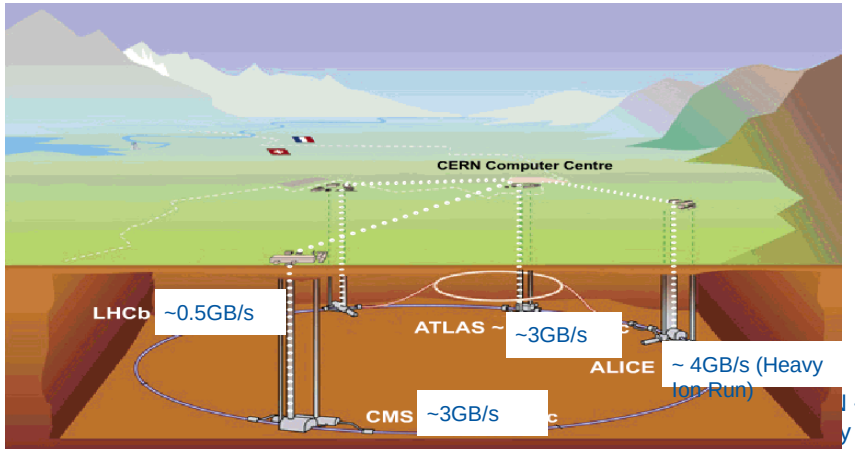

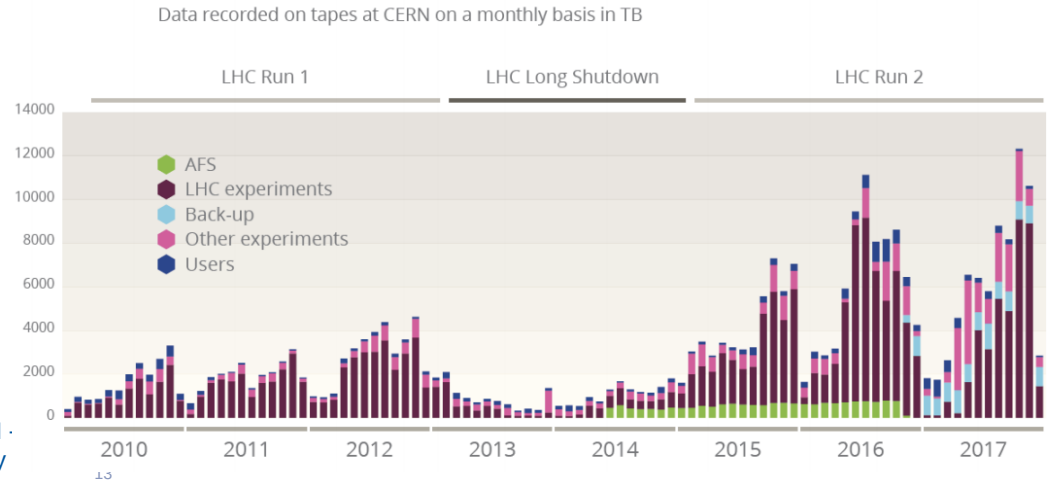

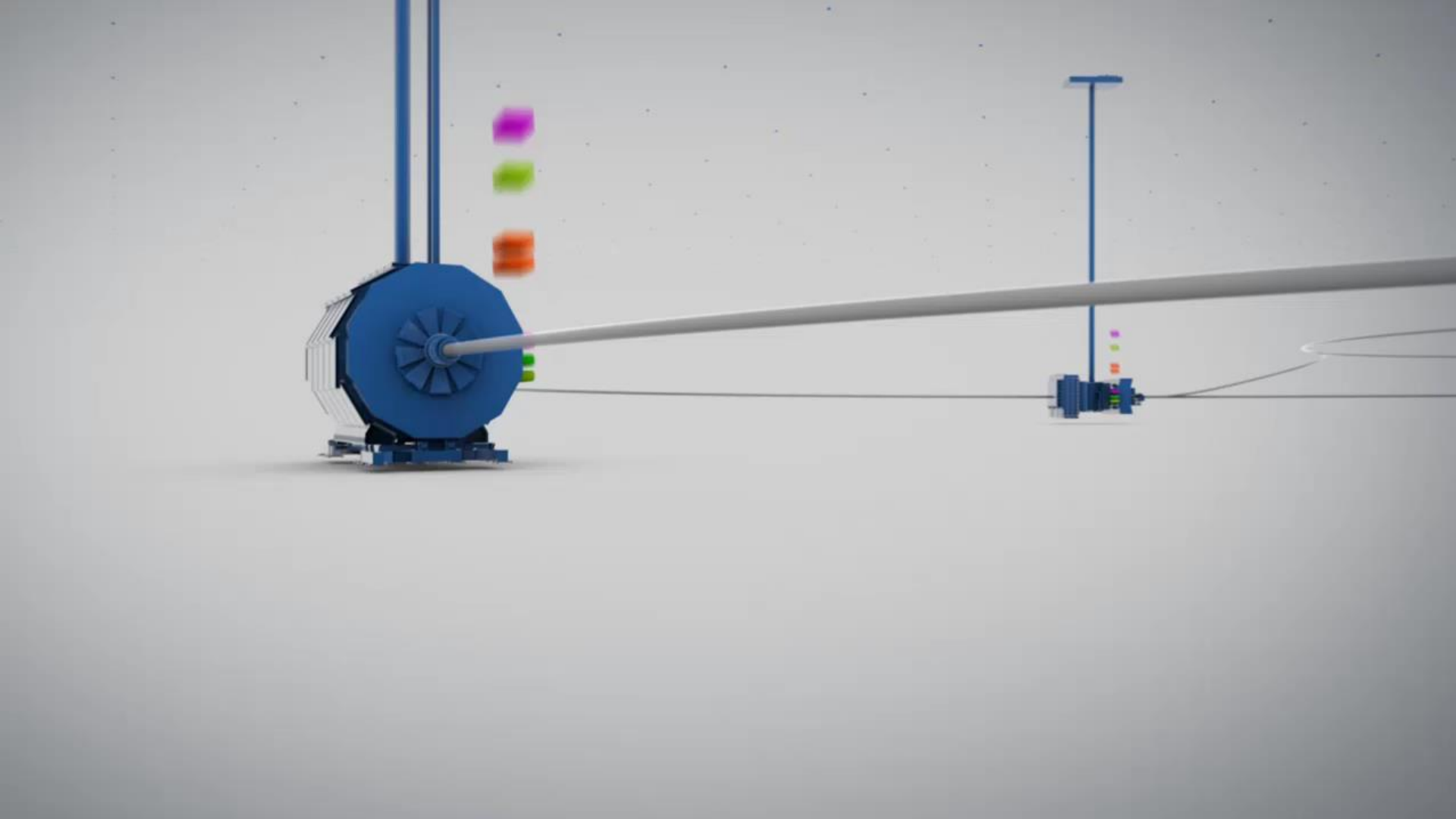

Take-away #1

- LHC data rates from the PB/sec to the GB/sec after filtering
- 40PB of LHC data in 2017, more in 2018
- Scientific data entering Exabyte scale:
  - 1EB=1.000PB=1.000.000TB=1.000.000.000GB

(1TB = your computer, 10GB = your smartphone)

CERN Data Center

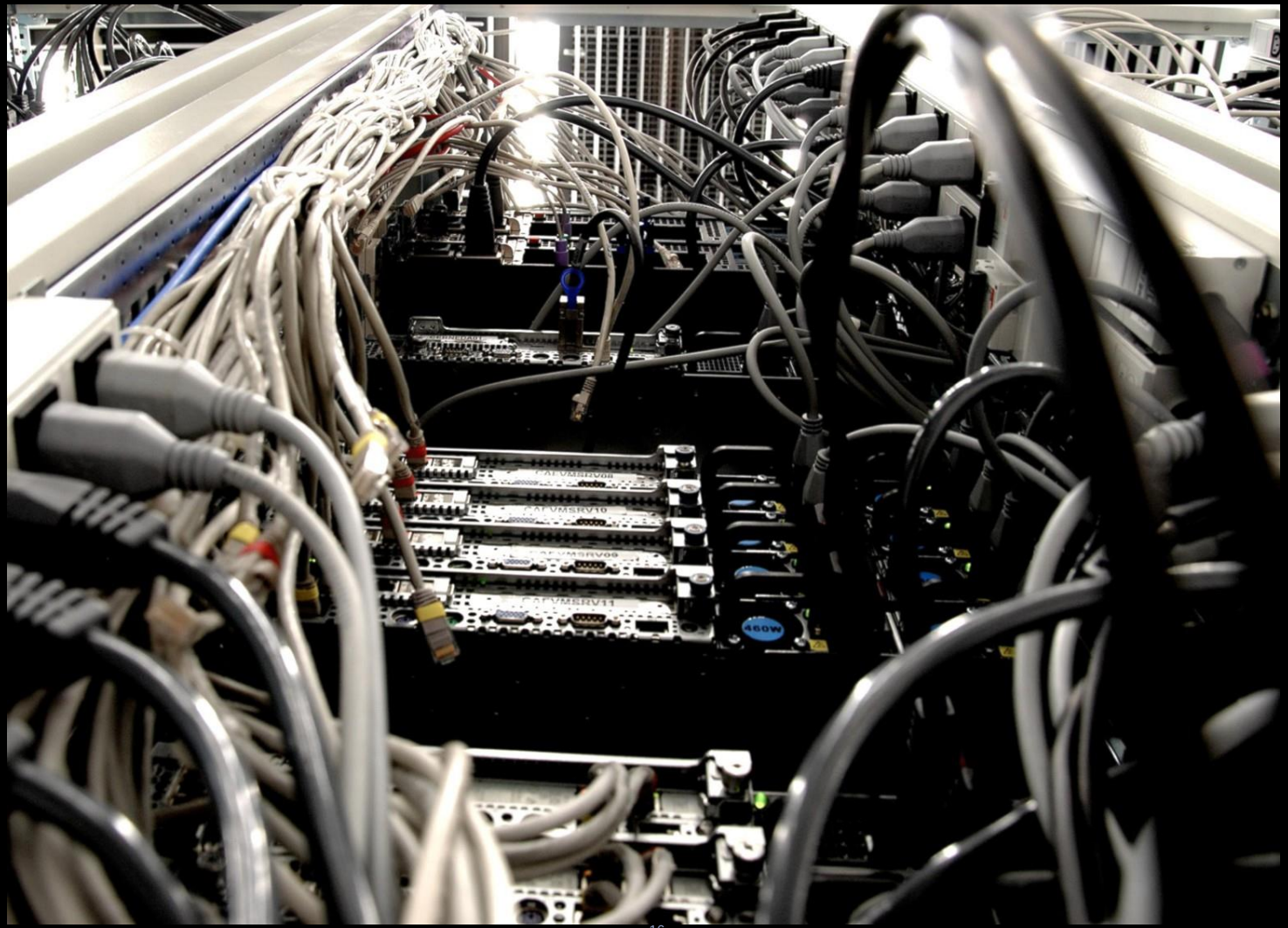

CERN Data Center

- Built in the 70s on the CERN site (Meyrin-Geneva)
  - 3.5 MW for equipment
- Extension located at Wigner (Budapest)
  - 2.7 MW for equipment
  - Connected to the Geneva CC with 3x100Gbps links (21 and 24 ms RTT)
- Hardware generally based on commodity
  - ~**15,000** servers, providing **230,000** processor cores
  - ~**90,000** disk drives providing **280PB** disk space
  - ~**30,000** tapes drives, providing **0.4EB** capacity (1EB=1000PB)

CERN-DC 1974

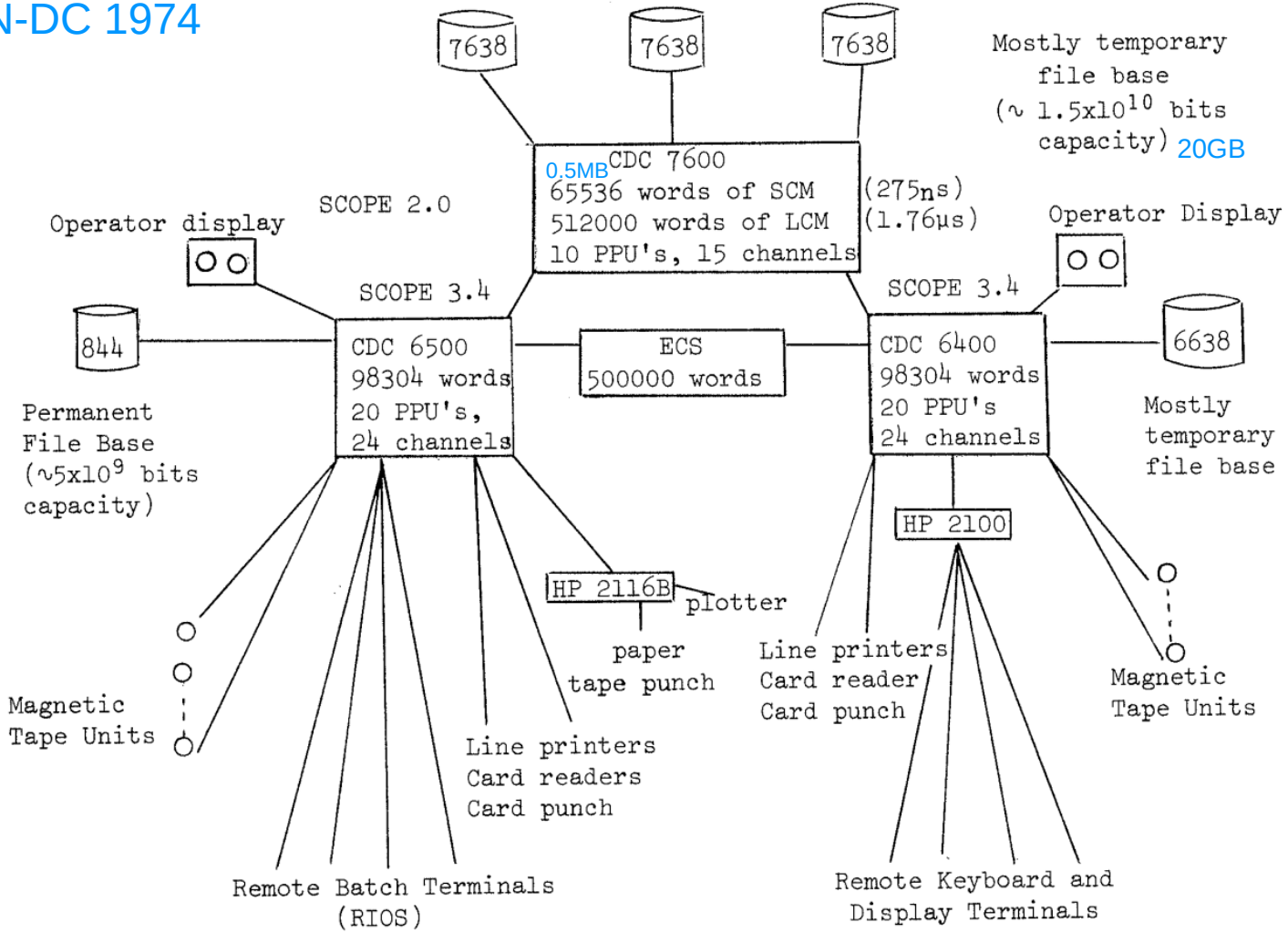
7638
7638
7638
Mostly temporary
file base
(∿ 1.5x10^10 bits
capacity)
20GB
0.5MB
CDC 7600
65536 words of SCM
512000 words of LCM
10 PPU's, 15 channels
(275ns)
(1.76µs)
SCOPE 2.0
Operator display
SCOPE 3.4
SCOPE 3.4
Operator Display
844
CDC 6500
98304 words
20 PPU's,
24 channels
ECS
500000 words
CDC 6400
98304 words
20 PPU's
24 channels
6638
Permanent
File Base
(∿5x10^9 bits
capacity)
Mostly
temporary
file base
HP 2100
HP 2116B
plotter
paper
tape punch
Line printers
Card reader
Card punch
Magnetic
Tape Units
Magnetic
Tape Units
Line printers
Card readers
Card punch
Remote Batch Terminals
(RIOS)
Remote Keyboard and
Display Terminals

CDC7600 SUPERCOMPUTER (1972)

60-bit word size and 36MHz processor

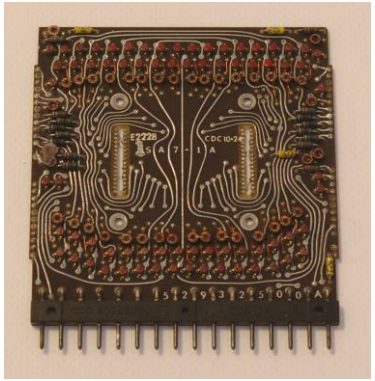

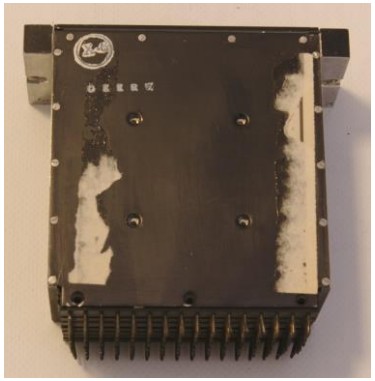

The computing centre was enlarged with the installation of a CDC 7600, which is shown here during its assembly in February 1972.

http://cerncourier.com/cws/article/cnl/24597
https://en.wikipedia.org/wiki/CDC_7600
https://videos.cern.ch/record/43172
https://videos.cern.ch/record/43113

CERN CC: an ordinary week in numbers

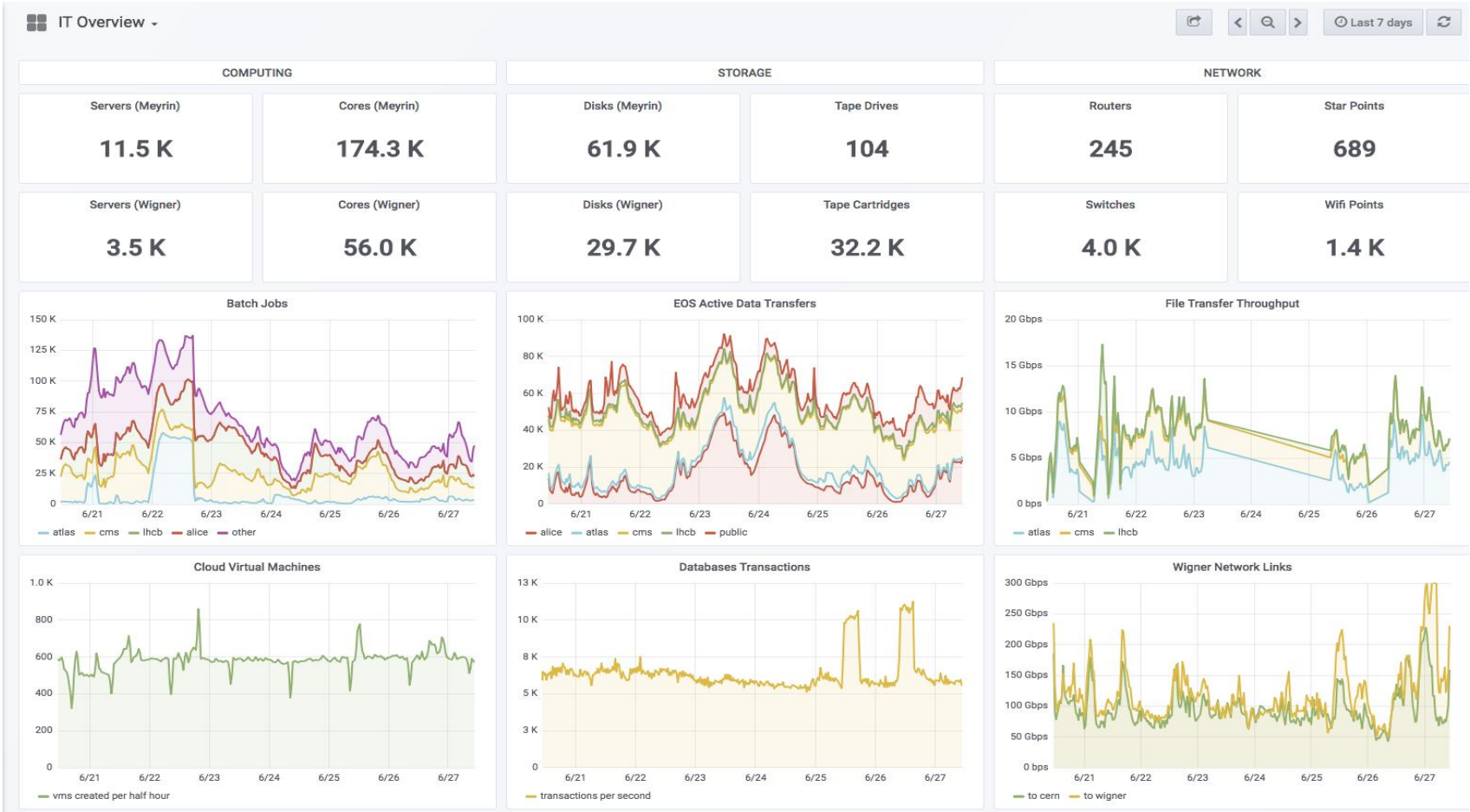

CERN Data Center

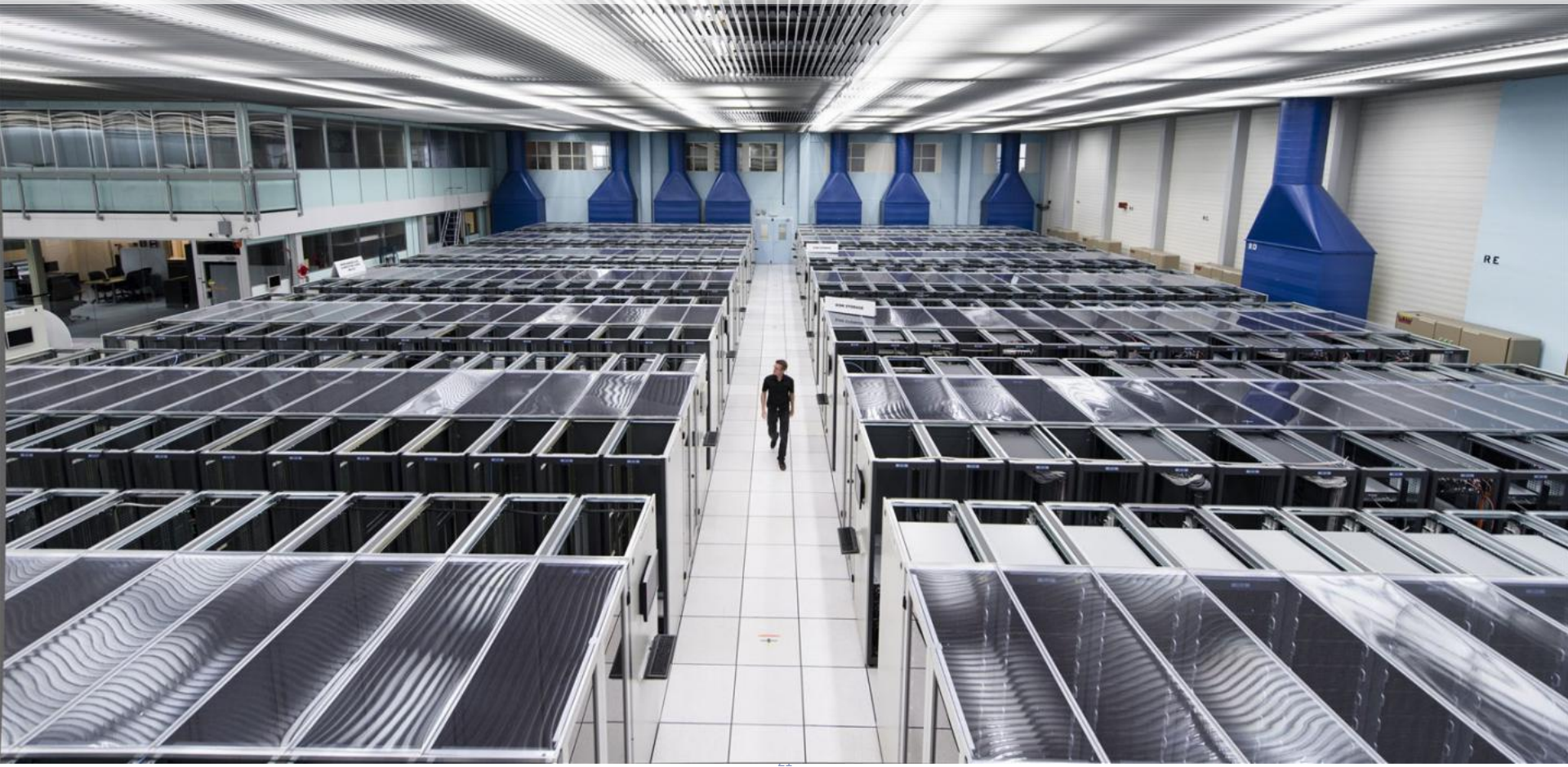

CERN Data Center

CERN CC: biggest scientific data repository

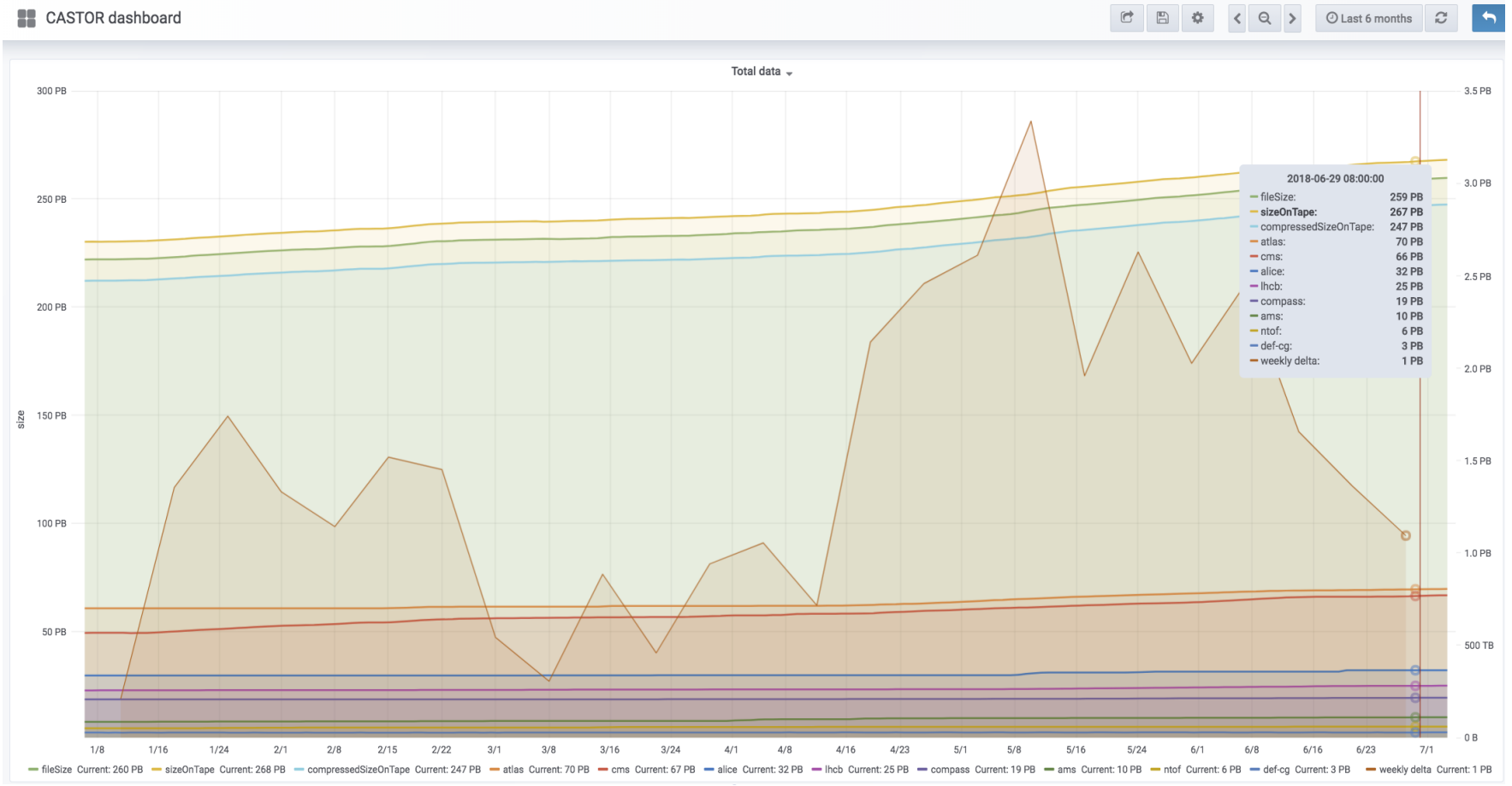

Take-away #2

- Power and Heat management: PUE and Green-IT
- Data centers run on commodity hardware
- Commercial providers are large: amazon, google, dropbox
- CERN remains largest scientific repository in the world

CERN IT Department

CERN IT Department

The Worldwide LHC Computing Grid

- The Worldwide LHC Computing Grid (WLCG) is a global collaboration of more than 170 data centres around the world, in 42 countries
- The CERN data centre (Tier-0) distributes the LHC data worldwide to the other WLCG sites (Tier-1 and Tier-2)
- WLCG provides global computing resources to store, distribute and analyse the LHC data
- The resources are distributed – for funding and sociological reasons

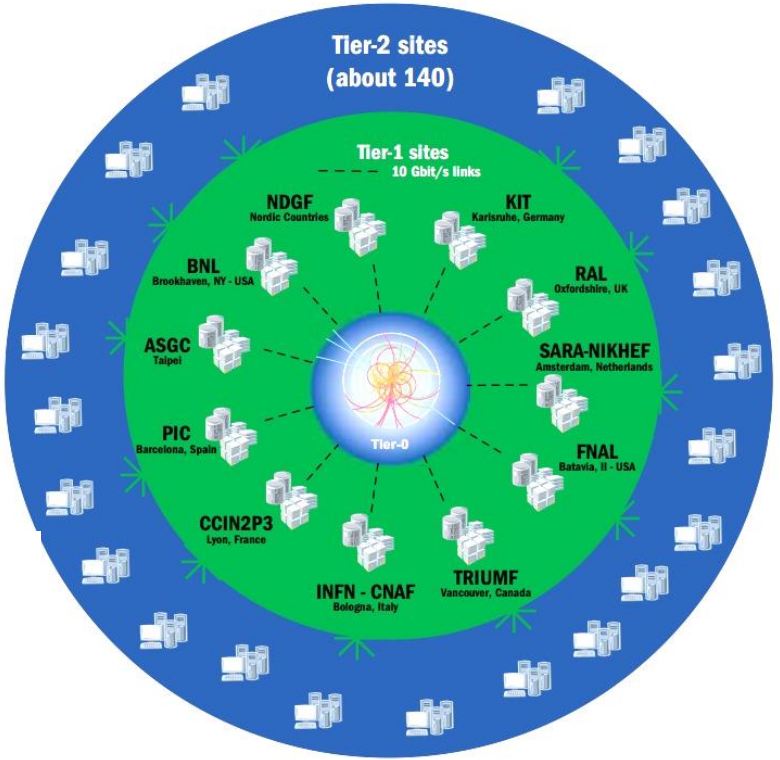

WLCG
Worldwide LHC Computing Grid

Tape Storage
Tape Storage
Tape Storage

The Worldwide LHC Computing Grid

- A community of 10,000 physicists are the WLCG users
- On average around 250,000 jobs running concurrently
- 600,000 processing cores
- 15% of the WLCG computing resources are at CERN's data centre
- 500 petabytes storage available worldwide
- 20-40-80-100 Gbit/s optical-fiber links connect CERN to each of the 13 Tier-1 institutes

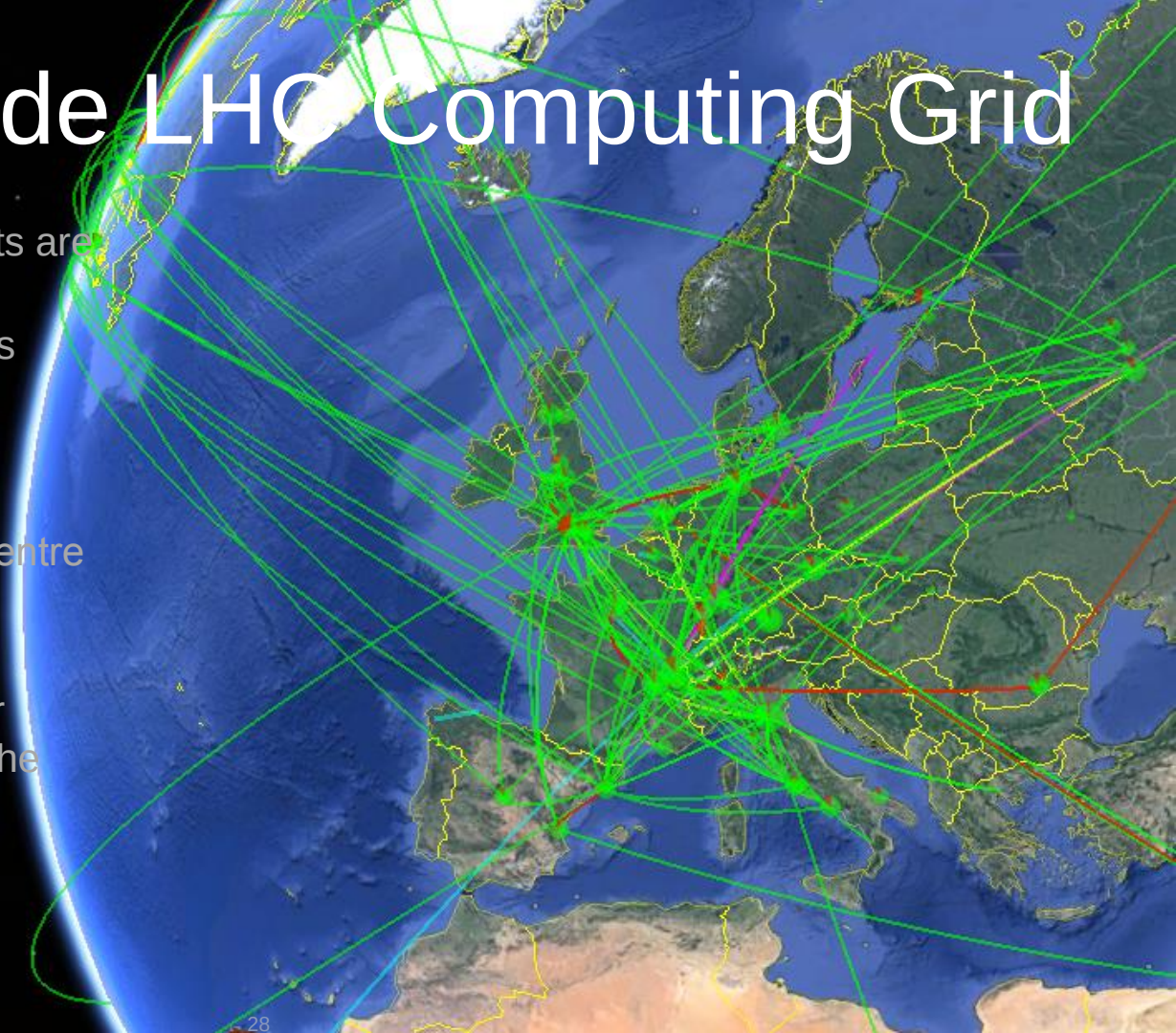

INTERNATIONAL JOURNAL OF HIGH-ENERGY PHYSICS

CERN COURIER

VOLUME 58 NUMBER 3 APRIL 2018

Tracking beauty decays

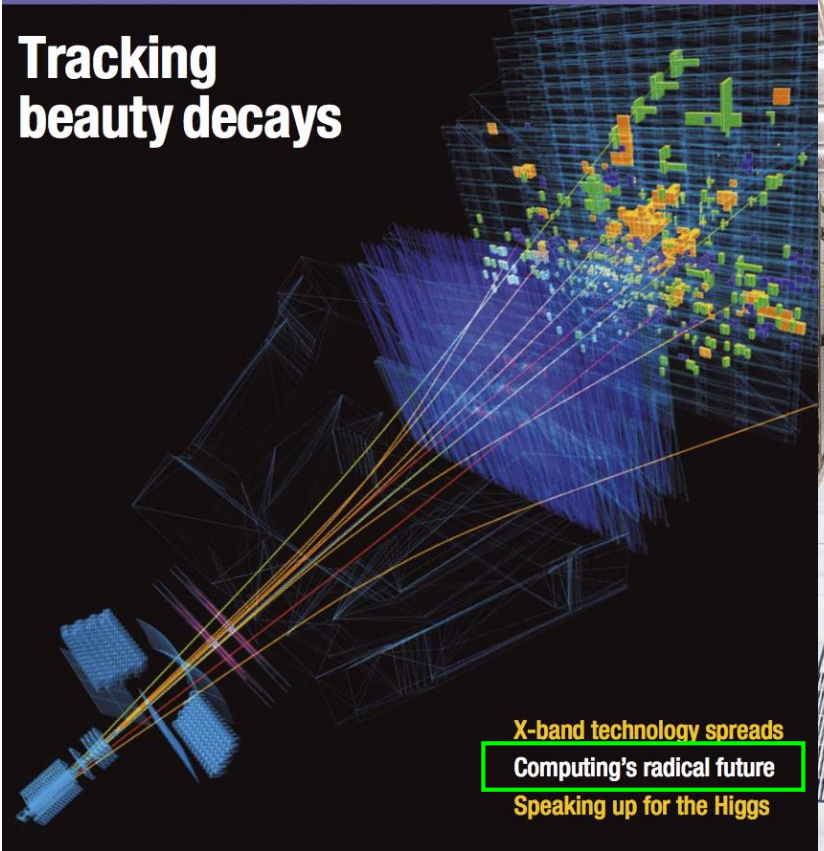

X-band technology spreads

Computing's radical future

Speaking up for the Higgs

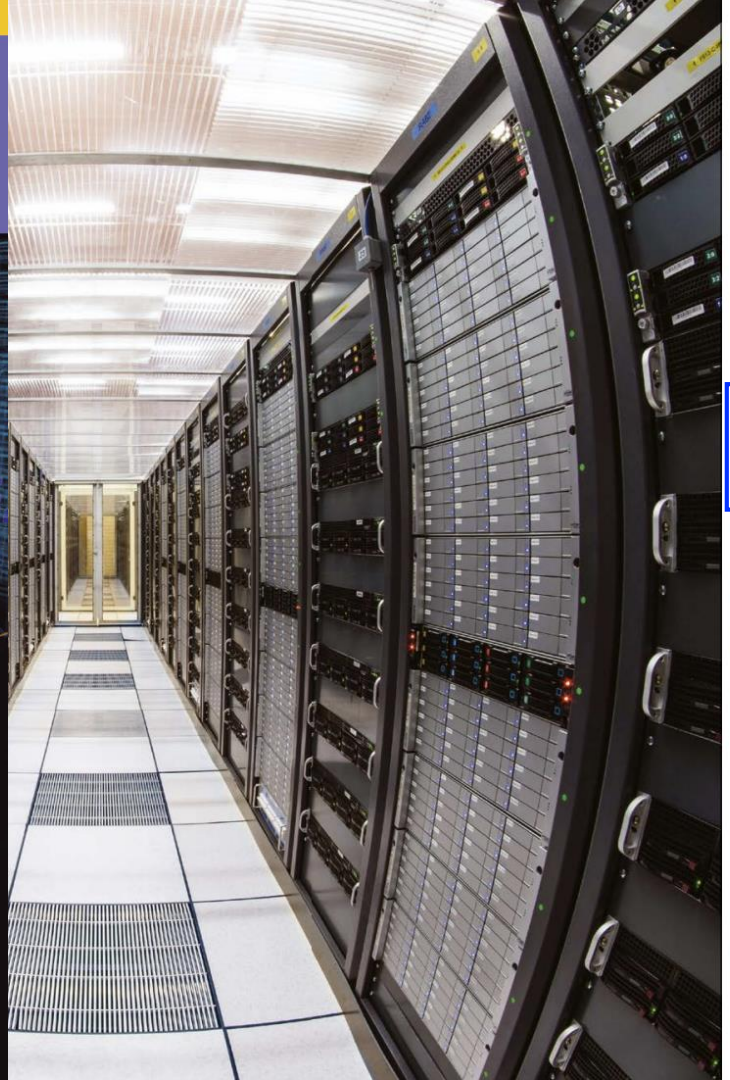

Software and computing

Time to adapt for big data

Radical changes in computing and software are required to ensure the success of the LHC and other high-energy physics experiments into the 2020s, argues a new report.

It would be impossible for anyone to conceive of carrying out a particle-physics experiment today without the use of computers and software. Since the 1960s, high-energy physicists have pioneered the use of computers for data acquisition, simulation and analysis. This hasn't just accelerated progress in the field, but driven computing technology generally – from the development of the World Wide Web at CERN to the massive distributed resources of the Worldwide LHC Computing Grid (WLCG) that supports the LHC experiments. For many years these developments and the increasing complexity of data analysis rode a wave of hardware improvements that saw computers get faster every year. However, those blissful days of relying on Moore's law are now well behind us (see panel overleaf), and this has major ramifications for our field.

The high-luminosity upgrade of the LHC (HL-LHC), due to enter operation in the mid-2020s, will push the frontiers of accelerator and detector technology, bringing enormous challenges to software and computing (*CERN Courier* October 2017 p5). The scale of the HL-LHC data challenge is staggering: the machine will collect almost 25 times more data than the LHC has produced up to now, and the total LHC dataset (which already stands at almost 1 exabyte) will grow many times larger. If the LHC's ATLAS and CMS experiments project their current computing models to Run 4 of the LHC in 2026, the CPU and disk space required will jump by between a factor of 20 to 40 (figures 1 and 2).

Even with optimistic projections of technological improvements there would be a huge shortfall in computing resources. The WLCG hardware budget is already around 100 million Swiss francs per year and, given the changing nature of computing hardware and slowing technological gains, it is out of the question to simply throw

Inside the CERN computer centre in 2017. (Image credit: J Ordan/CERN.)

HL-LHC: a computing challenge

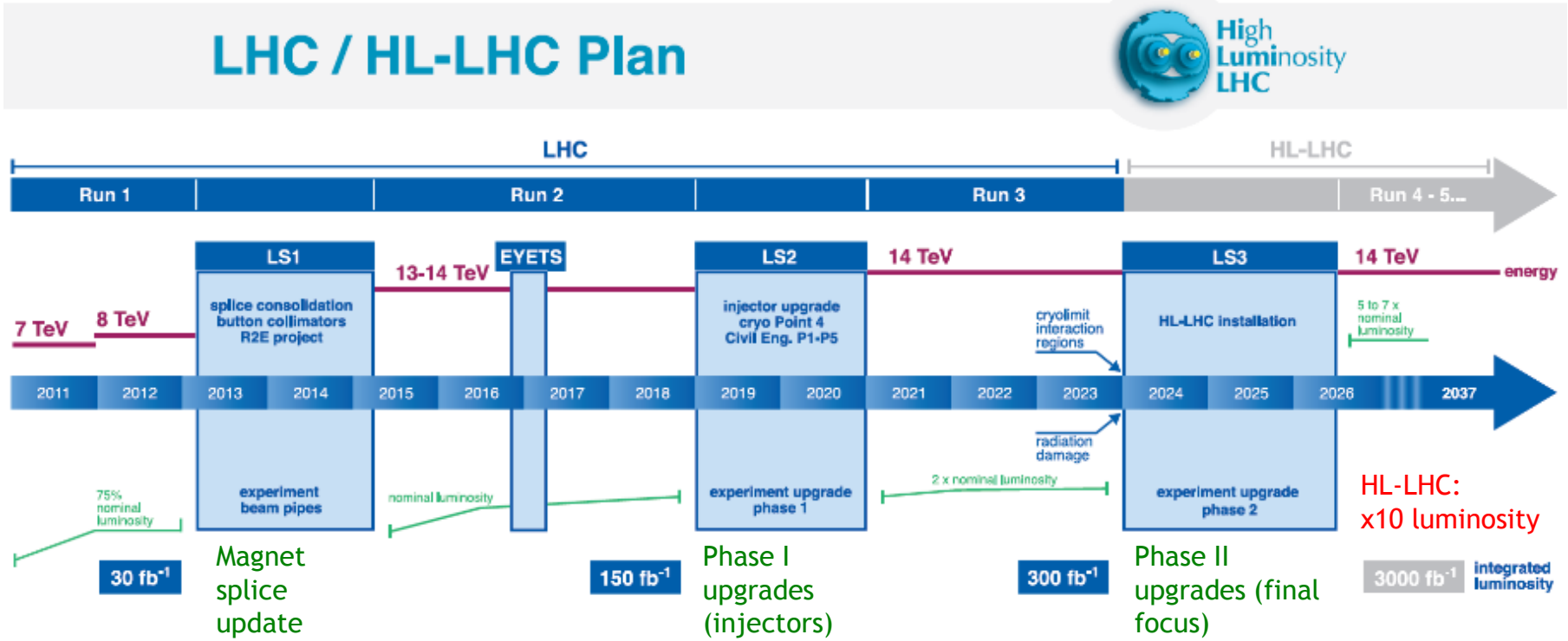

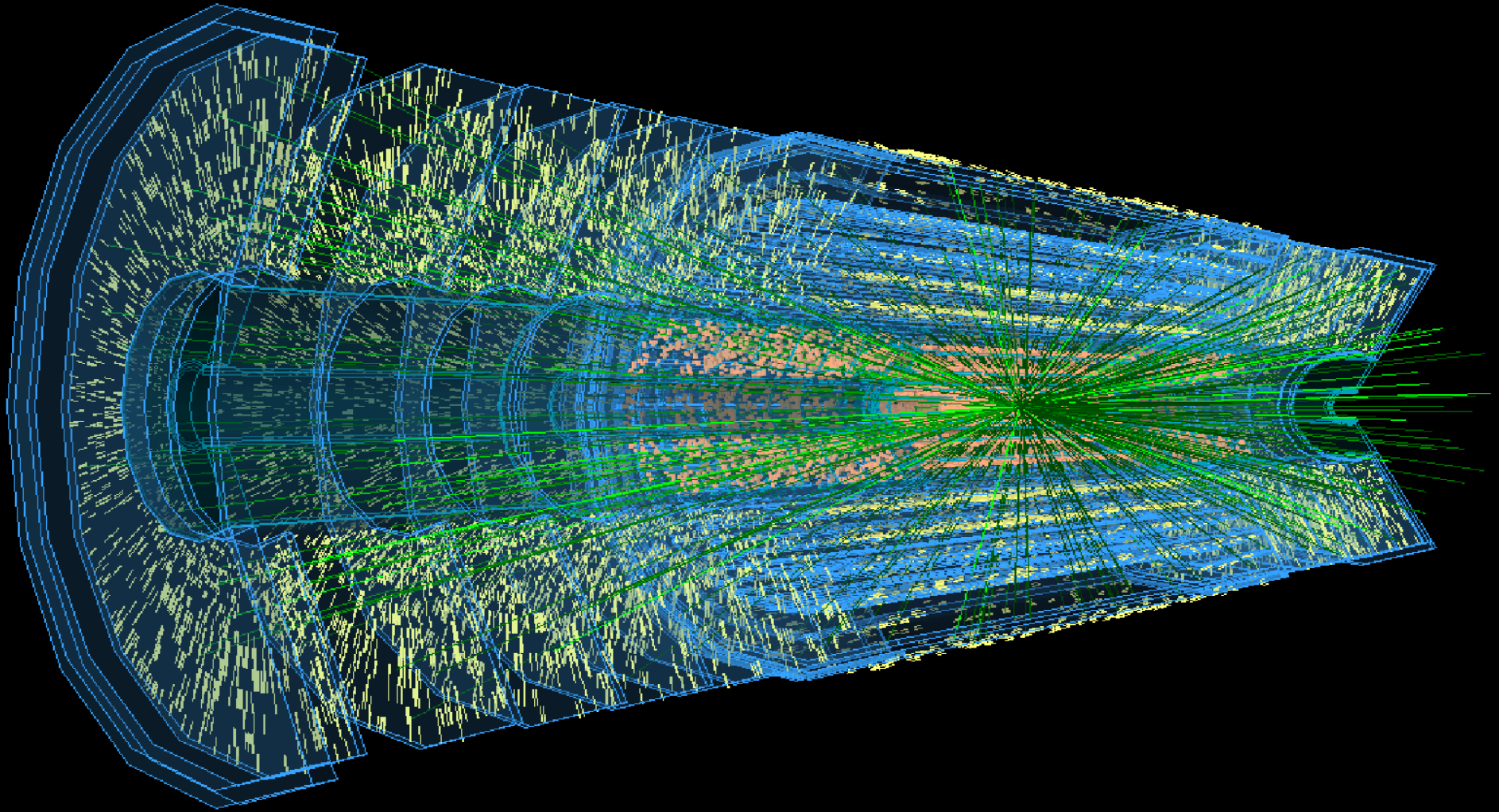

HL-LHC: a computing challenge

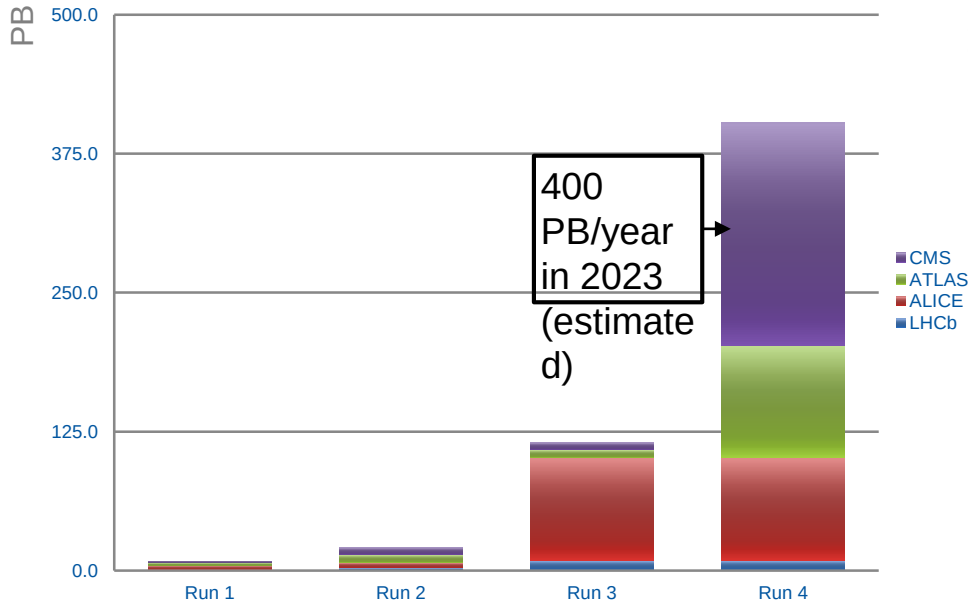

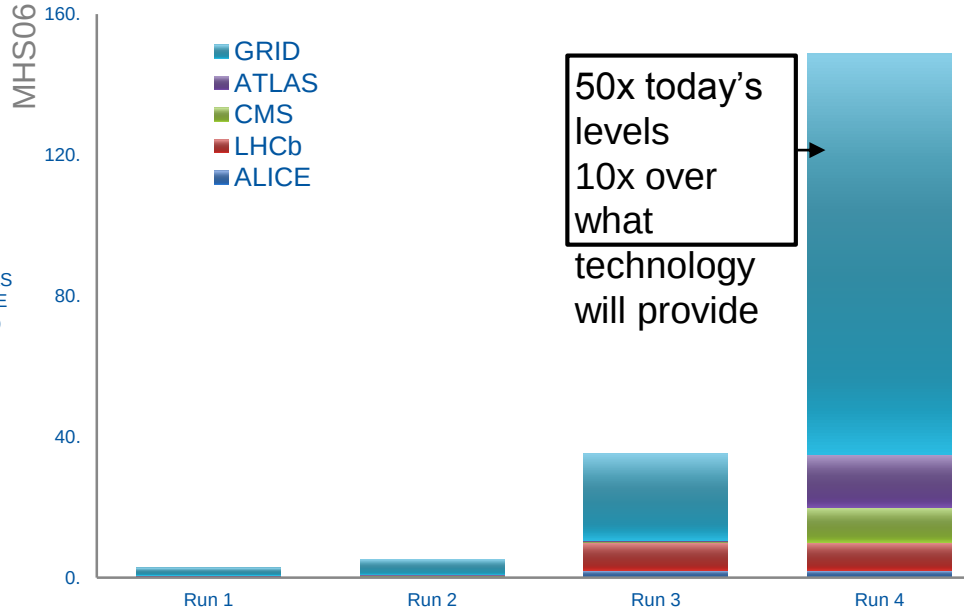

Take-away #3

- WLCG defined new ways to federate scientific computing and was (and still is) instrumental for LHC Run-1 and Run-II and potentially Run-III
  - 170+ sites around the world working together
  - Used by the 4 main LHC experiments, but infrastructure and ideas used by many other experiments: AMS, COMPASS, NA62.
- New challenges for High Luminosity LHC need to be addressed
  - New paradigms, new scenarios. It is time for R&D!

Future in Computing (1/2)

- Manage storage and computing continuous growth (budget and infrastructures)
  - Storage technologies evolution: HDD, SSD, Tapes
  - CPU speed and multicore/vector exploitation
  - Data Center engineering: optimize energy consumption (PUE and green IT)

- Provide to the experiments and the users the required computing infrastructure while optimizing resources
  - Worldwide LHC Computing Grid (WLCG)

Future in Computing (2/2)

- Improve software performance
  - HEP (High Energy Physics) Software Foundation, HSF

- Data preservation:
  - How to ensure that all the data collected and published is still readable by the next generations … and how to make sense out of it
    - Vint Cerf, vice president of Google and an early internet pioneer (Feb/2015): “We are nonchalantly throwing all of our data into what could become an information black hole without realising it”
- CERN is leading a global effort for HEP and science, that others will inevitably face soon or later

CERN-IT: pushing boundaries

- CERN-IT impact on society through computing:
  - Need for collaboration tools for Global Science led to invent the **World Wide Web**
  - Need for collaboration of computing resources for the Global LHC led to adopt **Grid Computing** and first concept of **Computing Clouds**
- Open access to science
  - Need for sharing the results had led CERN to pave to way to open access to documents and now data: **LHC@home** and **CERN Opendata Portal**
- Openlab
  - "CERN openlab is a unique public- private partnership that accelerates the development of cutting-edge solutions for the worldwide LHC community and wider scientific research"
    - Testing software and hardware
    - Large student internship programme
- EC projects:
  - HNSciCloud (cloud computing resources), EOSC (data infrastructures)

LHC @home

- Simulations from ATLAS, CMS, LHCb and Theory running under CernVM and VirtualBox
- You can contribute by running BOINC on your computer outside working hours
- The BOINC client can be configured to run 17:30-8:30 or when your computer is idle

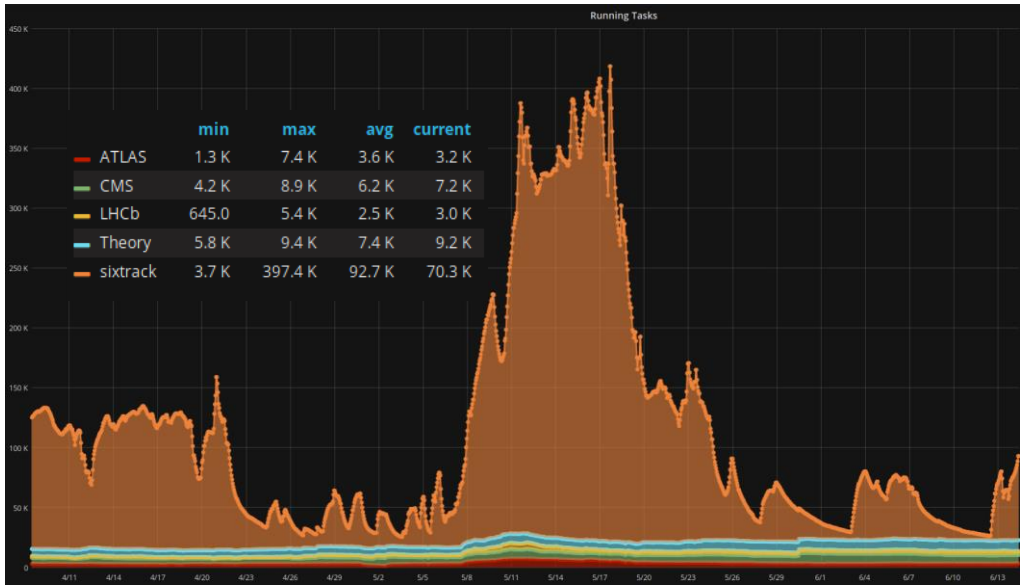

http://lhcathome.web.cern.ch/

opendata CERN

About

CERN OPENDATA

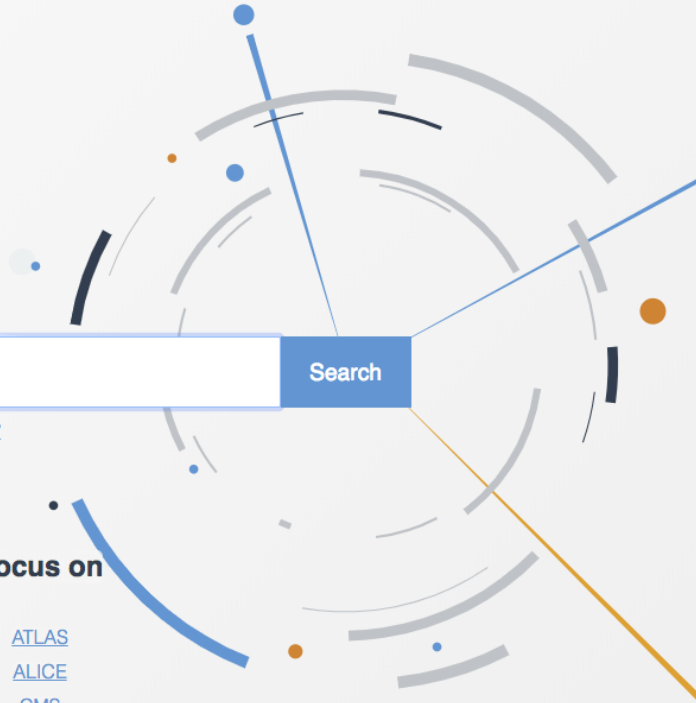

Explore more than **1 petabyte** of open data from particle physics!

Start typing...

Search

search examples: collision datasets, keywords:education, energy:7TeV

Explore

datasets
software
environments
documentation

Focus on

ATLAS
ALICE
CMS
LHCb
OPERA

PHASE V R&D PROJECTS

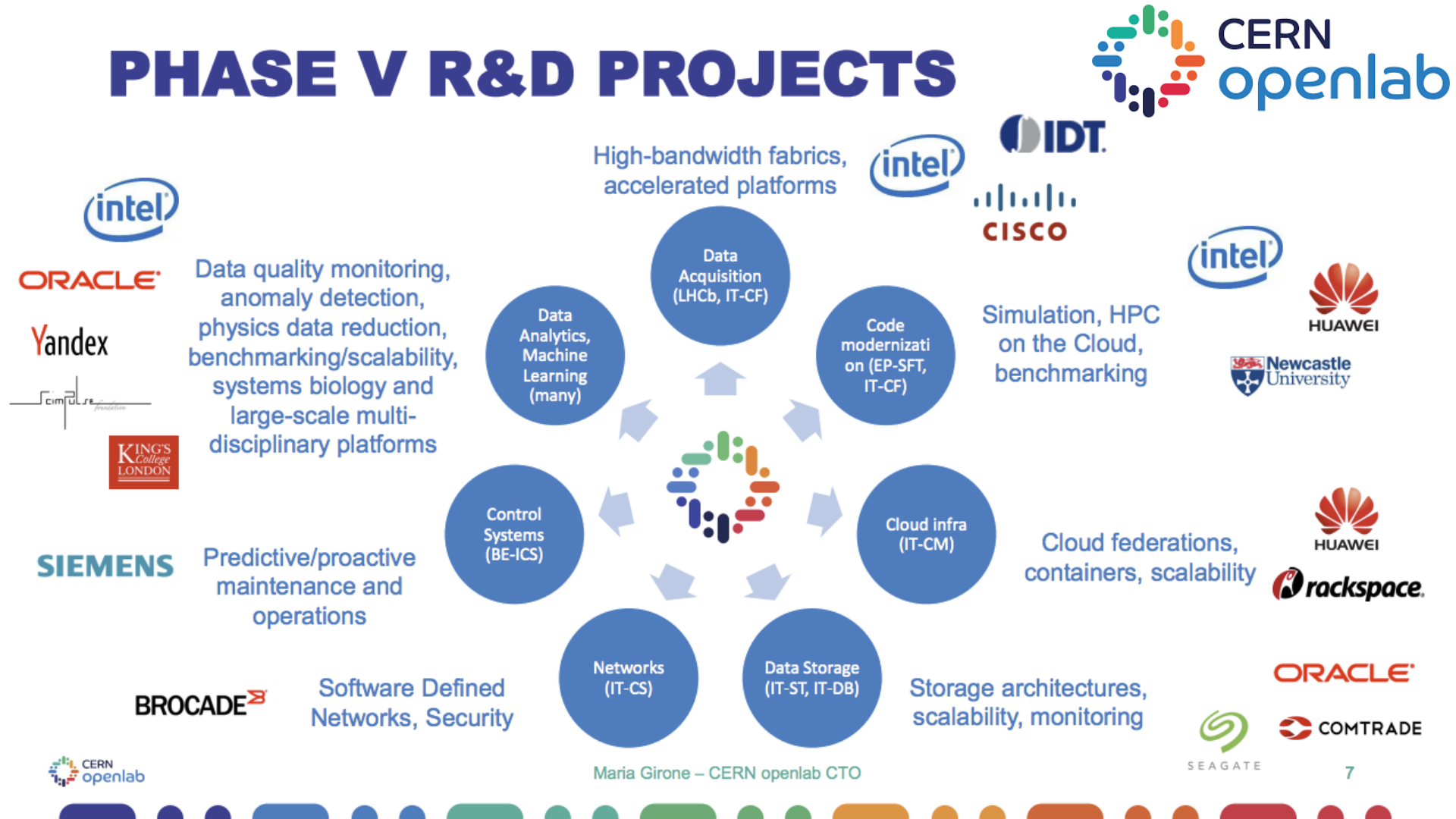

EOSCpilot

The European Open Science Cloud for Research Pilot Project

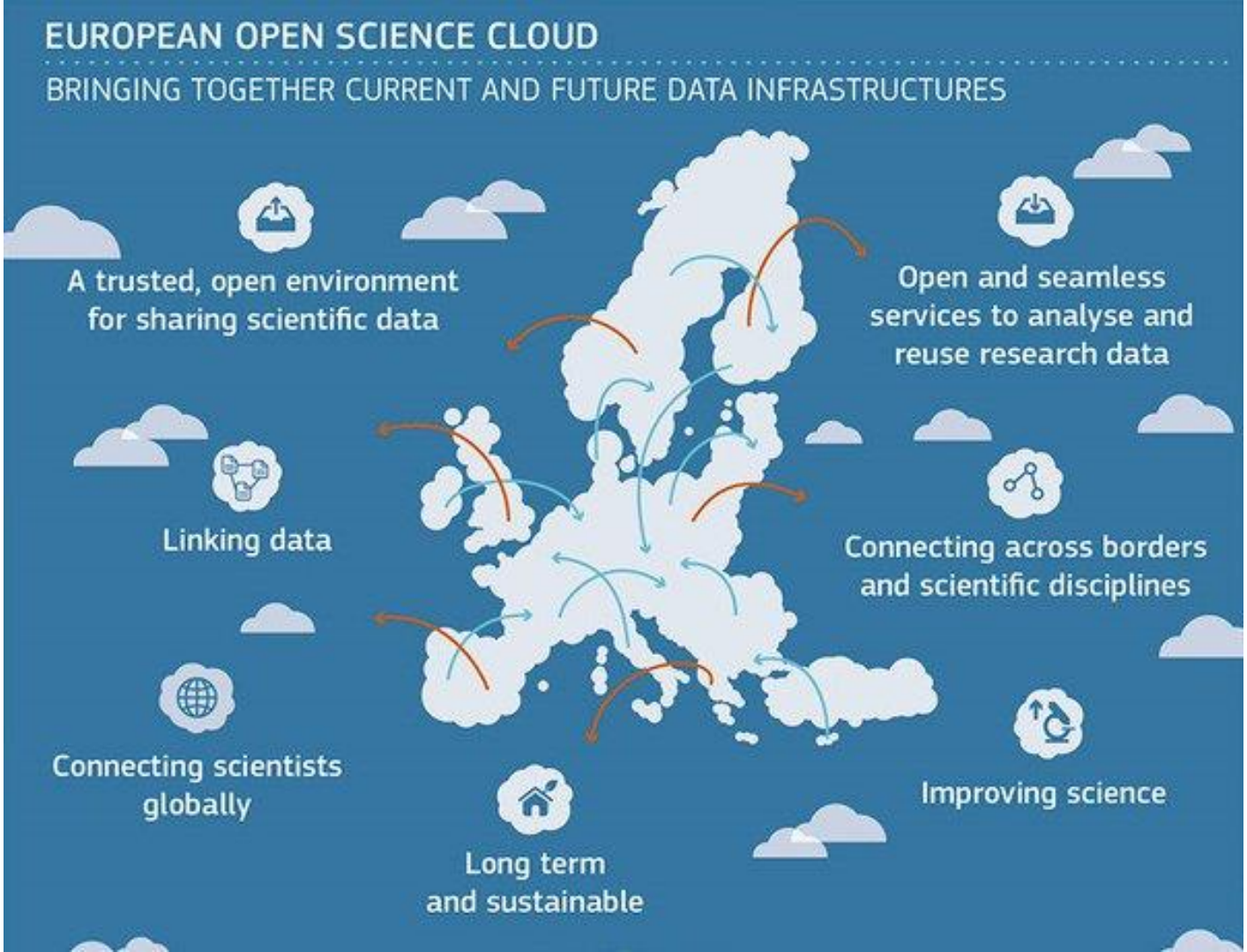

From CERN to the world

- Fundamental Science push boundaries and the revenues are inmense.
- In computing CERN R&D lead for instance to:
  - Invention of the Web (1990)
    - Key contribution on the INTERNET infrastructure (80% of the total european capacity in 1991)
  - Touch screens (1972)
    - Super Proton Synchrotron control system required complex controls and developed capacitive touch screen
    - It was based on open standards and moved into industry

mmm… internet + touch-screen. What you have in your pocket?

World Wide Web

The WorldWideWeb (W3) is a wide-area hypermedia information retrieval initiative aiming to give universal access to a large universe of documents.

Everything there is online about W3 is linked directly or indirectly to this document, including an executive summary of the project, Mailing lists , Policy , November's W3 news , Frequently Asked Questions .

What's out there?
Pointers to the world's online information, subjects , W3 servers, etc.
Help
on the browser you are using
Software Products
A list of W3 project components and their current state. (e.g. Line Mode ,X11 Viola , NeXTStep , Servers , Tools , Mail robot , Library)
Technical
Details of protocols, formats, program internals etc
Bibliography
Paper documentation on W3 and references.
People
A list of some people involved in the project.
History
A summary of the history of the project.
How can I help ?
If you would like to support the web..
Getting code
Getting the code by anonymous FTP , etc.

https://home.cern/topics/birth-web

https://home.cern/cern-people/opinion/2013/06/how-internet-came-cern

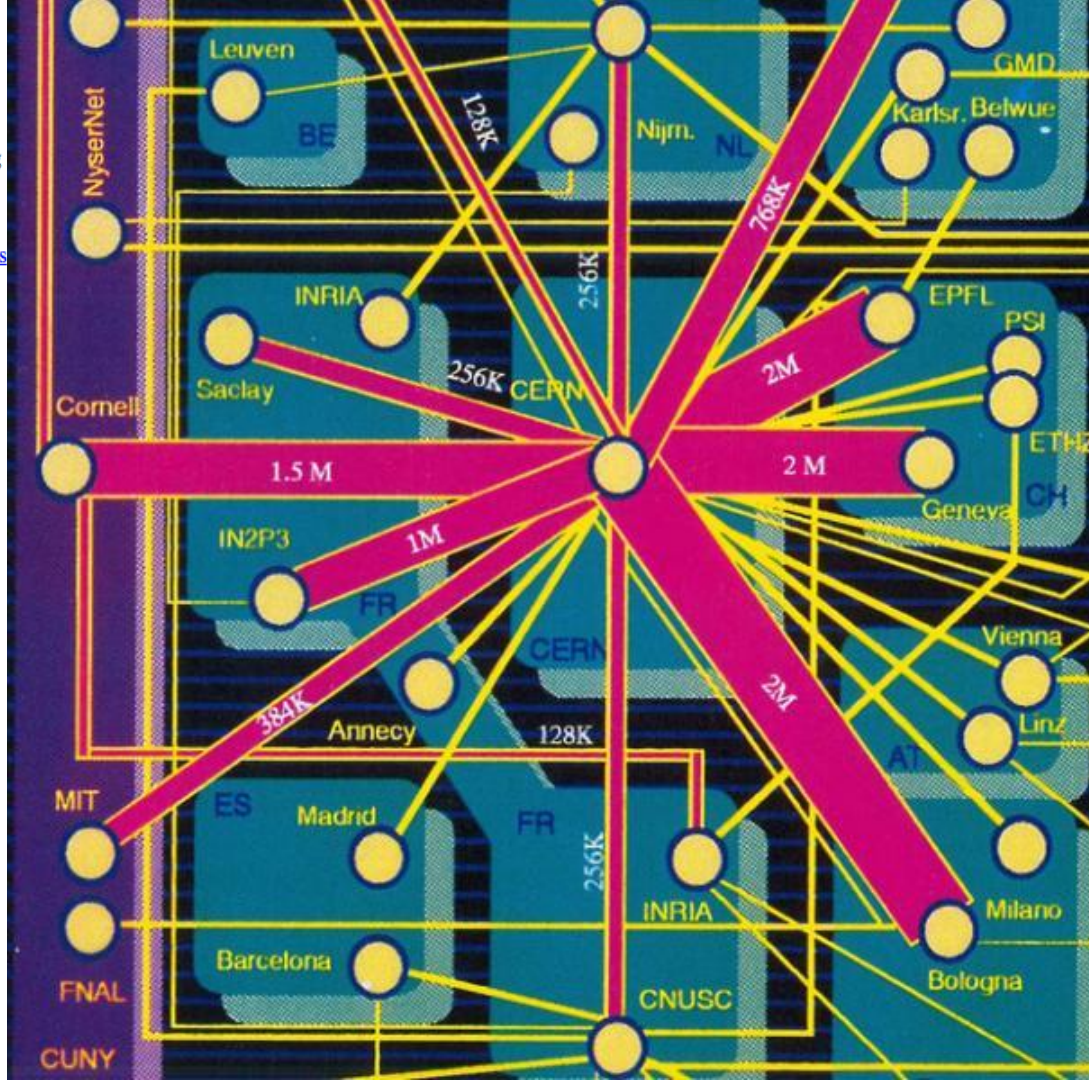

The SPS control room in 1977. Ted Wilson and Rae Stiening are at the desk, with its touch screens; Bent Stumpe and George Shering stand behind.

http://cerncourier.com/cws/article/cern/42092

Take-away #4

- **Fundamental** science continue to be main inspiration for **revolutionary** ideas, due to revolutionary needs
- Industry has well defined offer and demand. We do not. This is the key for **innovation**
- …and **innovation** foster technological advancements that percoltes to the society

Thanks!