



# Welcome at CERN



# Programme of the morning

09:00 Welcome by James Purvis, Head HR Department

09.10 Quiz – CERN as organization

Coffee and croissants

10.00 Quiz – daily life at CERN

10.25 Meet colleagues from your department

Transfer to department

11.00 Welcome in department

# Bienvenue Welcome

## **James PURVIS**

Chef du département des ressources humaines  
*Head, Human Resources Department*



# Quiz

One voting clicker for a group  
(2 or 3 people)

Click any black number button  
→ wake up

«Not open» message

Channel 41



# How to answer

If question has **only one correct answer**

- Click on the letter of your choice
- No need to confirm, automatically sent

If question with **several correct answers**

- Click on the different letters of your choice
- Need to confirm to send your response :
- Click **OK** Button



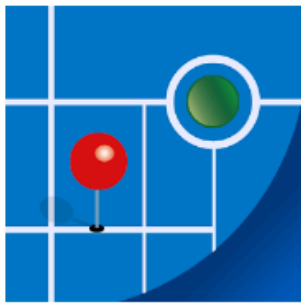

# MapCERN

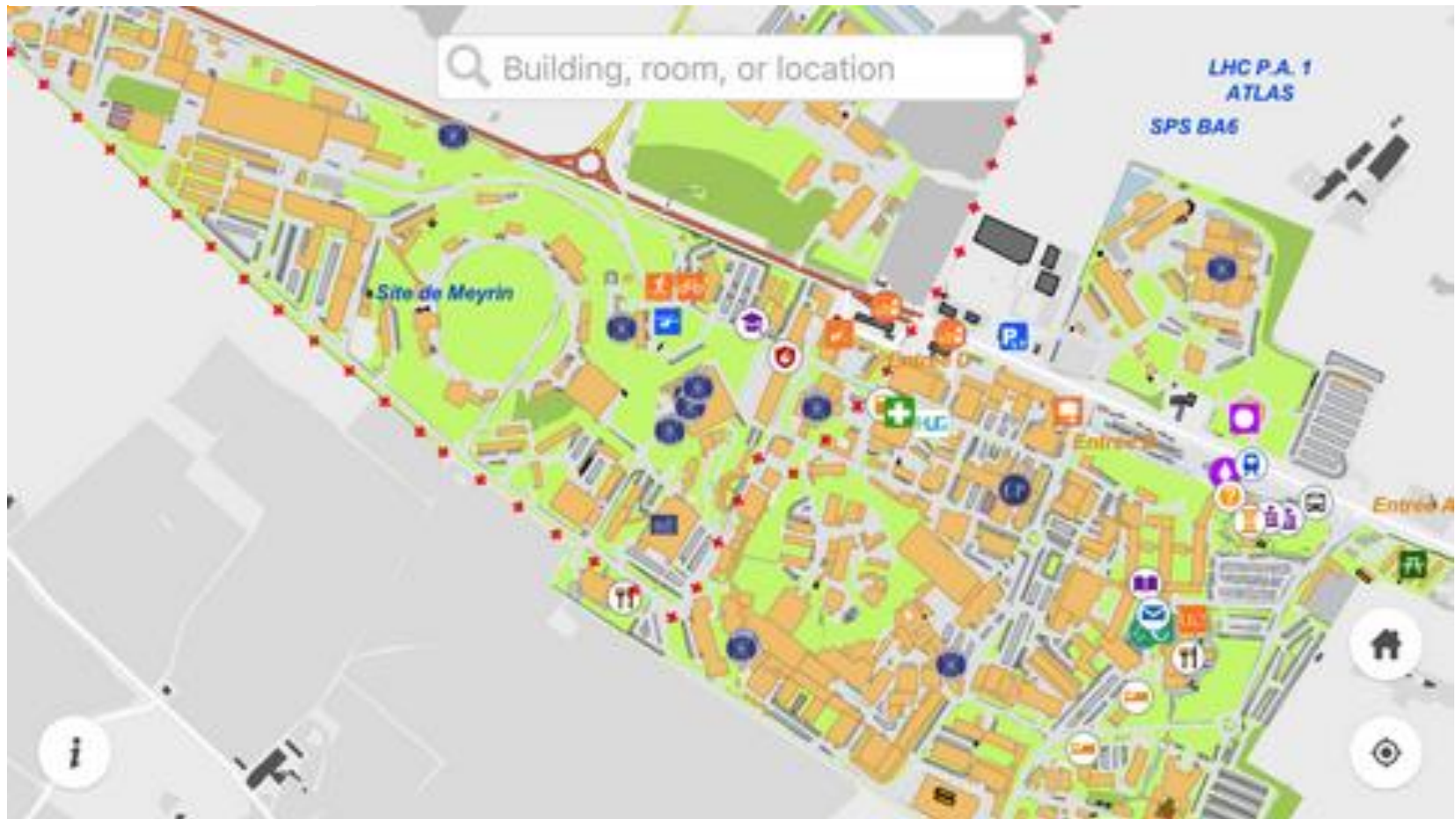
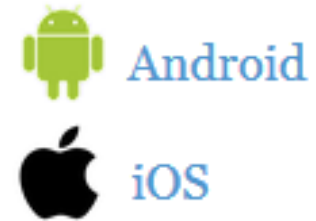

# **CERN as an international organisation**



# Statistics – 31.12.2017

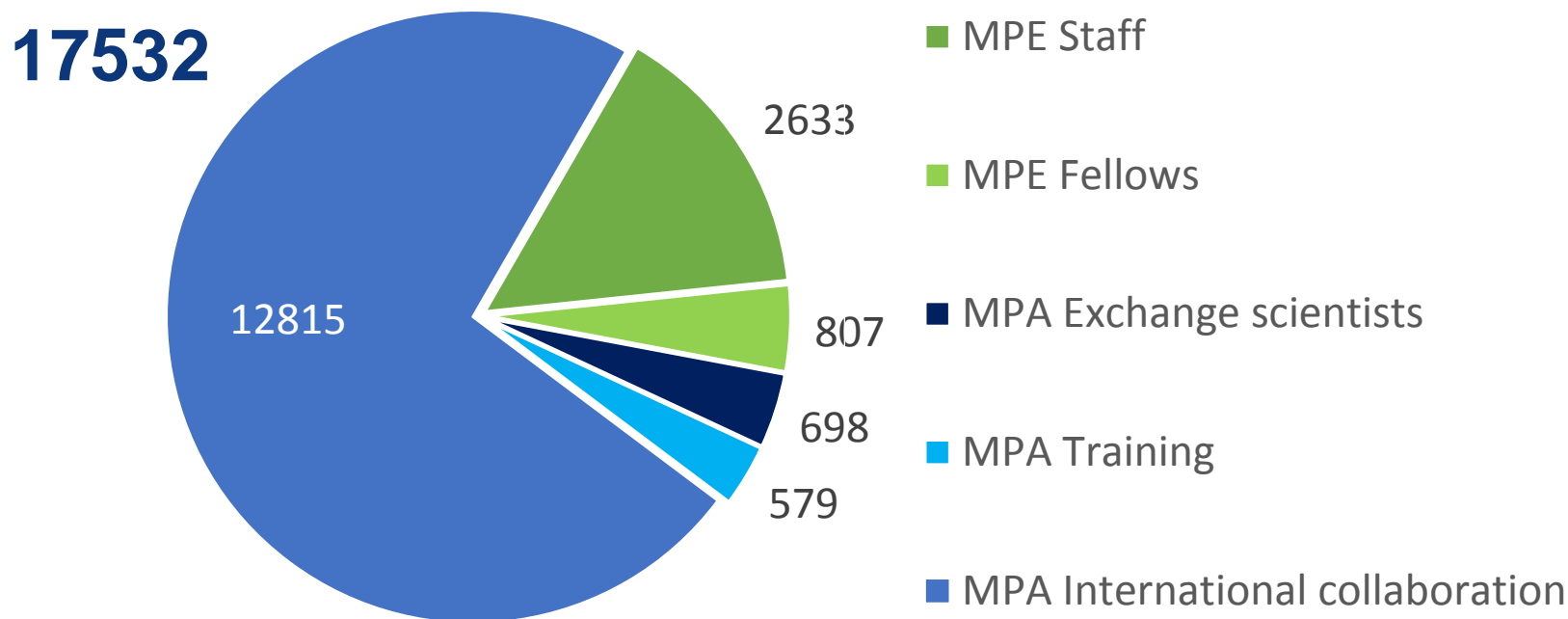

Note : personnel from contractors working on site not included (~ 1'400)

# Revenues 2018

Member State contributions	92 %
Associate Member State contributions	2 %
Other (e.g. EU, knowledge transfer, ...)	6 %

Principle = proportional to National Income

→ equal effort for every country

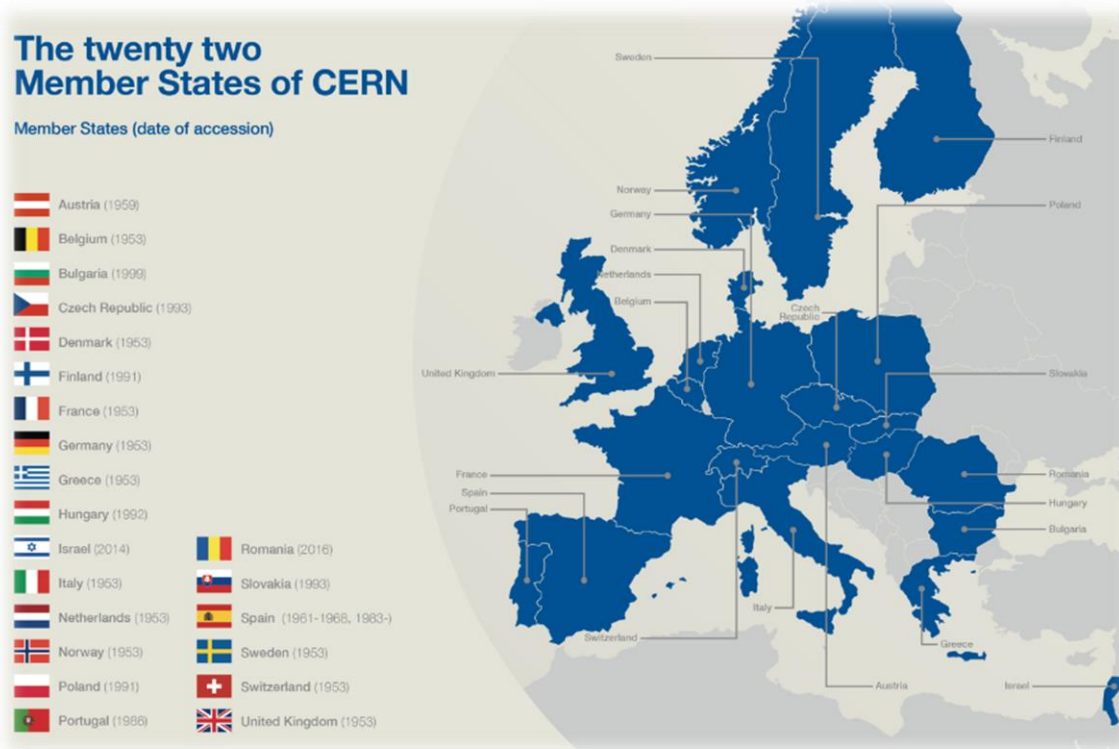

# Budget 2018

**Official Currency : CHF**

## Units

**1 kCHF** = 1 000 CHF =  $10^3$  = one thousand

**1 MCHF** = 1 000 000 CHF =  $10^6$  = one million

1250 MCHF =  $1.25 * 10^9$  = **1.25 billion (1.25 milliard) CHF**

## Style guide

<http://translation-council-support-group.web.cern.ch/en/content/style-guide>

**Figure 5: Final 2018 Budget (Personnel, Materials and Interest & financial costs)**

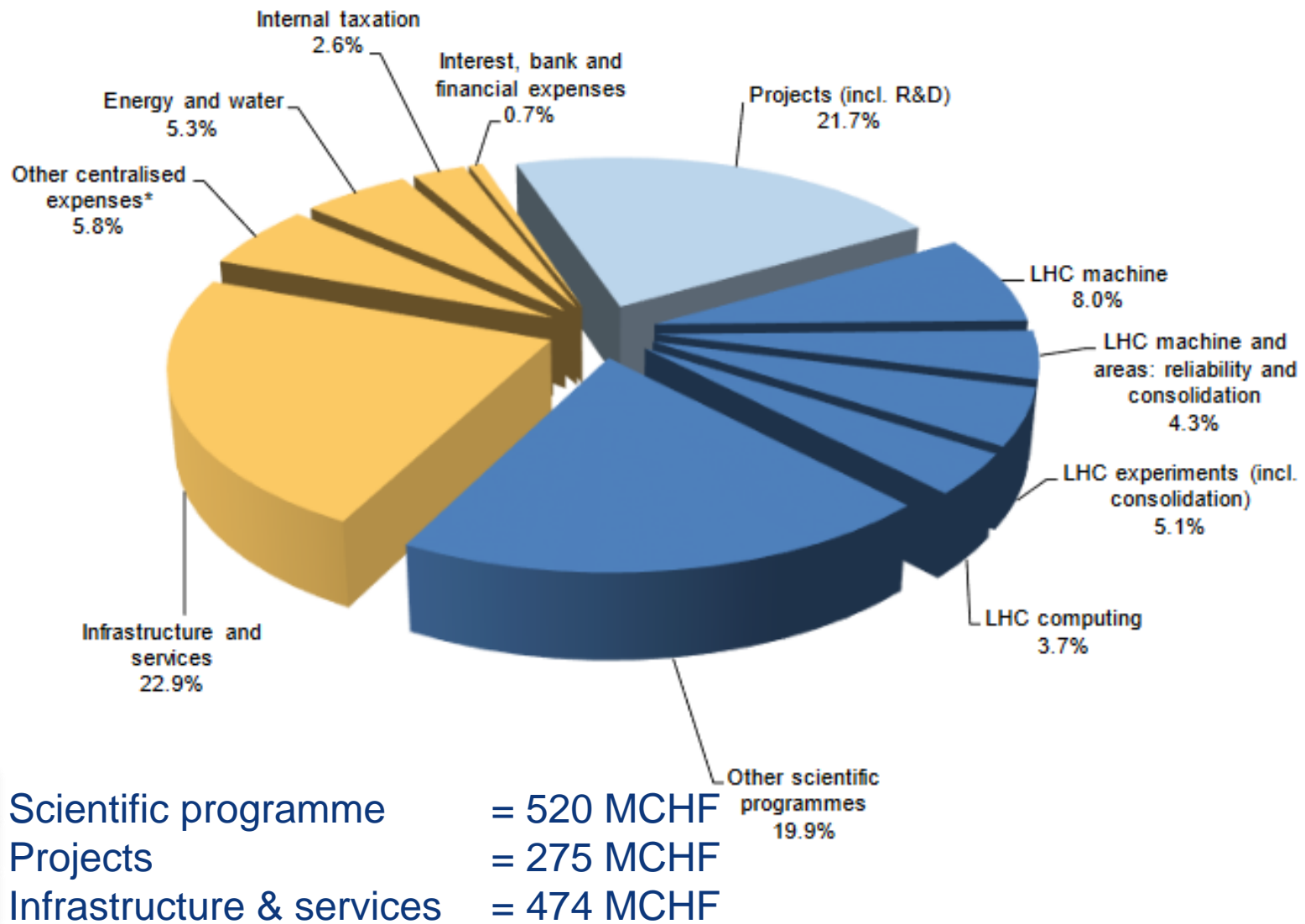



© CERN Photo

## **Working at CERN when Nobel prize**

- 1992 : Georges Charpak
- 1988 : Carlo Rubbia & Simon van der Meer
- 1984 : Jack Steinberger (with Lederman and Schwartz)

## **Working at CERN after Nobel prize**

- 1952 : Felix Bloch
- 1976 : Sam Ting

## **Nobel prize thanks to discoveries at CERN**

- 2013 : Peter Higgs & Francois Englert



*coffee break*

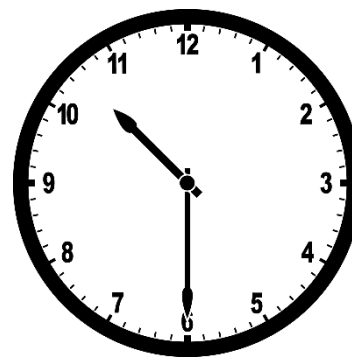

# Daily life at CERN



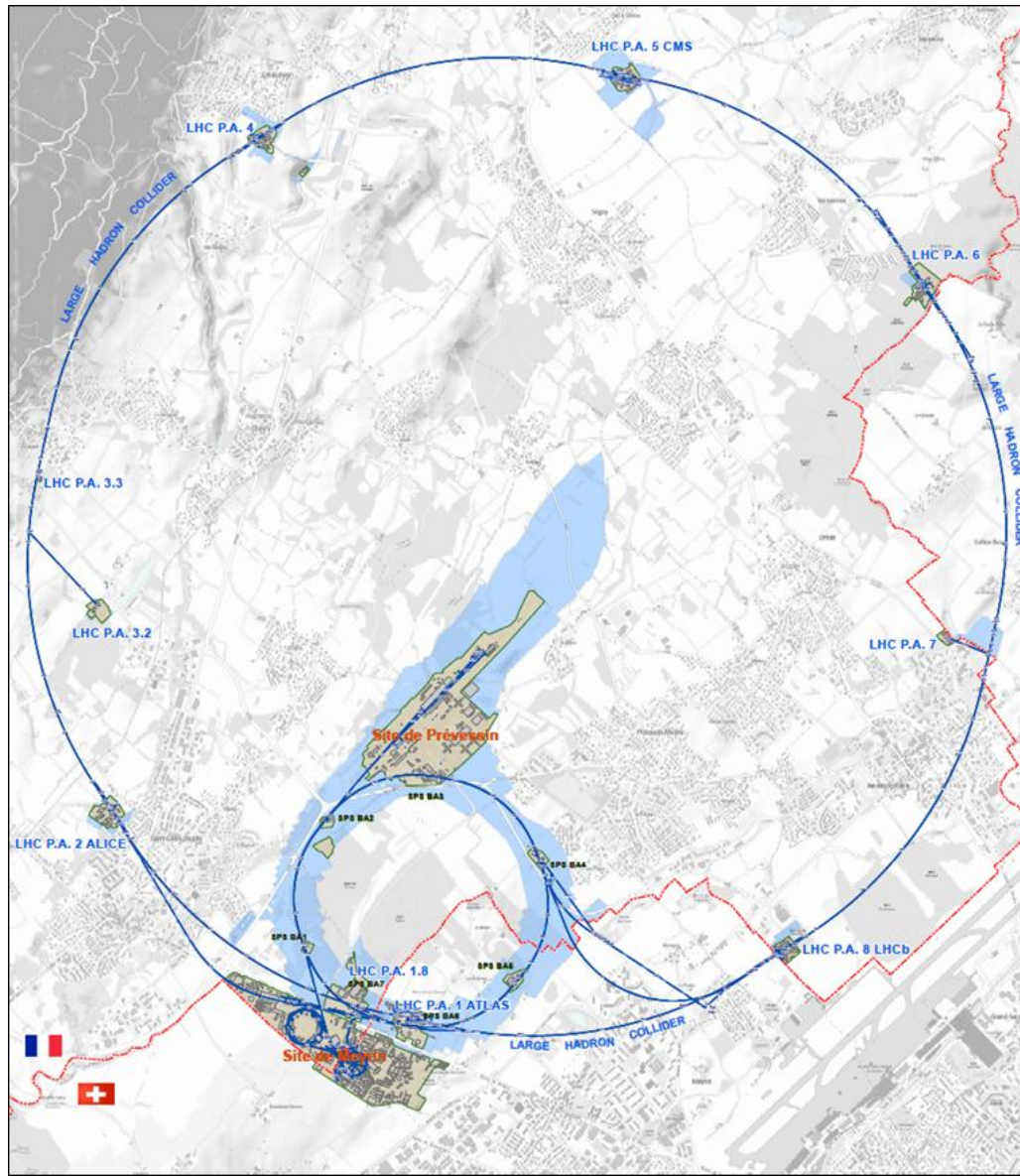

**625 ha**  
**fenced: 220**

 **515 ha**  
 **110 ha**

 ... **700+** buildings  
accounting for  
 **500.000 m<sup>2</sup>**



**6 180**  
parking spots

**101 ha**  
green spaces



 **30 km**  
roads



# Restaurants

2 in Meyrin (resto 1 & 2)

1 in Preveessin (resto 3)

# Cafeteria (snacks)

Building 13, 30, 40, 54, ...



© CERN Photo



Meyrin, Restaurant 1



Preveessin, Restaurant 3

# Meet new people during lunch!

## Join ...

**<https://lunchcollider.ch/>**



## Welcome to LunchCollider

Have no plans for lunch or want to get to know somebody new?

Go for a lunch with a random person from CERN!

# Accident on site – different cases

**In all cases**

Inform **supervisor**

**In case of**

- Injury
- Environmental hazard
- Disruption traffic
- 3rd party involved

**CERN Fire & Rescue**  
**74444**  
**(+ 41 22 767 44 44)**

+

Internal accident report (EDH)

+

European Union Car Accident form



## CERN Fire and Rescue Service assisted by local **First Aiders**

- Find out who are closest to your office / usual work places



© CERN Photo

# First Aider door sticker



Your safety contacts : <https://sir.cern.ch>

# CERN Mobility Centre

Located next to the Globe at end of parking



© CERN Photo

Left:  
**Martin  
STEINACHER**  
Director FHR

Right:  
**Luis  
MIRALLES**  
Department SMB





© CERN Photo





# Code of conduct

More info :

[cern.ch/codeofconduct](https://cern.ch/codeofconduct)

# End of the quiz

- Return clickers – box
- What next ?

# Essential to do

- Hand in completed form – local address
- Get your CERN access card (within 48h)
- Register motorized vehicles

# Recommended to do

- Download **CERN map** on your smartphone
- Enter full number **Fire and rescue** service in your phone
- Find out who are closest **first-aiders**

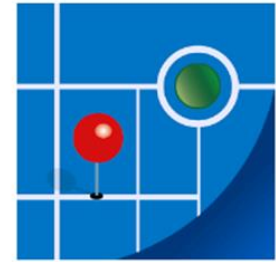

**+ 41 22 76  
74444**

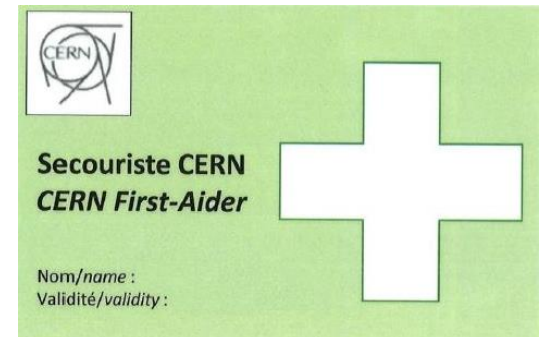

# Newcomers website

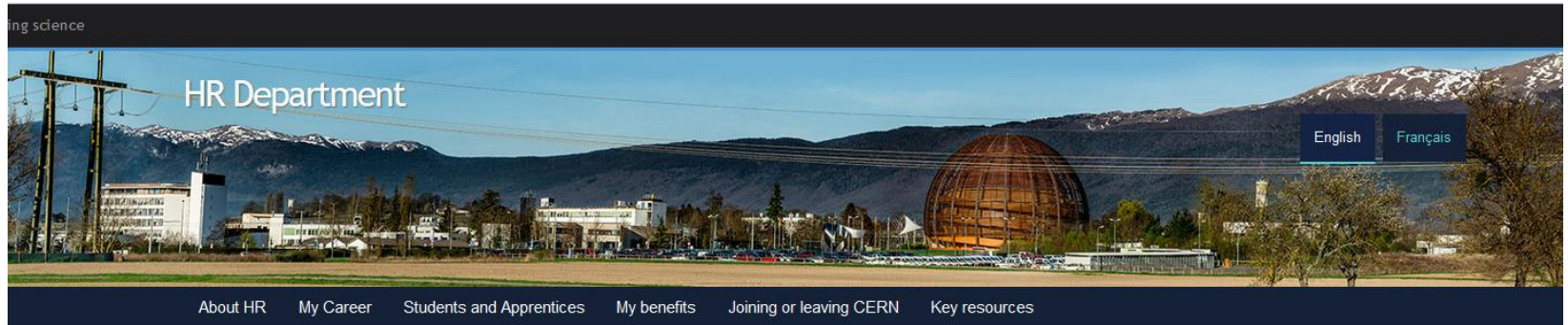

Welcome to CERN

Before I arrive

My first week

Life @ CERN

# Next steps



Slides without quiz  
Feedback questionnaire

## **Specific question ?**

→ Make appointment with the expert services

Pension Fund, Health Insurance, Installation Service, Housing Service, ...

# **Time to join your Department**





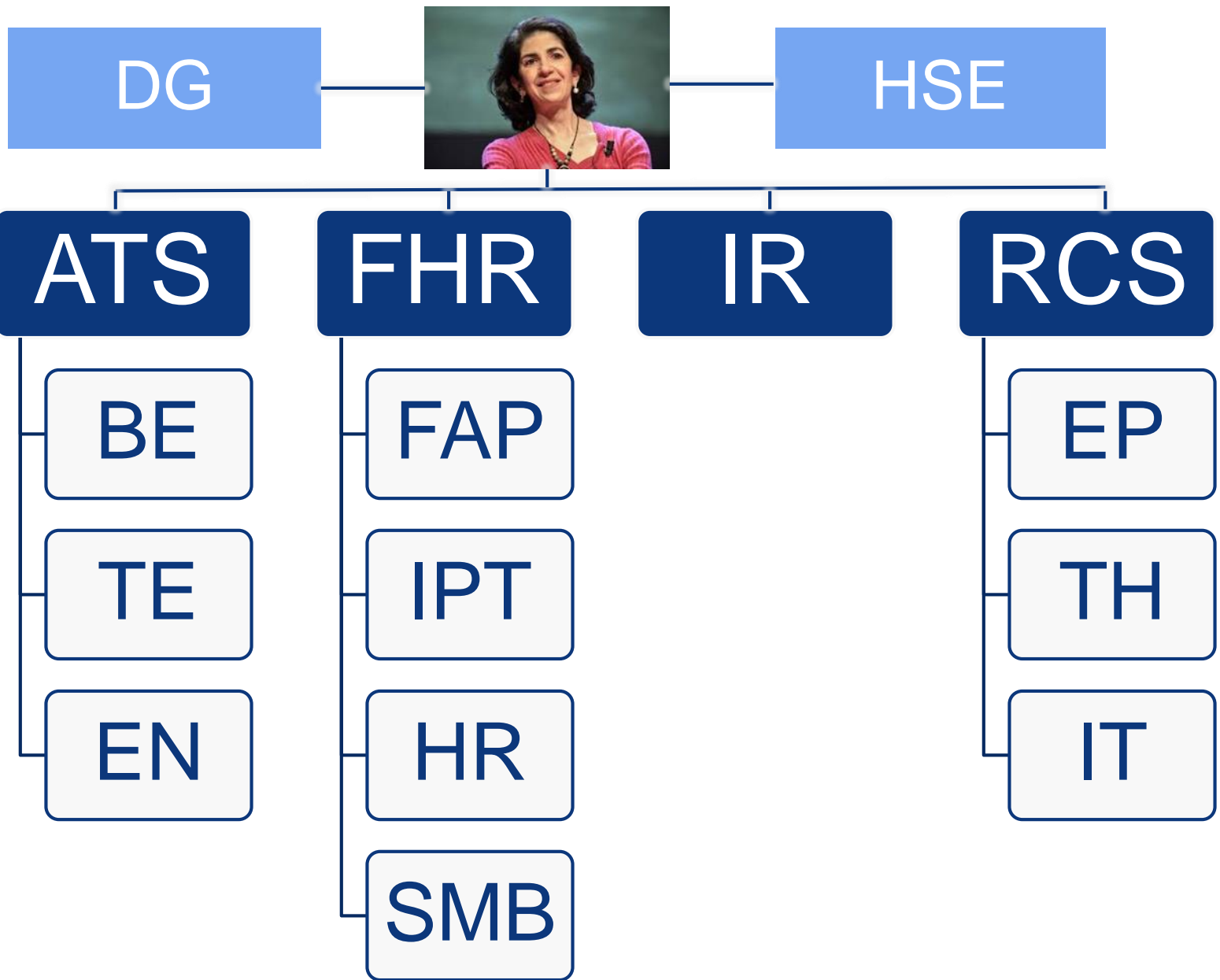



# Time to join your Department !

- Go to the flag of your Department.
- Introduce yourself to your colleagues
- Instructions and map where to go
- Organise yourself as a group so everyone gets there in time
- When everything is clear, GO !





