

CERN Projektwochen 2019

Organisatorisches und Allgemeines



CERN Projektwochen
Sebastian Fabianski | 06. – 18.10.2019



NETZWERK
TEILCHENWELT

Contact Numbers

▶ **EMERGENCY: Firefighters**

- +41 22 76 74444 (intern: 74444)

▶ **NON EMERGENCY: CERN medical service**

- +41 22 76 73802 (intern: 73802 bzw. 16 3438)

▶ **BASICS: CERN team**

- Sebastian Fabianski: + 41 754 -116125 (intern: 116125) oder +49 171 385 2865
- Julia Woithe: +41 75 411 6539 (intern: 16 6539)



Lunch cards



- Überall auf Meyrin Site
- Prévessin Site
- Vending Machines
- Täglich 38 CHF, selbst einteilbar
- Benutzbar wie eine kontaktlose Kreditkarte
- QRScan für Kontostand

Opening Hours Restaurant 1

Timetable	Breakfast	Lunch	Dinner
Monday - Friday	6h30 - 10h30	11h30 - 14h15	18h00 - 21h30
Weekend & bank holidays	7h00 - 10h00	11h30 - 14h00	18h00 - 20h00

Safety first!



Agenda

- ▶ Bitte bei Besuchen immer an die geschlossenen flachen Schuhe denken!
- ▶ An Dosimeter denken
- ▶ Pünktlich sein ;-)

Tägliche Treffen/Abende/Woche nende



Navigation am CERN

- ▶ <https://maps.cern.ch/>
- ▶ iPhone/iPad Application – MapCERN
- ▶ <http://maps.cern.ch/mobile/>
- ▶ Oder analog ...

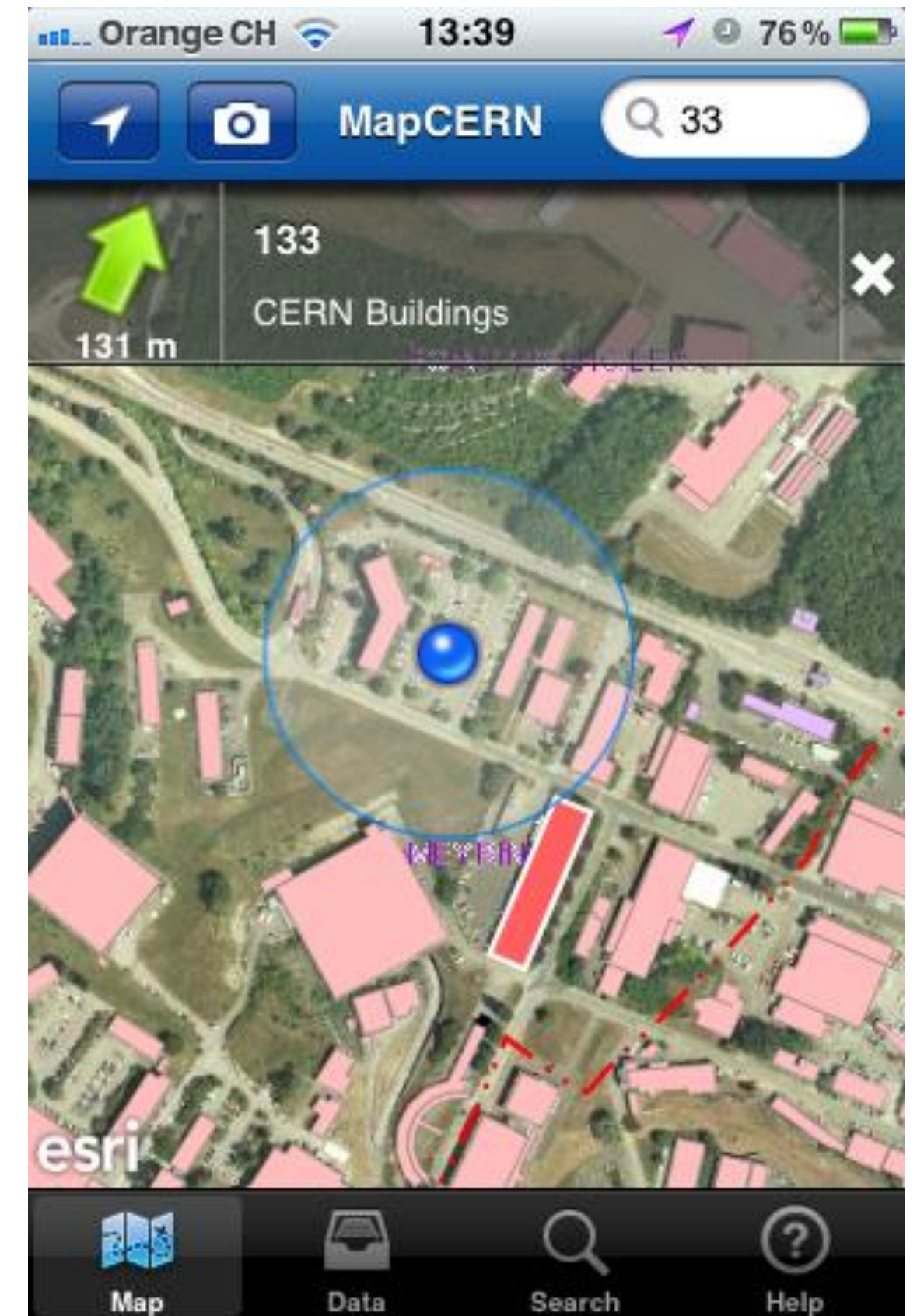

Zusammen ist man weniger allein



Money, Money, Money



Bat 500 CHF 24/7

WiFi

CERN Visitor Wi-Fi

oder

CERN

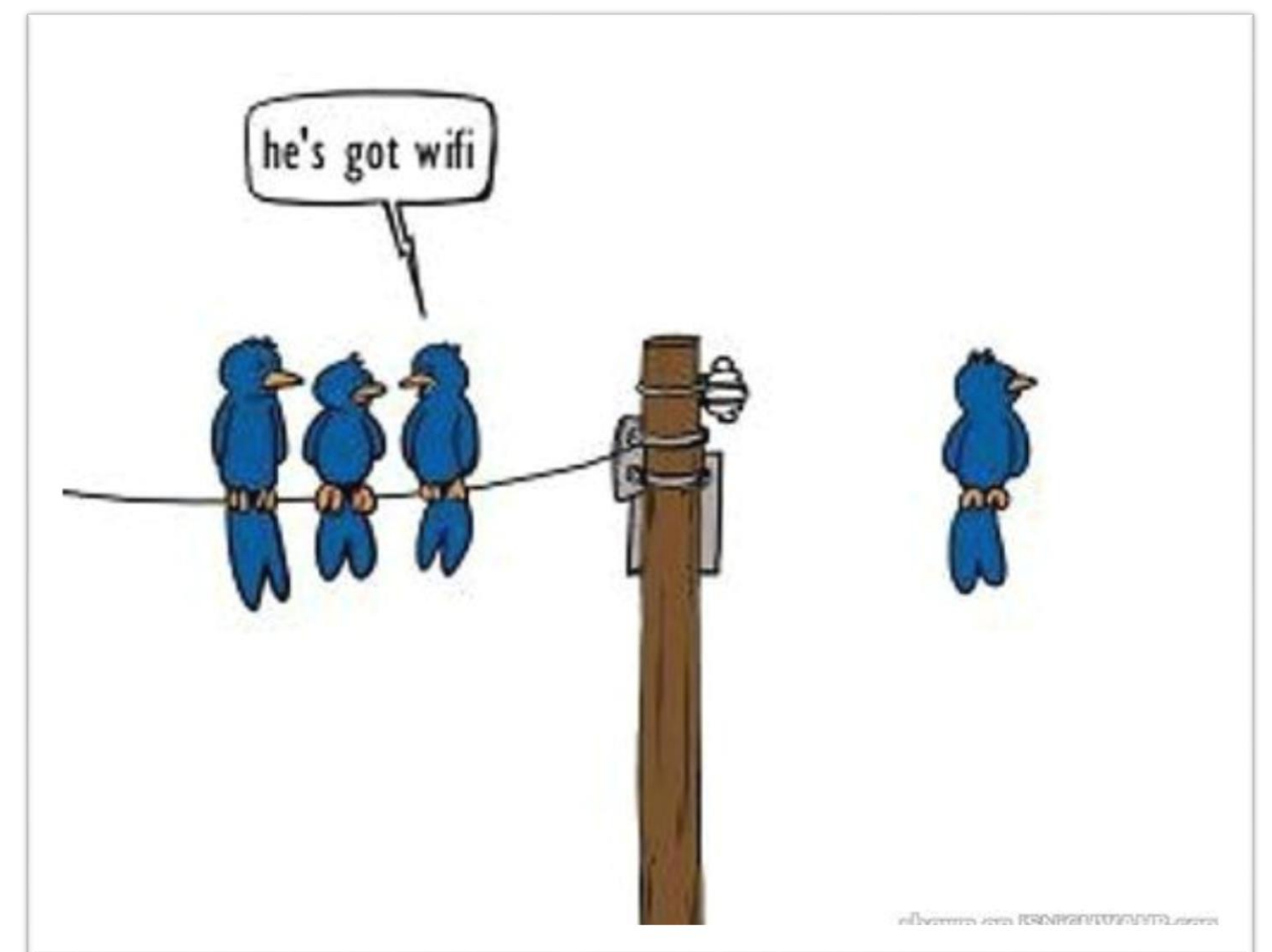

Via CERN Network

1 Personal Details

Last Name	First Name	<p><i>Please fill in this information as it is required for the responsible person at CERN to approve your request.</i></p>
<input type="text" value="Mueller"/>	<input type="text" value="Max"/>	
Company / Institute (optional) <input type="text" value="Company / Institute (optional)"/>		
Phone (optional)	Email	<p><i>If you own a mobile phone, please provide its number so that your CERN contact can reach you during your stay. Please pay particular attention to the email address. This... Read more</i></p>
<input type="text" value="Phone"/>	<input type="text" value="max.mueller@cern.ch"/>	
Hardware Address	Card Type	<p><i>This address is often called Ethernet, MAC, Network or Physical Address and is often labeled on the network interface.</i></p>
<input type="text" value="54-AB-3A-91-A0-9F"/>	<input type="text" value="WIRELESS"/>	

[+ Add more hardware addresses](#)

Next

2 Visit Details

Via CERN Network

1 Personal Details Modify

Name	Max Mueller
Email	max.mueller@cern.ch
Hardware Address	54-AB-3A-91-A0-9F

2 Visit Details

Arrival Date 

Departure Date 

Reason

Contact Person

I confirm that I know the contact person. This person will be contacted by email to confirm your request.

The arrival date is the date you arrive at CERN. If approved, the registration of your device will be valid from this date during 1, 2, 3 or 4 weeks. After this, the... [Read more](#)

This will allow your CERN contact person to distinguish your various visits. Please be as clear as possible.

The contact person should be a CERN staff, fellow or contract personnel member, so that he/she can approve your request. You MUST know the contact person.

10/6/2019

CERN Projektwochen - Genf

11

Via CERN Network

1 Personal Details [Modify](#)

Name	Max Mueller
Email	max.mueller@cern.ch
Hardware Address	54-AB-3A-91-A0-9F

2 Visit Details [Modify](#)

Length of stay	15-07-2018 to 22-07-2018
Reason	Forschung Trifft Schule - Summer School
Contact Person	BEHNKE CLAUDIA, claudia.behnke@cern.ch, EP-UAT

3 Confirmation

DO NOT submit this request if the contact person does not know you or is not aware of your request!

An email will be sent to the contact person for your approval.
After the operation is completed, a confirmation message will be sent to your email address.
By submitting this form, you agree to comply with the [CERN Computing Rules](#).

[Register](#)

Adapter



Ausleihbar bei der CERN Hostel Rezeption

Morgen, 1 Oktober

- ▶ 08:30 – 12.30 → Organisatorisches und Registrierung
 - Eure Access Cards
 - Dosimeter
 - Online Sicherheitskurse
 - Fahrradabholunf

Safety training



DO the Safety Courses

↓
CERN Learning Hub
<learninghub.cern.ch>

Safety training

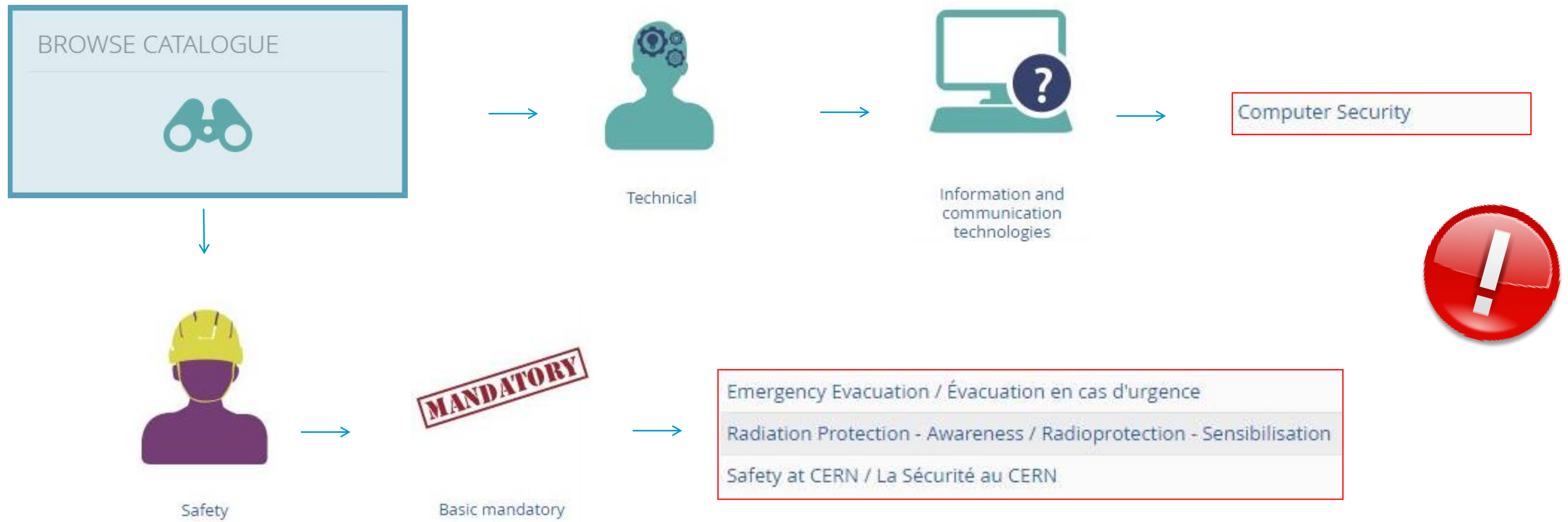

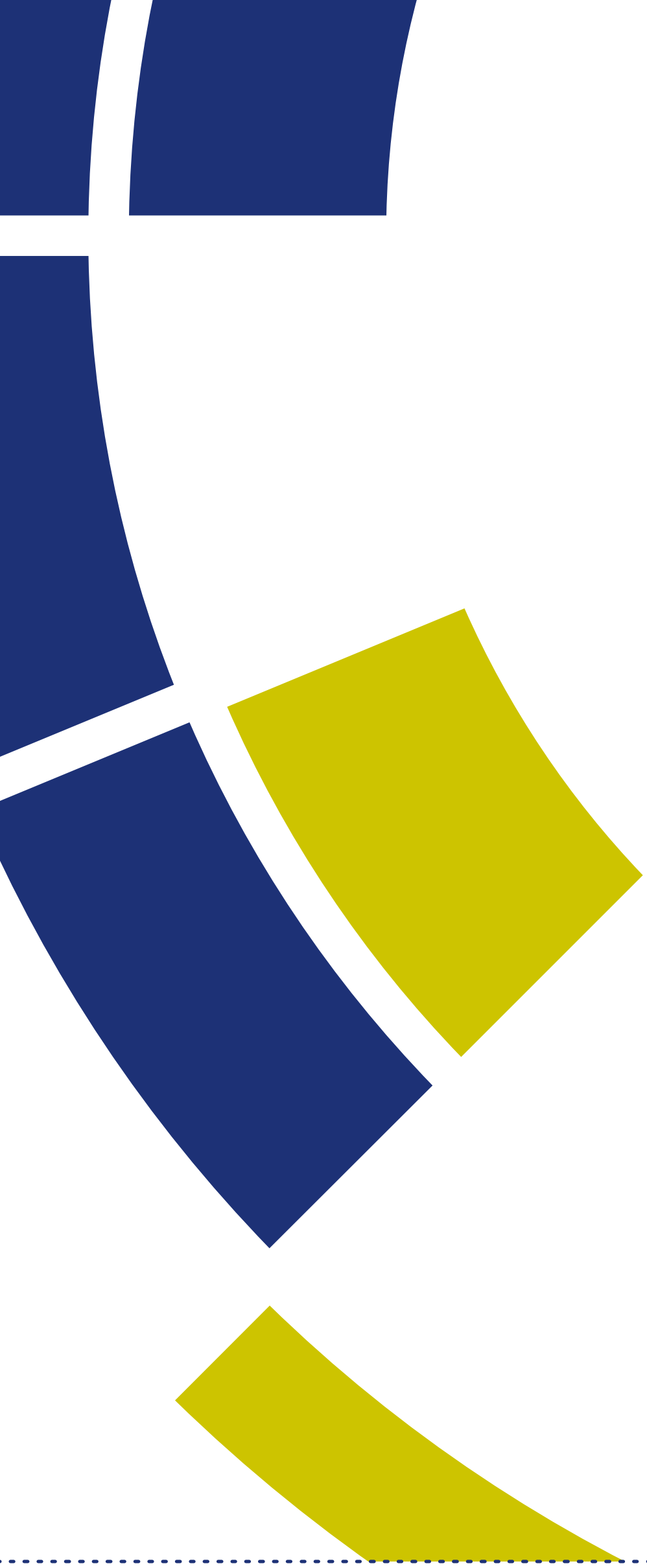

Folgt uns bei Instagram! ;)

@netzwerk_teilchenwelt

PROJEKTLEITUNG



PARTNER



SCHIRMHERRSCHAFT



FÖRDERER

GEFÖRDERT VOM



Bundesministerium
für Bildung
und Forschung



DR. HANS RIEGEL-STIFTUNG



NETZWERK
TEILCHENWELT