Probing heavy neutrino mixing and CP violation at future hadron colliders

Yongchao Zhang
Washington University in St. Louis

May 7, 2019
Phenomenology 2019 Symposium
University of Pittsburgh

based on

P. S. B. Dev, R. N. Mohapatra & YCZ, 1904.04787
P. S. B. Dev, R. N. Mohapatra & YCZ, 19xy.abcde

Seesaw mechanism

Minkowski, '77; Mohapatra & Senjanovic, '80; Yanagida, '79;
Gell-Mann, Ramond & Slansky, '79; Glashow, '80

$$m_\nu \simeq -m_D M_N^{-1} m_D^{\mathsf{T}}$$

At least two heavy right-handed neutrinos (RHNs)
to generate the tiny neutrino masses.
("fair-play rule")

Seesaw scenarios

- In pure type-I seesaw and $U(1)_{B-L}$ gauge extension of SM, one can always diagonalize the N_i mass matrix such that

$$M_N = V_R \widehat{M}_N V_R^{\mathrm{T}} \quad \Rightarrow \quad m_\nu \simeq -m'_D \widehat{M}_N^{-1} m'^{\mathrm{T}}_D$$

- In the left-right model, based on the gauge group $SU(2)_L \times SU(2)_R \times U(1)_{B-L}$:
  [Pati & Salam, '74; Mohapatra & Pati, '75; Senjonavić & Mohapatra, '75]
  (see also the talks by G. Chauhan and H. Li)

$$Q_L = \begin{pmatrix} u_L \\ d_L \end{pmatrix} \in \left(\mathbf{2}, \mathbf{1}, \frac{1}{3}\right) \overset{\mathcal{P}}{\longleftrightarrow} Q_R = \begin{pmatrix} u_R \\ d_R \end{pmatrix} \in \left(\mathbf{1}, \mathbf{2}, \frac{1}{3}\right)$$

$$\Psi_L = \begin{pmatrix} \nu_L \\ e_L \end{pmatrix} \in (\mathbf{2}, \mathbf{1}, -1) \overset{\mathcal{P}}{\longleftrightarrow} \Psi_R = \begin{pmatrix} N_R \\ e_R \end{pmatrix} \in (\mathbf{1}, \mathbf{2}, -1)$$

  The RHN mixing and CP violation can be measured at colliders.

- This can be used to directly test TeV-scale leptogenesis at future hadron colliders!

Flavor dependence of same-sign dilepton signals

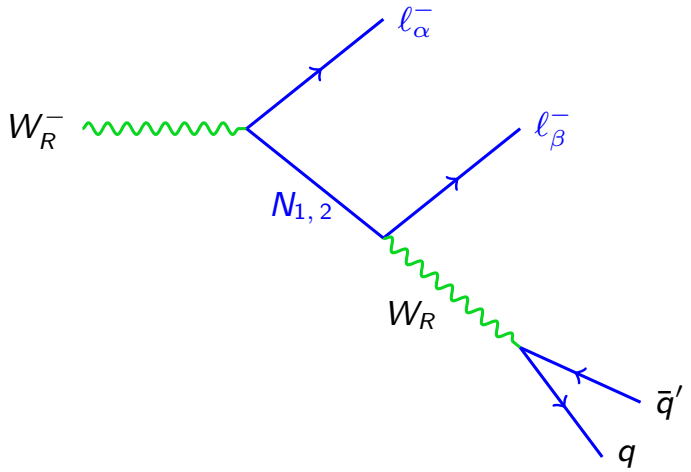

- The "smoking-gun" signal of W_R and N! [Keung & Senjanović, '83]
- With only one RHN, or the production and decays of RHNs not interfering coherently:

$$\Gamma(N \to \ell^+ jj) = \Gamma(N \to \ell^- jj) \quad \Rightarrow \quad \mathcal{N}(\ell^\pm \ell^\pm) = \mathcal{N}(\ell^+ \ell^-)$$

- If we have more than one RHN, and there are mixing and CPV in the RHN sector... [Dev & Mohapatra, '15; Gluza, Jelinski & Szafron, '16; Anamiati, Hirsch & Nardi, '16; Antusch, Cazzato & Fischer, '17; Das, Dev & Mohapatra, '17]

$$\Gamma(N_\alpha \to \ell_\beta^+ jj) = \Gamma(N_\alpha \to \ell_\beta^- jj)\,,$$

$$\text{but} \qquad \mathcal{N}(\ell_\alpha^\pm \ell_\beta^\pm) \neq \mathcal{N}(\ell_\alpha^+ \ell_\beta^-)\,, \quad \mathcal{N}(\ell_\alpha^+ \ell_\beta^+) \neq \mathcal{N}(\ell_\alpha^- \ell_\beta^-)$$

RHN mixing and CP violation

Some assumptions

- Only two RHNs $N_{e,\mu}$ mixing with each other;
  the third one N_τ does not mix with $N_{e,\mu}$ [*effective* left-right model].

$$\begin{pmatrix} N_e \\ N_\mu \end{pmatrix} = \begin{pmatrix} \cos\theta_R & \sin\theta_R e^{-i\delta_R} \\ -\sin\theta_R e^{i\delta_R} & \cos\theta_R \end{pmatrix} \begin{pmatrix} N_1 \\ N_2 \end{pmatrix} ,$$

- The mass relation $M_{W_R} > M_{1,2}$:

  on-shell production of RHNs from W_R decay: $W_R^\pm \to \ell_\alpha^\pm N_\alpha$

Same-sign charge asymmetry

Define the same-sign charge asymmetry (SSCA)

$$\begin{aligned}\mathcal{A}_{\alpha\beta} &\equiv \frac{\mathcal{N}(\ell_\alpha^+\ell_\beta^+) - \mathcal{N}(\ell_\alpha^-\ell_\beta^-)}{\mathcal{N}(\ell_\alpha^+\ell_\beta^+) + \mathcal{N}(\ell_\alpha^-\ell_\beta^-)} \\ &= \frac{\sigma(pp \to W_R^+)\mathcal{R}(\ell_\alpha^+\ell_\beta^+) - \sigma(pp \to W_R^-)\mathcal{R}(\ell_\alpha^-\ell_\beta^-)}{\sigma(pp \to W_R^+)\mathcal{R}(\ell_\alpha^+\ell_\beta^+) + \sigma(pp \to W_R^-)\mathcal{R}(\ell_\alpha^-\ell_\beta^-)}\end{aligned}$$

Combing both the three-body decays of N_α through the gauge couplings to W_R boson $(1 - \mathrm{BR}_y)$ and two-body decays of N_α through the Yukawa couplings via heavy-light neutrino mixing (BR_y)

$$\mathcal{R}(\ell_\alpha^\pm\ell_\beta^\pm) \simeq (1 - \mathrm{BR}_y)R(\ell_\alpha^\pm\ell_\beta^\pm) + \frac{1}{4}\mathrm{BR}_y B_{\alpha\beta}$$

3-body and 2-body decay contributions

- Three-body decays $N_\alpha \to \ell_\beta^\pm jj$, in the limit of $\Gamma_1 = \Gamma_2$, with $x \equiv \Delta E_N/\Gamma_{\rm avg}$ [normalization condition $\sum_{\alpha,\beta=e,\mu} R(\ell_\alpha^\pm \ell_\beta^\pm) = 1$]

$$R(e^\pm\mu^\pm) = R(\mu^\pm e^\pm) \simeq \frac{1}{4}\sin^2 2\theta_R \left(1 - \frac{\cos 2\delta_R \pm x \sin 2\delta_R}{1+x^2}\right),$$

$$R(e^\pm e^\pm) \simeq R(\mu^\pm\mu^\pm) \simeq \frac{1}{2} - R(e^\pm\mu^\pm),$$

- Two-body decays $N_\alpha \to \ell_\beta^\pm W^\mp$ ($\alpha = e, \mu$, $\beta = e, \mu, \tau$)

$$\mathcal{N}(\ell_\alpha^\pm \ell_\beta^\pm) \propto \left[R(e^\pm e^\pm) + R(e^\pm\mu^\pm)\right] B_{e\beta} = \frac{1}{2} B_{e\beta}$$

$$B_{\alpha\beta} = \Gamma(N_\alpha \to \ell_\beta^\pm W^\mp)/\Gamma(N_\alpha \to \sum_\beta \ell_\beta^\pm W^\mp)$$

In the parameter space of interest, the dependence of SSCAs on θ_R and δ_R is negligible.

Some comments

- $\mathcal{A}_{ee,\,\mu\mu}$ depend both on θ_R and δ_R, while $\mathcal{A}_{e\mu}$ depends only on δ_R.
- We expect the relation, in the limit of $(1-\mathrm{BR}_y) \gg \mathrm{BR}_y$,

$$\mathcal{A}_{e\mu}(\delta_R) \;=\; \mathcal{A}_{ee,\,\mu\mu}\left(\theta_R = \frac{\pi}{4}, \delta_R + \frac{\pi}{2}\right) .$$

- $A_{ee,\,\mu\mu,\,e\mu}$ can be used to determine the RHN mixing angle θ_R and CP phase δ_R at future colliders.

- If the two-body decay dominates, the CP-induced SSCAs will be suppressed.
- If the three-body decay dominates, the TeV-scale leptogenesis efficiency will be suppressed.
- We will take $(1-\mathrm{BR}_y) \simeq \mathrm{BR}_y \simeq \frac{1}{2}$ in the following plots.

SSCAs @ LHC14

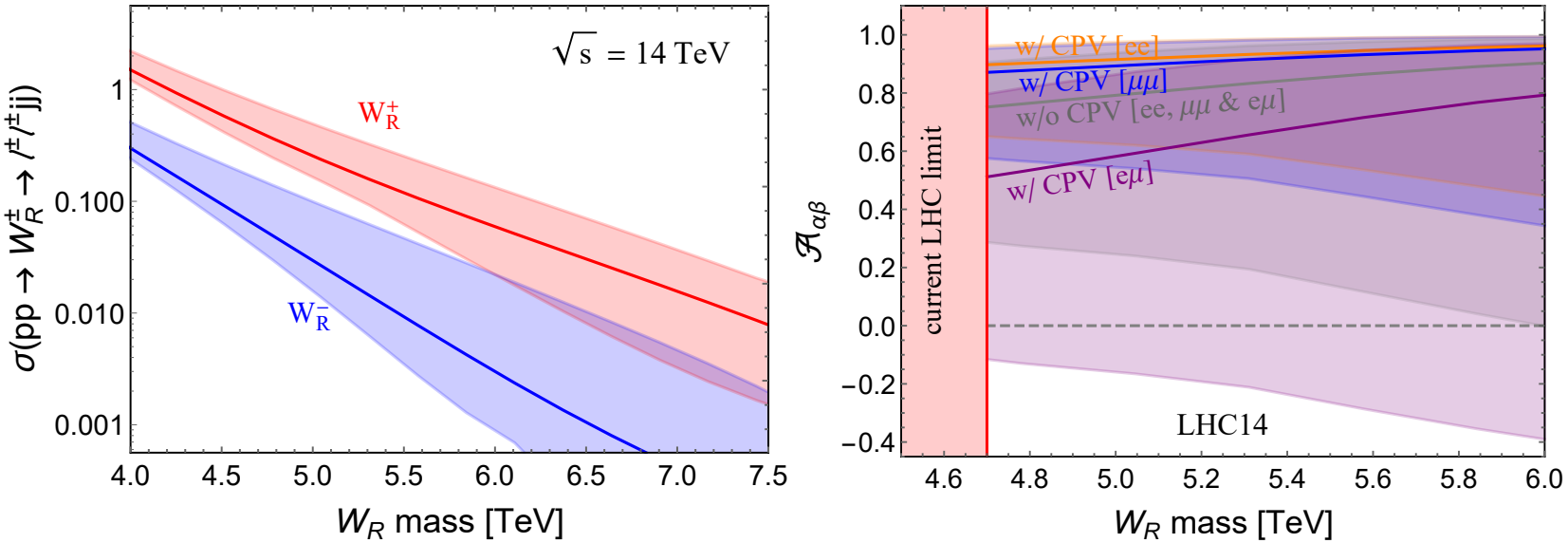

Figure: Using `NNPDF3.1` and taking a conservative k-factor of 1.1, and $\theta_R = \delta_R = \pi/4$ [Mitra, Ruiz, Scott & Spannowsky, '16].

- Even if there is no CPV in the RHN sector, we can still expect non-zero SSCAs [CMS-PAS-SMP-15-004]

$$\sigma(pp \to W_R^+) > \sigma(pp \to W_R^-)$$

- The proton parton energy fraction (see also the talks by V. Outschoorn and M. Cano)

$$x_1 x_2 = \hat{s}/s \simeq M_{W_R}^2/s \gtrsim 0.1 \quad \text{for } M_{W_R} \gtrsim 5\,\text{TeV}$$

We need a higher-energy collider!

At future higher-energy colliders

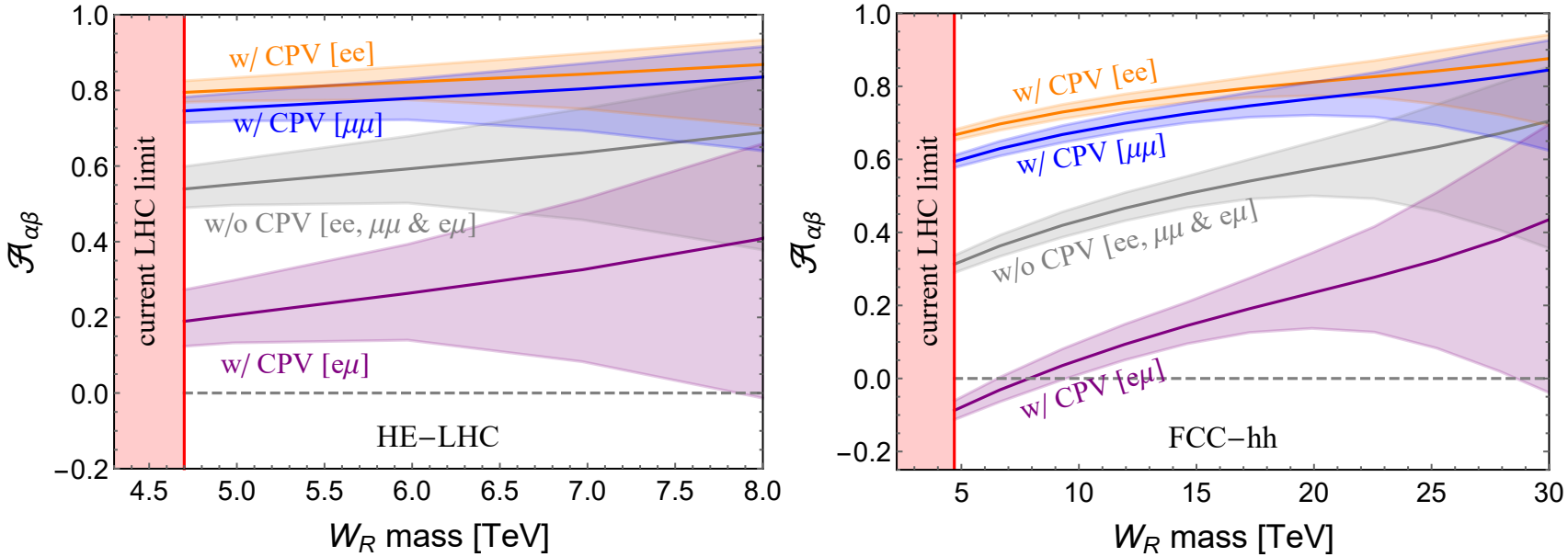

- One could measure the RHN mixing and CPV at future high energy colliders by using the SSCA signals.
- The maximal CPV case ($\theta_R = \delta_R = \pi/4$) can be measured at $\sqrt{s} = 27\,(100)$ TeV, for a W_R mass up to 7.2 (26) TeV.
- We need only $\mathcal{O}(100\,\mathrm{fb}^{-1})$ of data to have at least 100 events of both $\ell^+\ell^+$ and $\ell^-\ell^-$ at FCC-hh/SPPC (HE-LHC) for a W_R mass of 15 (5) TeV.

Expected SSCAs: one benchmark point

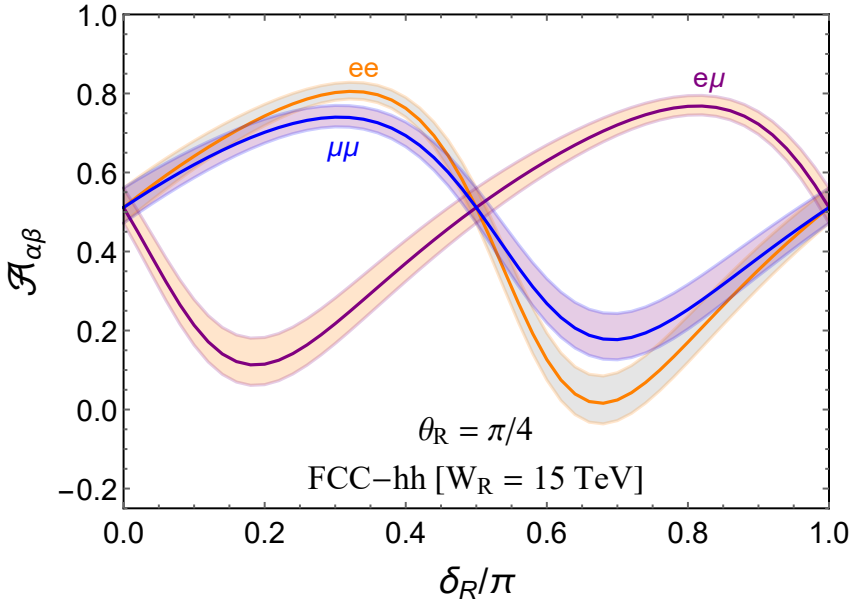

- The $\mathcal{A}_{e\mu}$ does not depend on θ_R, thus one can use $\mathcal{A}_{e\mu}$ to first determine the phase δ_R, up to a twofold ambiguity.
- Then one can use $\mathcal{A}_{ee,\,\mu\mu}$ to determine the mixing angle θ_R (and potentially remove the ambiguity of δ_R).
- By comparing the $\mathcal{A}_{ee}$ and $\mathcal{A}_{\mu\mu}$ data, we can get information on the BRs of three- and two-body decays of RHNs.

Expected SSCAs: one benchmark point

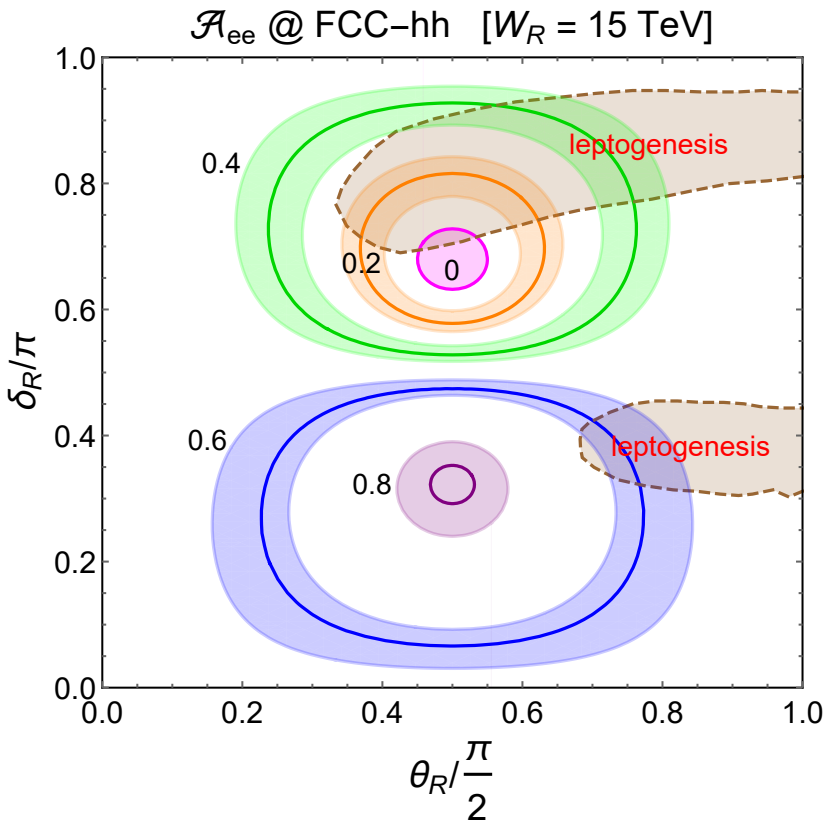

- With only $\mathcal{A}_{ee}$ (or $\mathcal{A}_{\mu\mu}$), one can limit θ_R and δ_R to a circle (band).
- Then one can use $\mathcal{A}_{e\mu}$ to determine θ_R and δ_R (to a limited range).

Casas-Ibarra parameterization

Casas & Ibarra, '01

- For simplicity, we "decouple" N_τ, with one of the active neutrinos being massless.

$$M_D \;=\; iU_{\rm PMNS}\,\widehat{m}_\nu^{1/2}\mathcal{O}M_N^{1/2}$$

- The arbitrary matrix

$$\mathcal{O} = \begin{pmatrix} 0 & 0 \\ \cos\zeta & \sin\zeta \\ -\sin\zeta & \cos\zeta \end{pmatrix}, \quad \mathcal{O}\mathcal{O}^{\rm T} = \begin{pmatrix} 0 & 0 \\ 0 & \mathbf{1}_{2\times 2} \end{pmatrix} \text{ for NH},$$

$$\mathcal{O} = \begin{pmatrix} \cos\zeta & \sin\zeta \\ -\sin\zeta & \cos\zeta \\ 0 & 0 \end{pmatrix}, \quad \mathcal{O}\mathcal{O}^{\rm T} = \begin{pmatrix} \mathbf{1}_{2\times 2} & 0 \\ 0 & 0 \end{pmatrix} \text{ for IH}.$$

- ζ could be complex, enhancing largely the couplings $y = M_D/v_{\rm EW}$.

Leptogenesis

- The lepton asymmetry generated from RHN decay, with $K_\alpha^{\rm eff}$ is the washout factor, d_i the dilution factor due to the W_R-mediated right-handed gauge interactions of RHNs [Dev, Lee & Mohapatra, '14]

$$\eta_i^{\Delta L} \simeq \frac{3}{2 z_c K_\alpha^{\rm eff}} \sum_\alpha \varepsilon_{i\alpha} d_i,$$

- The dilution factor due to the right-handed gauge interactions of RHNs,

$$d_i = \gamma_{L\phi}^{N_i} / \left(\gamma_{L\phi}^{N_i} + \gamma_{Lqq}^{N_i} + \gamma_{W_R}^{N_i} \right)$$

- The flavor-dependent CP asymmetry contains the information of RHN mixing and CPV, with $i \neq j$,

$$\varepsilon_{i\alpha} \simeq \frac{(M_i^2 - M_j^2) {\rm Im}[y_{\alpha i}^* y_{\alpha j}] {\rm Re}[(y^\dagger y)_{ij}]}{4\pi [4(M_i - M_j)^2 + \Gamma_j^2](y^\dagger y)_{ii}} \times {\rm BR}_y(N_i)$$

- Complex ζ with $|\sin\zeta|, |\cos\zeta| \gg 1$ alleviates largely the leptogenesis limit on W_R boson mass. [Frerè, Hambye & Vertongen, '08; Dev, Lee & Mohapatra, '14; Dhuria, Hati, Rangarajan & Sarkar, '15]

$$3.5 \times 10^{-6} \lesssim |y|_{\rm max} \lesssim 8.3 \times 10^{-4} \quad \Rightarrow \quad M_{W_R} \gtrsim 10.5\,{\rm TeV}$$

Leptogenesis limits on θ_R & δ_R

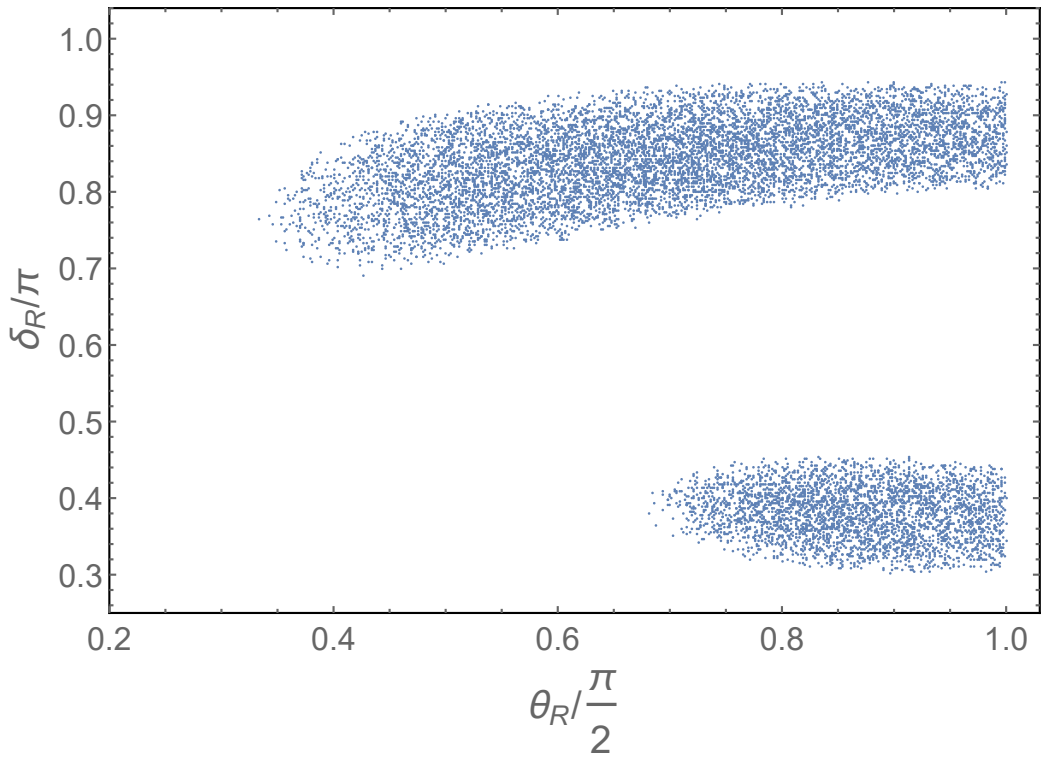

The neutrino data within their 2σ ranges, and $M_N = 1$ TeV and $M_{W_R} = 15$ TeV $\Delta M_N = \Gamma_{\rm avg}/2$ to maximize the CP asymmetry.

Testing leptogenesis at future hadron colliders

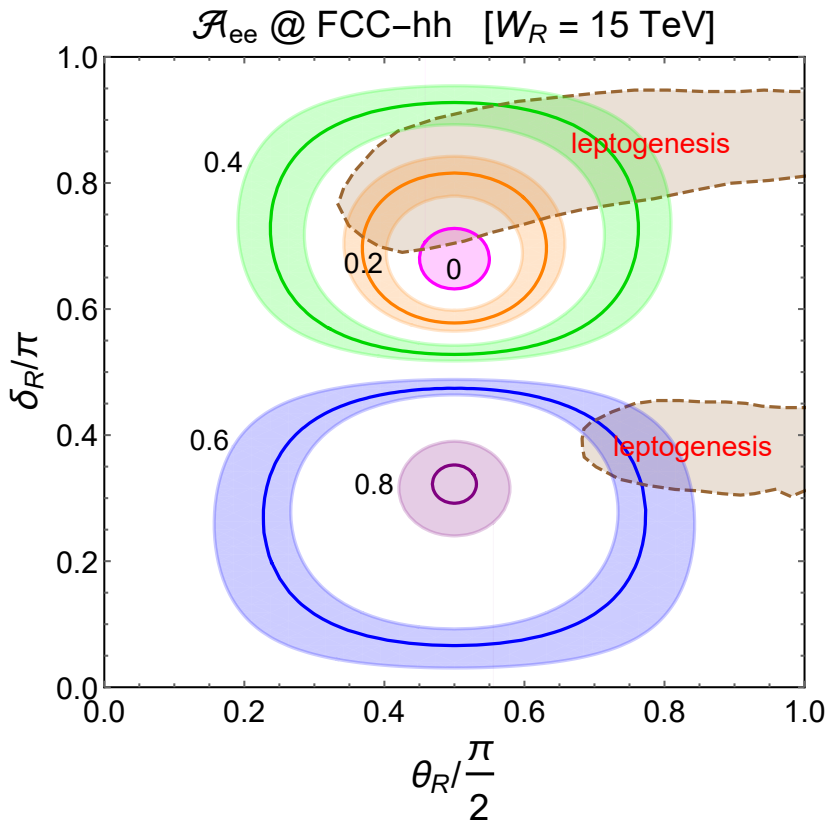

Other methods to measure RHN CPV and test leptogenesis at colliders:

- Model-independent analysis of LNV signals $pp \to \ell^\pm \ell^\pm jj$ [Deppisch, Harz, Hirsch, '13]
- LNV decays of right-handed doubly-charged scalar [Vasquez, '14]
- The decays $N \to \ell^\pm H^\mp$ ($H^\pm$ being charged mesons) [Caputo, Hernandez, Kekic, Lopez-Pavon & Salvado, '16]
- Heavy-light neutrino mixing at future lepton colliders [Antusch, Cazzato, Drewes, Fischer, Garbrecht, Gueter, Klaric, '17]

Conclusion

- The mixing and CP violation in the RHN sector of TeV-scale left-right models can be directly probed at future high-energy hadron colliders, by measuring the same-sign charge asymmetries.
- In the case with only $N_{e,\mu}$, the $e^{\pm}\mu^{\pm}$ channel can be used to measuring the CP phase δ_R, which is independent of the RHN mixing angle; using the channels $e^{\pm}e^{\pm}$, $\mu^{\pm}\mu^{\pm}$, one can then determine the mixing angle θ_R.
- The future 100 (27) TeV collider could probe the RHN mixing and CPV, for W_R mass up to 26 (7.2) TeV.
- TeV-scale resonant leptogenesis can be directly tested at future hadron colliders by measuring the SSCAs.
- There is an absolute lower bound of 10.5 TeV on the W_R boson mass to make leptogenesis work in the case with only two RHNs.

Thank you for your attention!