



AIDA 2020 WP15 MEETING

WP15

UPGRADES TO THE BIRMINGHAM SCANNING  
SYSTEM IN 2019.

Richard French, Hector Marin-Reyes, Ben Kitchener, Gabriel Kapellmaan, Samantha Abrego, Alice Cryer, Paul Kemp-Russell, Kieren Howarth

# BACKGROUND: REVISED, SMALLER LN2 BOX....

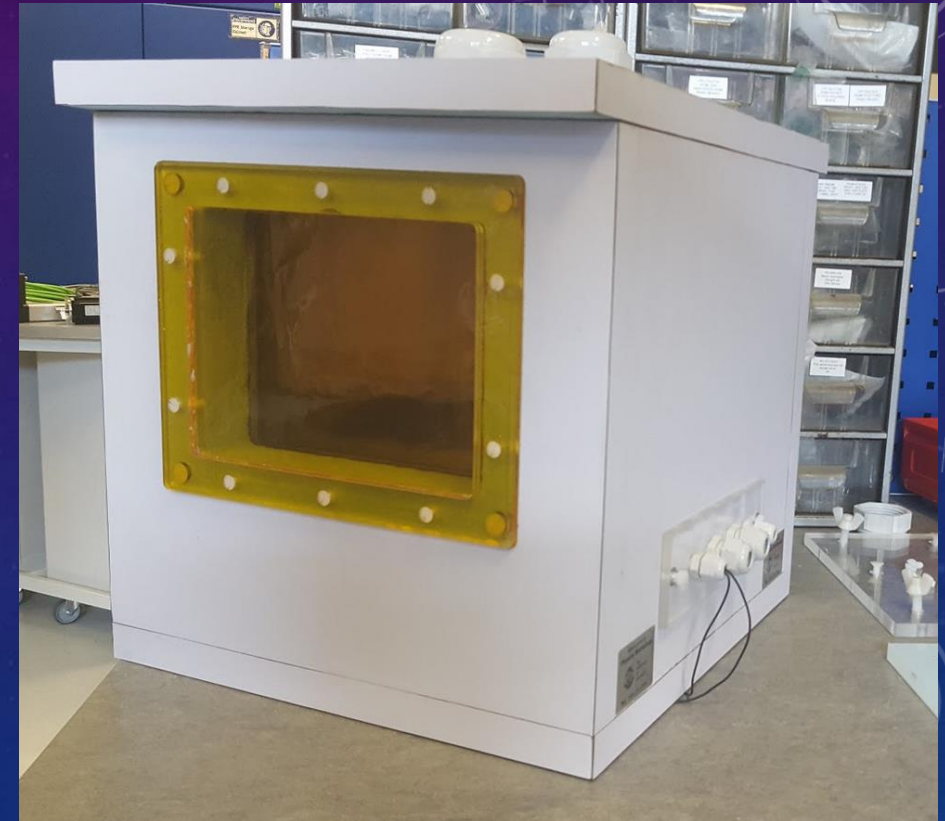
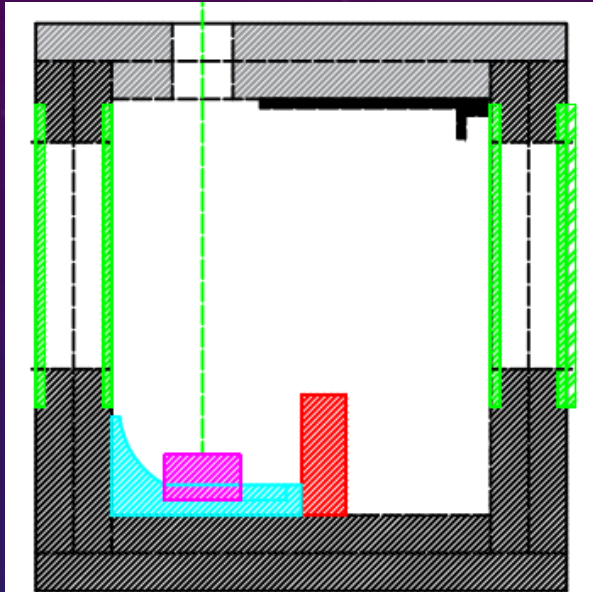

- ❑ Increased window size for greater scanning ability.
- ❑ Smaller overall box dimensions for system stability.
- ❑ Size of sample mount area maintained (as per D15.8 2018 report)



# BACKGROUND: REVISION OF LIFTING PILLAR

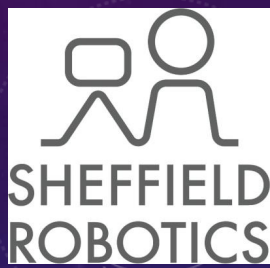

❑ The SKF lifting pillar (taken from previous AIDA FP7 design) over time, has become a source of operational problems at Birmingham.



- ❑ The desired speed of operation (frequency) has exceeded the duty cycle of the motor within the pillar.
- ❑ A new lifting pillar housing has been procured.
- ❑ A high capacity stepper motor has been procured.

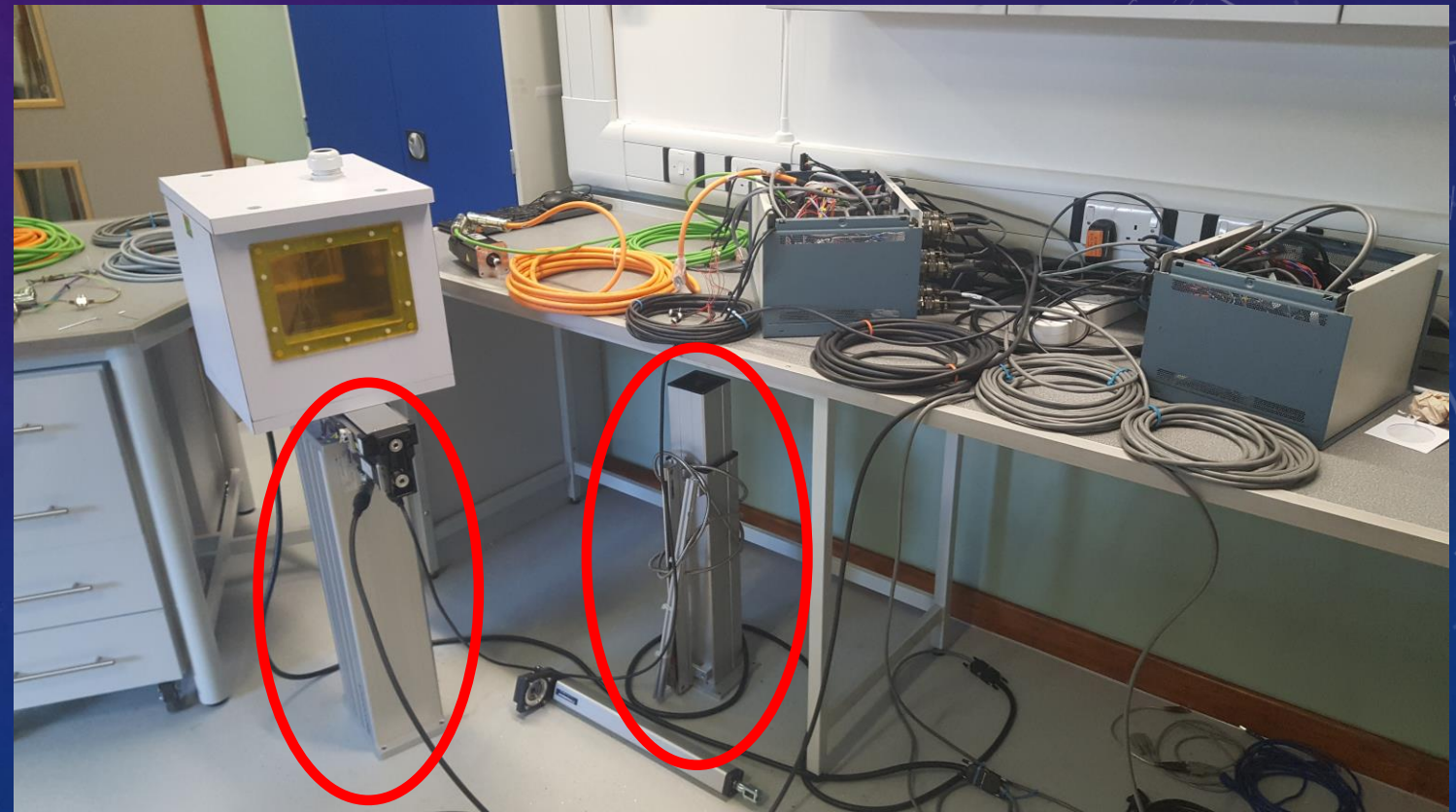

The assembly of the new custom made lifting pillar is now completed with a modified pillar housing to accept the new motor made in Sheffield.

# CONSTRUCTION COMPLETED BY APRIL 2018.

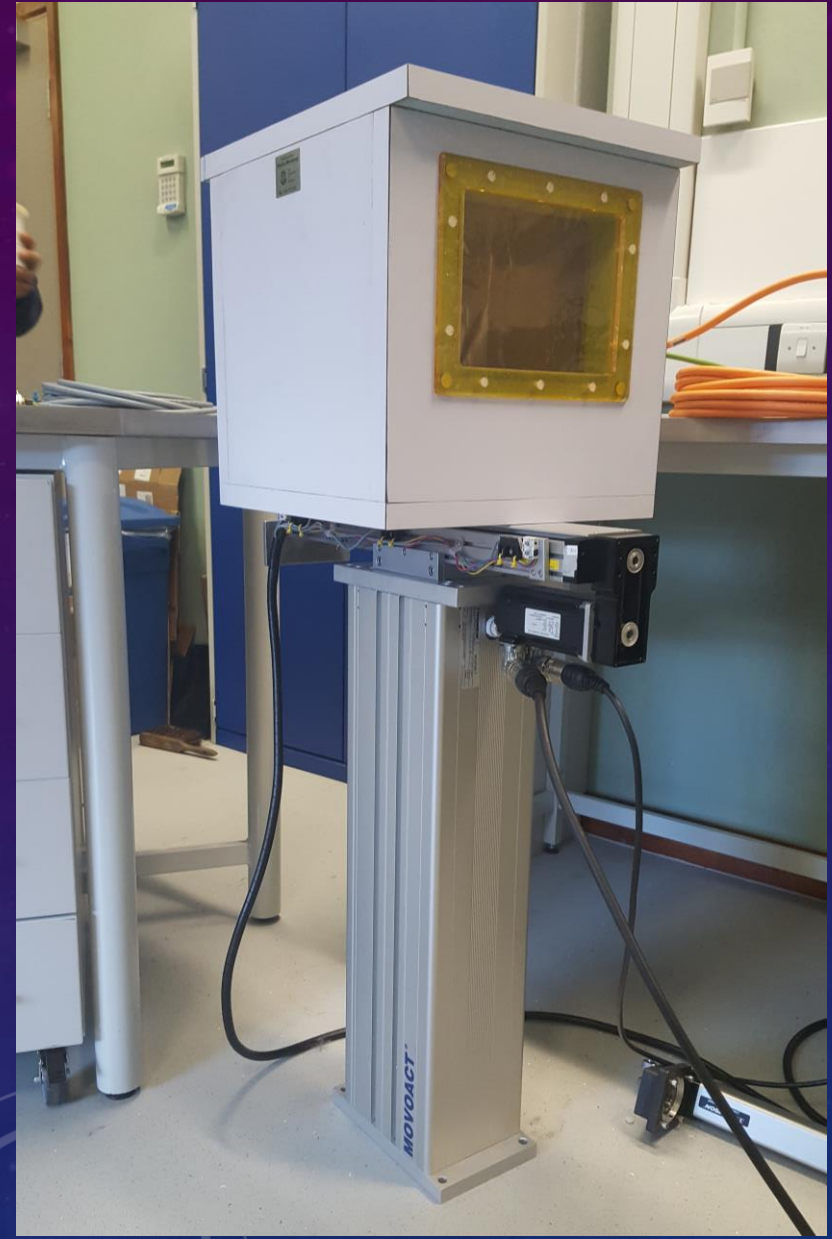

Final Cold Box

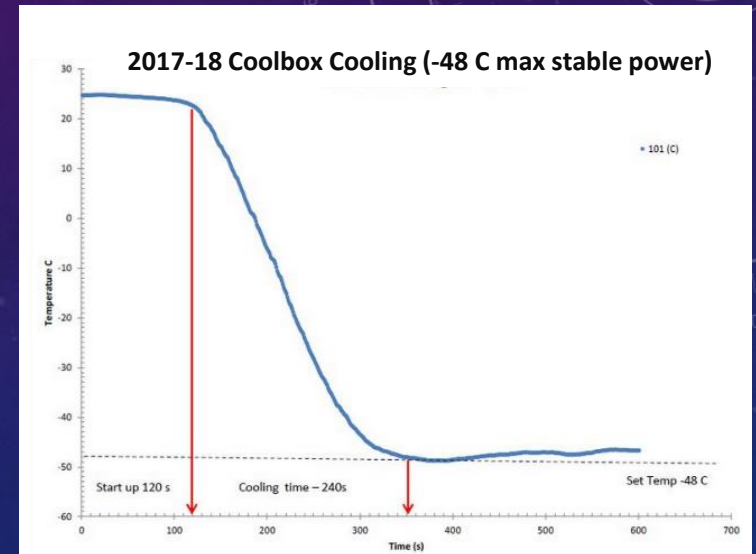
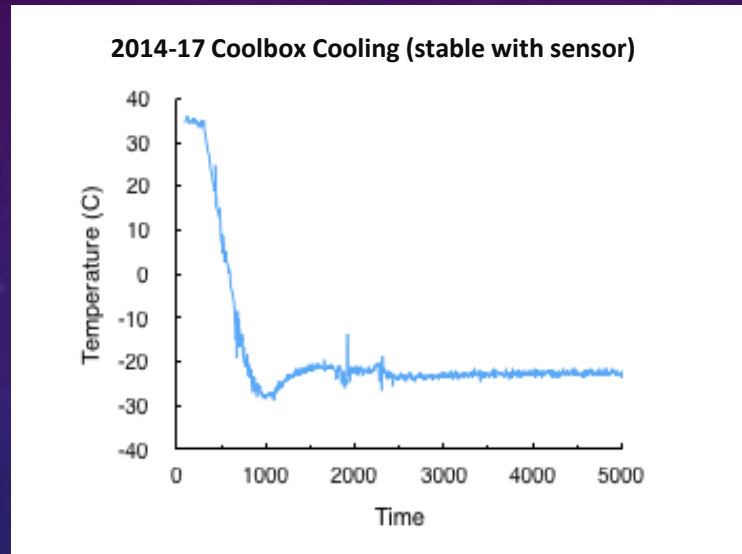

- ❑ New improved support (Z) pillar for better movement control (new).
- ❑ Reduced fan and heatsink size proportional to box
- ❑ Reduction of internal heat-load from fan.
- ❑ Cooling stable to operational (measured) irradiation temperatures at Birmingham.
- ❑ Summer 2018 to completion in September 2018:
  - ❑ Final installation on site in Birmingham



# FUTURE WORK: DUPLICATE R&D SYSTEM IN SHEFFIELD

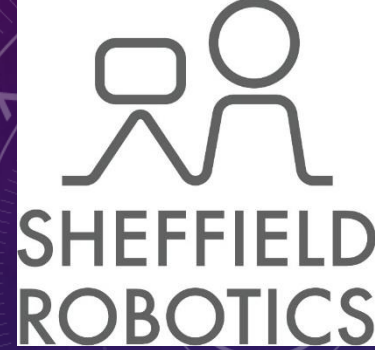

To test and implement upgrades to the scanning system and software, a second scanning system and LN2 cooling unit is undergoing installation in [Sheffield Robotics](#). Sited in the 300m<sup>2</sup> Robotics Foundry in the new purpose built 7 story, 5355m<sup>2</sup> Pam Liversidge Building for “Interdisciplinary Research”.

This 2<sup>nd</sup> system is used for:

- Remote troubleshooting of the system in Birmingham
- Testing of software to improve user instructions
- Student teaching
- Staff training (software, engineering & users)
- Continued upgrades to the prototype system.

Have provided considerable staff training to Birmingham University staff on system software development.



# READY TO GO

Thank you to all who contributed to this presentation

