



Engineering



RFQ - Pulsed DC System Update

14th January 2021





Engineering



Non-Irradiated Electrodes Conditioning

Conditioning curve for 040 RFQ Cu (Total Pulses - 569374031, Total BDs - 638) (T=3678953421, R=5, N=1)

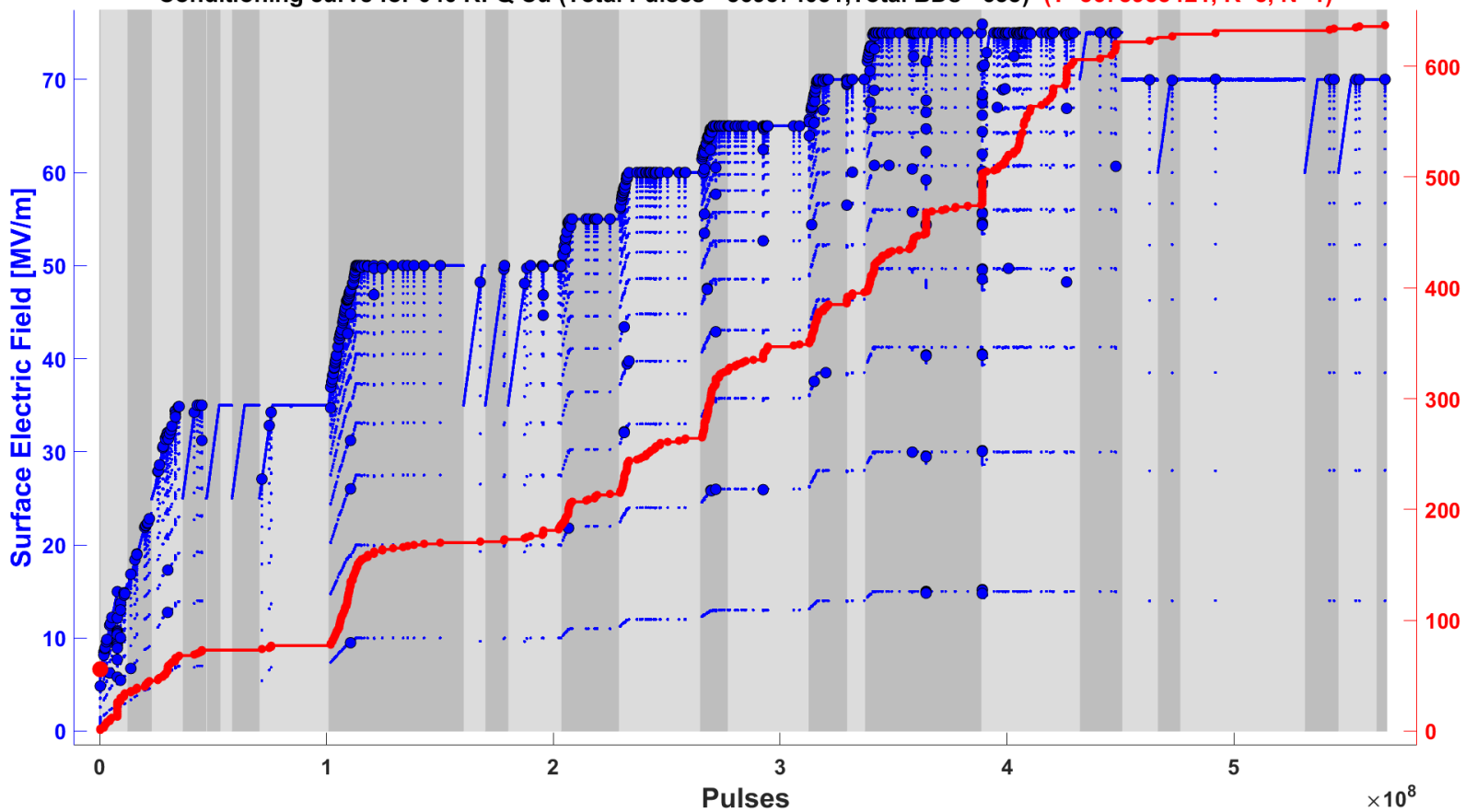

Sample	Run	Settings
<input type="checkbox"/>	001	
<input checked="" type="checkbox"/>	002	
<input checked="" type="checkbox"/>	003	
<input checked="" type="checkbox"/>	004	
<input checked="" type="checkbox"/>	005	
<input type="checkbox"/>	006	
<input checked="" type="checkbox"/>	007	
<input type="checkbox"/>	008	
<input checked="" type="checkbox"/>	009	
<input checked="" type="checkbox"/>	010	
<input checked="" type="checkbox"/>	011	
<input checked="" type="checkbox"/>	012	
<input checked="" type="checkbox"/>	013	
<input checked="" type="checkbox"/>	014	
<input checked="" type="checkbox"/>	015	
<input checked="" type="checkbox"/>	016	
<input checked="" type="checkbox"/>	017	
<input checked="" type="checkbox"/>	018	
<input checked="" type="checkbox"/>	019	
<input checked="" type="checkbox"/>	020	
<input checked="" type="checkbox"/>	021	
<input checked="" type="checkbox"/>	022	
<input checked="" type="checkbox"/>	023	
<input checked="" type="checkbox"/>	024	
<input checked="" type="checkbox"/>	025	
<input checked="" type="checkbox"/>	026	
<input checked="" type="checkbox"/>	027	
<input checked="" type="checkbox"/>	028	
<input checked="" type="checkbox"/>	029	
<input checked="" type="checkbox"/>	030	
<input checked="" type="checkbox"/>	031	
<input checked="" type="checkbox"/>	032	
<input checked="" type="checkbox"/>	033	
<input checked="" type="checkbox"/>	034	



The Cockcroft Institute
of Accelerator Science and Technology

Engineering



Irradiated Electrode Conditioning

Conditioning curve for 042 RFQ Cu (Total Pulses - 376054778, Total BDs - 864) (T=3689668408, R=2, N=1)

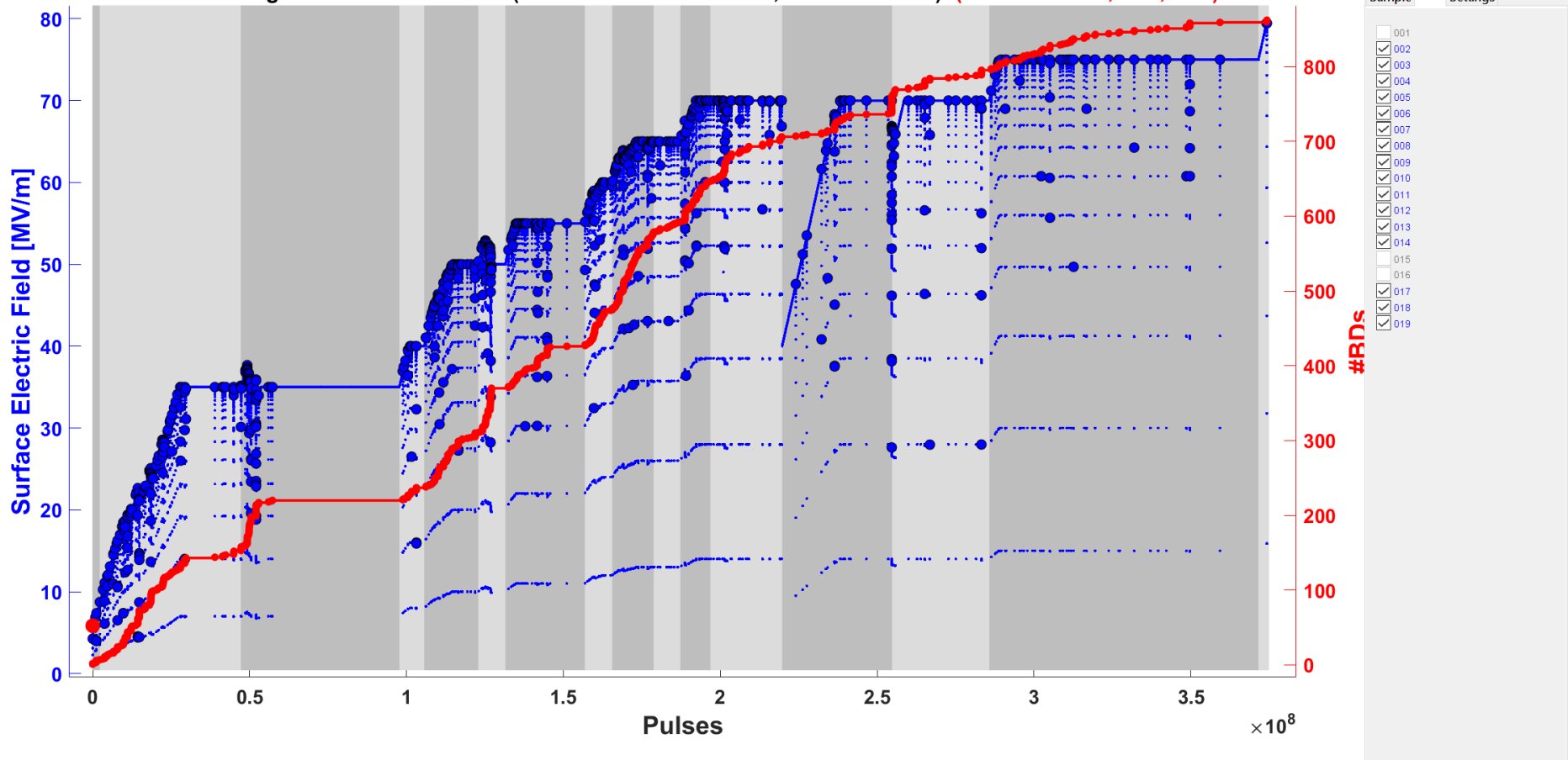



The Cockcroft Institute
of Accelerator Science and Technology

Engineering

Lancaster
University



Most Recent Runs – Irradiated Electrodes

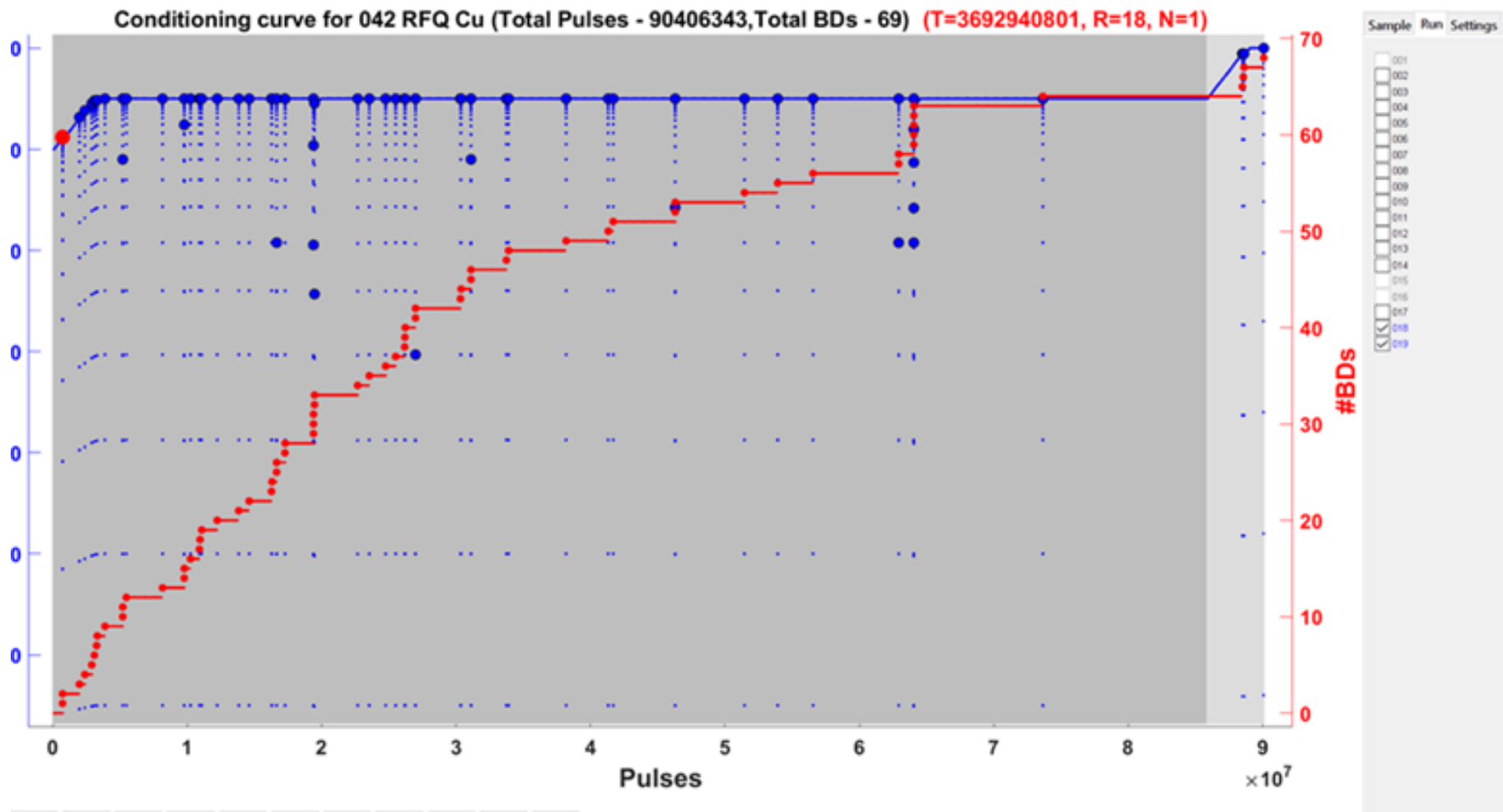



Engineering



Non-Irradiated and Irradiated Comparison of 75MV/m

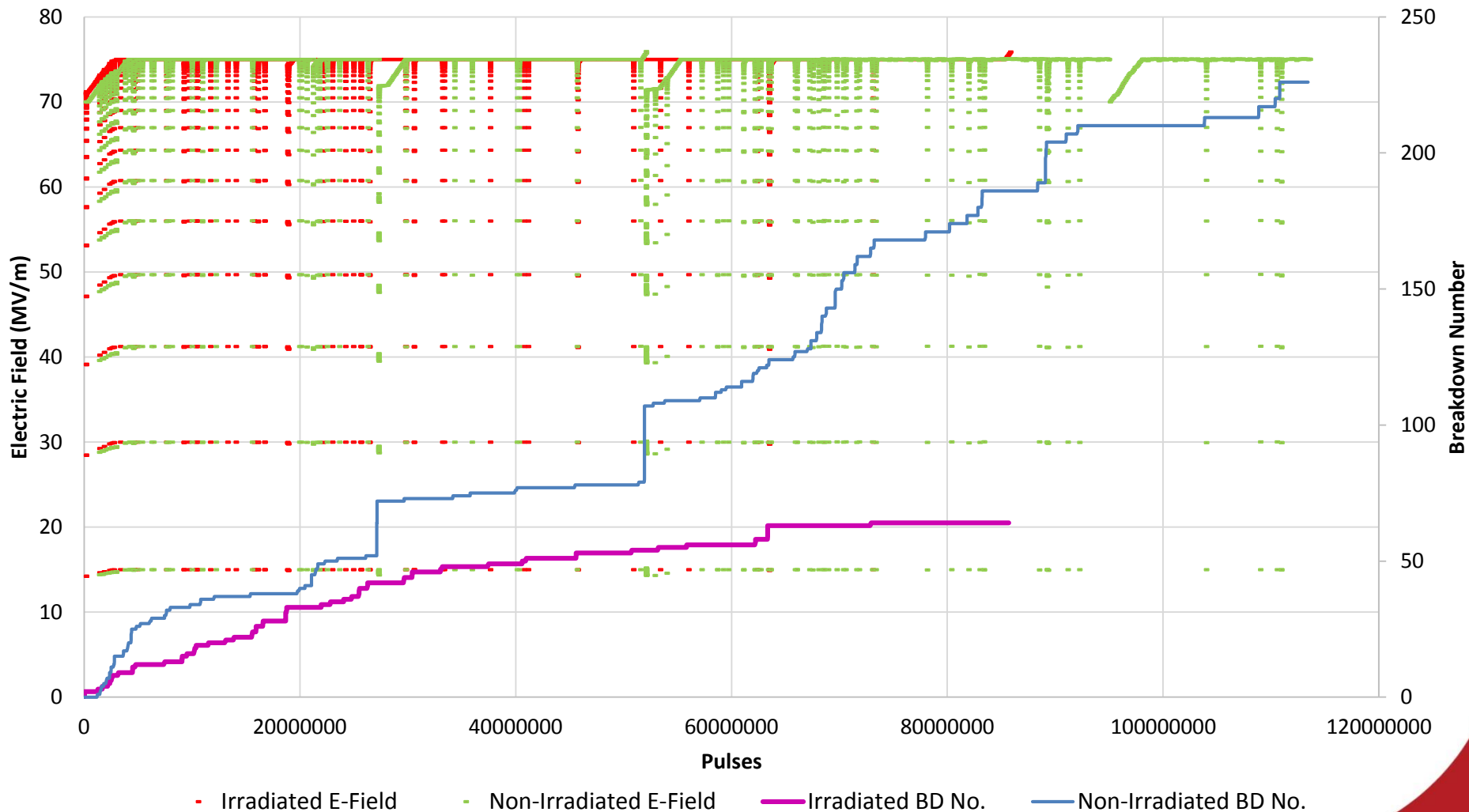



Engineering



Non-Irradiated 75MV/m

Conditioning curve for 040 RFQ Cu (Total Pulses - 113341859, Total BDs - 226) (T=3687510001, R=26, N=1)

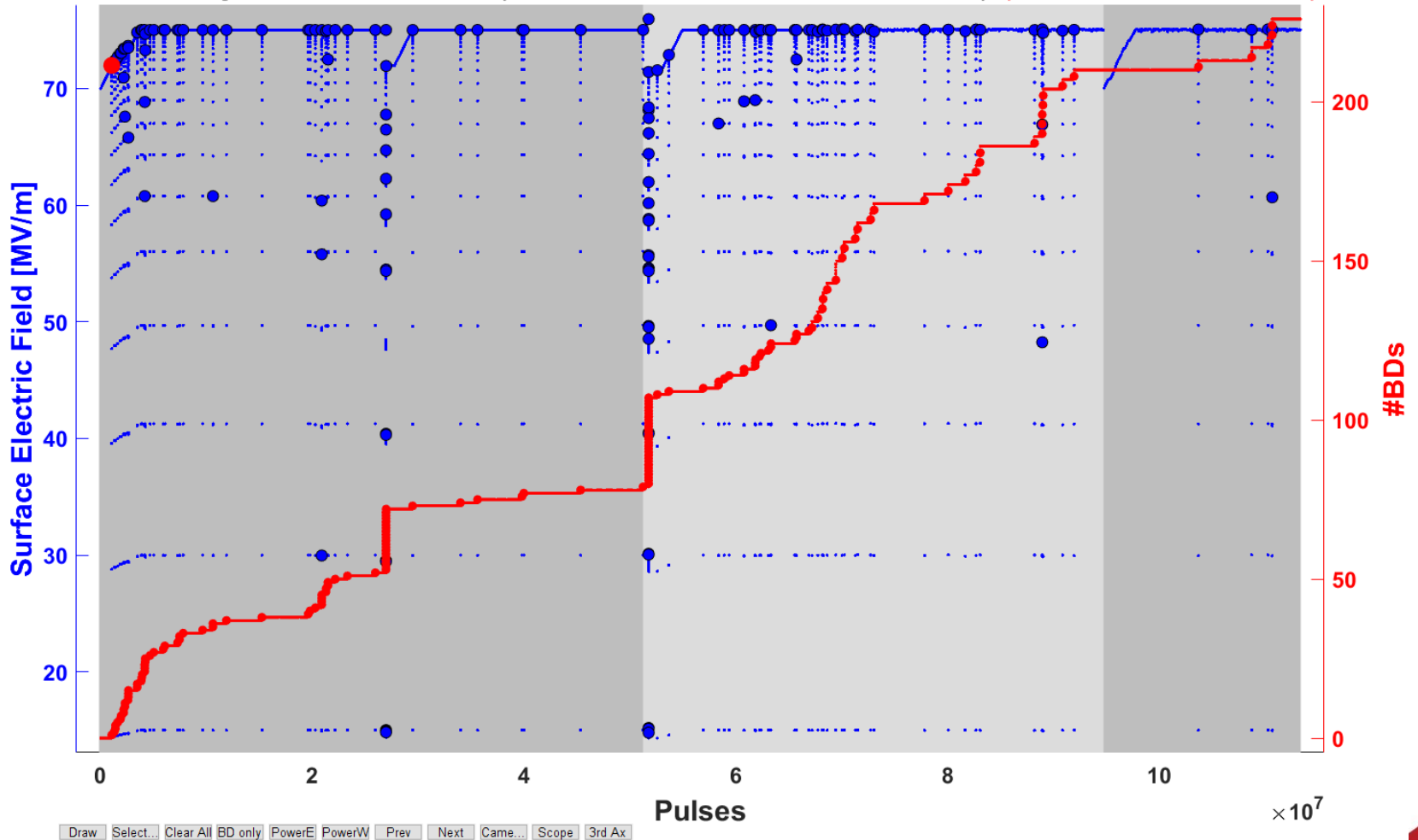



Engineering



Conditioning Comparison

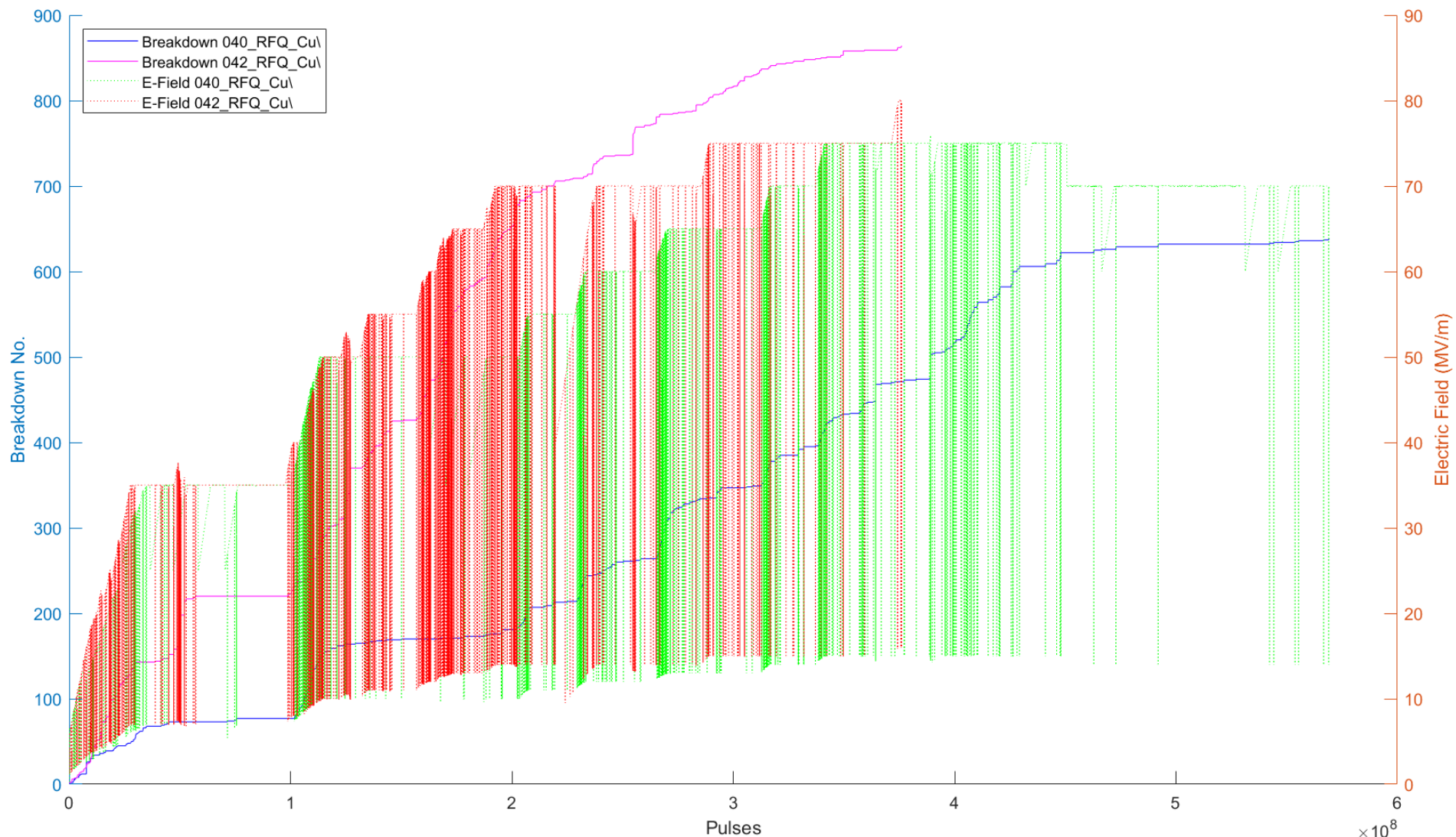



Engineering



Breakdown Locations

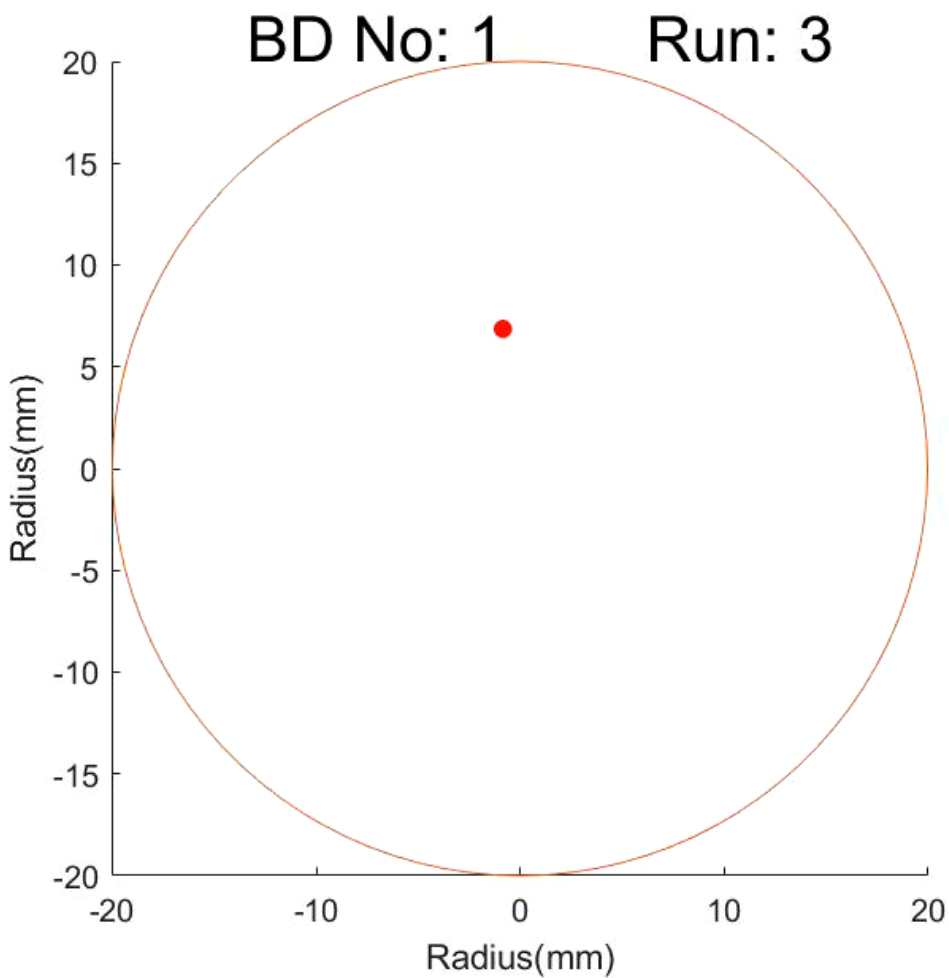

Non-Irradiated Electrodes (Cu_RFQ_040)

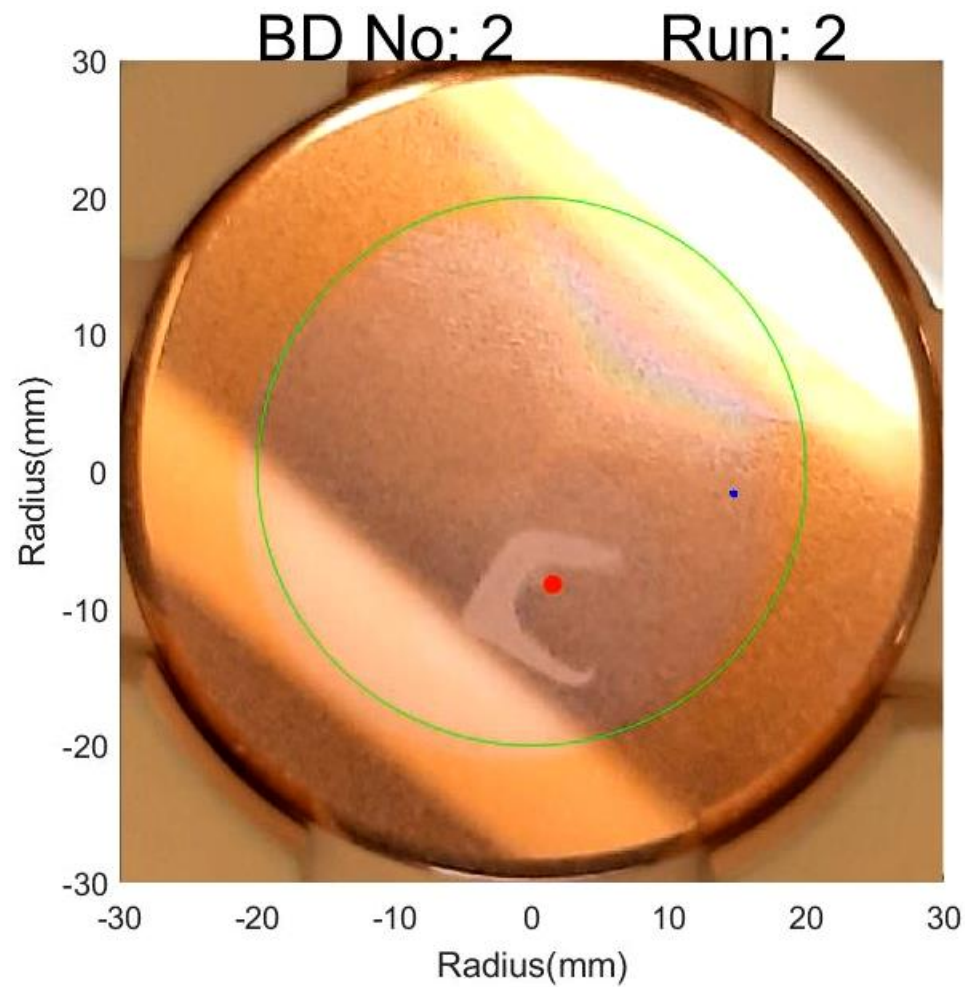

Irradiated Electrodes (Cu_RFQ_042)



Engineering



Breakdown Locations

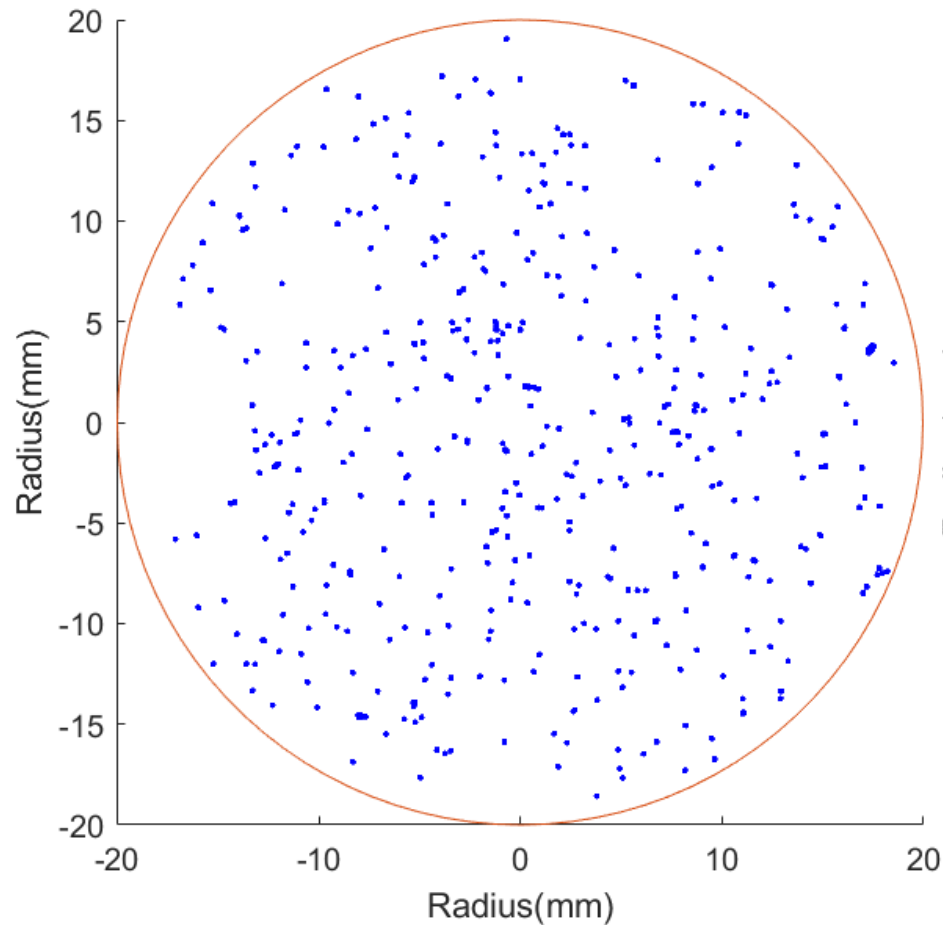

Non-Irradiated Electrodes (Cu_RFQ_040)

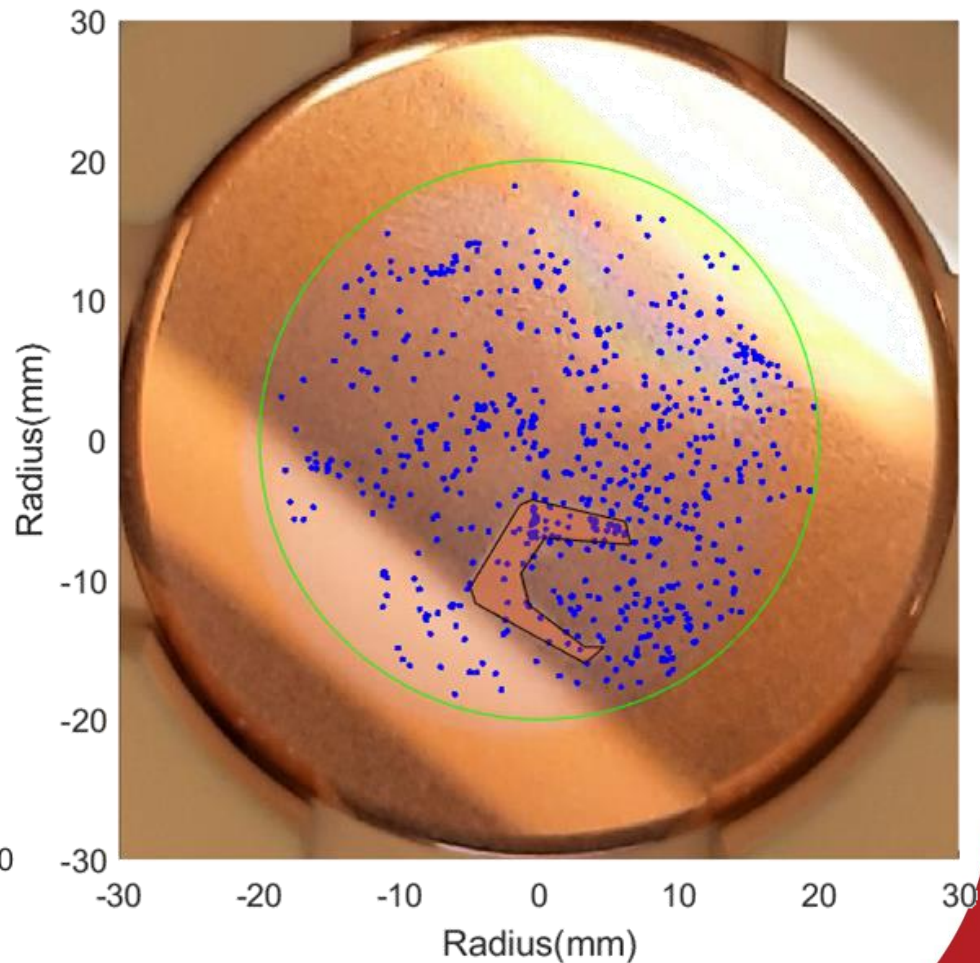

Irradiated Electrodes (Cu_RFQ_042)



Engineering



Breakdown Locations 2D Histogram

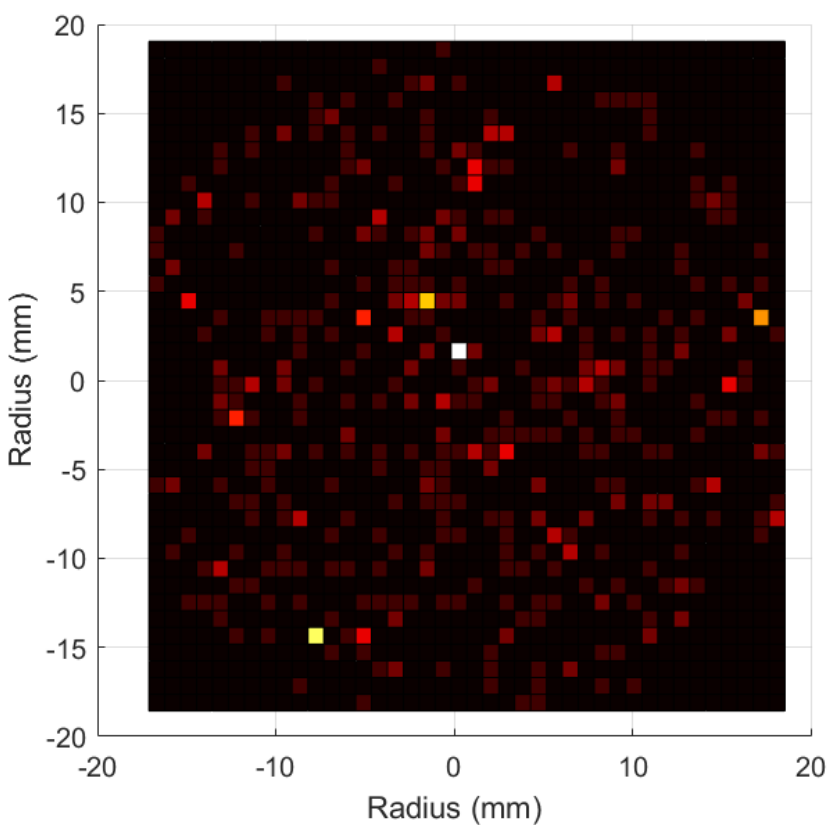

Non-Irradiated Electrodes (Cu_RFQ_040)

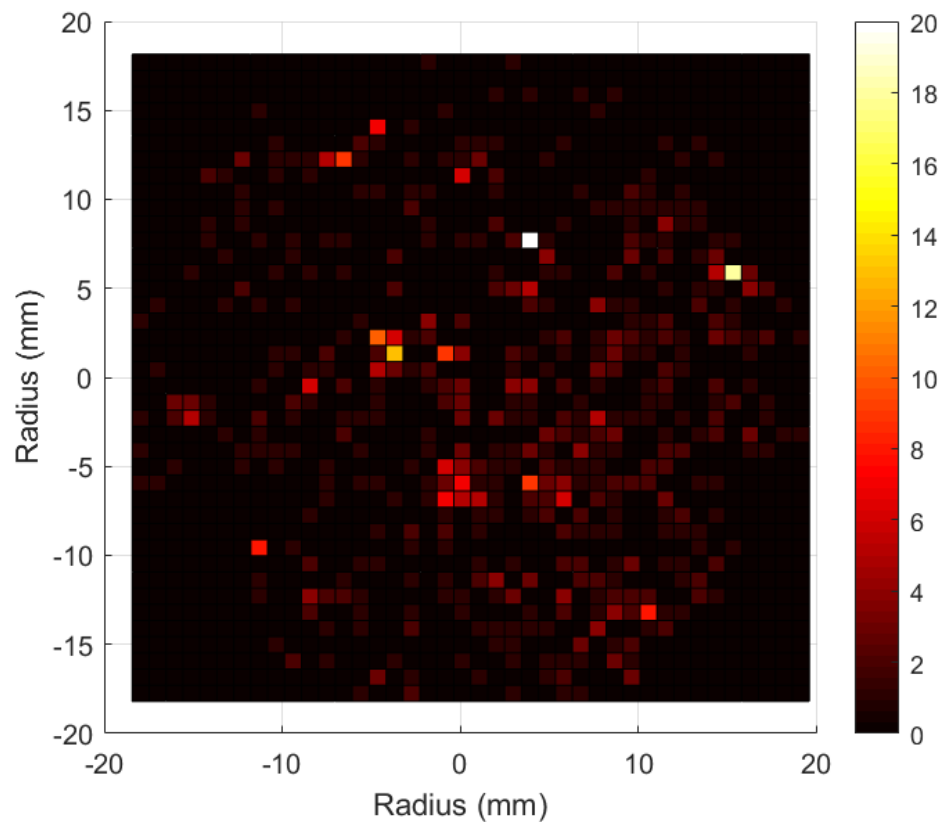

Irradiated Electrodes (Cu_RFQ_042)